TODAY'S NEWS TODAY
ST LOUIS PM · LONDON PM

ST. LOUIS POST-DISPATCH

The Only Evening Newspaper in St. Louis With the Associated Press News Service

SPORT FINAL
Stock, Bond and Curb Tables Complete

VOL. 80. NO. 327. ST. LOUIS, MONDAY, JULY 30, 1928—32 PAGES. PRICE 2 CENTS

ITALIAN GANG KILLINGS DRIVE WILLIE RUSSO TO QUIT CITY

With Two of His Brothers Slain and Himself Marked for Death, He Is Leaving for Good, He Says.

TAKEN TO STATION BY POLICE ESCORT

Owner of Gasoline Depot and Produce Store Always Denied He Had Part in Feud Outbreaks.

Willie Russo has quit St. Louis, after telling police that he was leaving "for good."

Marked for assassination by enemies belonging to the Giannola-Palazzolo gang and accused by police of heading the so-called Russo gang, he left the city Saturday night, following the burial of his brother, James, shot to death last Wednesday in a gang outbreak in University City in which another gangster, Mike Longo, also was killed and a third, Jack Griffin, was wounded.

In the last year 21 men have been murdered in the gang feud. Two of the dead have been Russo's brothers, the feud starting when Tony Russo and a friend, Vincent Spicuzza, were lured to Chicago and killed Aug. 9.

Asks for Police Escort.

Willie and three other brothers remained after James Russo was killed Wednesday, and it seemed likely that they also would be killed if they ventured forth from their hiding places without armed guards, and perhaps even then. So last Saturday, after his second visit in less than a year to the family lot in Calvary Cemetery, Willie Russo telephoned the Carr Street Police Station and asked for an escort to Union Station.

"What for?" asked Capt. Nally.

"I'm leaving town," replied the swarthy, stocky Italian who has insisted all along that he was not a gang leader, but merely owner of a gasoline filling station and a produce stand at Union Market.

"Leaving for good?" inquired the Captain.

"Yes, for good," answered Russo.

So two police automobiles manned by heavily armed detectives drove to the Russo family residence at 2218 North Sixth street from which the funeral of James Russo had been held a few hours before, while police cars circled the block.

Willie and his wife and two children and his brothers, Lawrence and Francis, got into the cars and were driven to Union Station, where they boarded a train.

The detectives who saw the Russos off reported they did not inquire their destination and did not learn where the train was bound. A sister of the Russo brothers is married to a member of the Aiello family, which has connections in Chicago and Springfield, Ill. Two of the Aiellos have been killed in the gang feud. A relative operates a large hotel in Springfield, Mo.

Hopes Feud Will End.

Chief of Police Gerk today expressed the hope that departure of Willie Russo might stop the deadly feud. Vito Giannola and Alphonse Palazzolo, rival gang leaders, have been killed, and John Giannola, a brother, has moved to Alton, where he is in the wholesale fruit business.

Chief Gerk yesterday ordered Jack Griffin, the gangster wounded last Wednesday, transferred from an open medical ward at city hospital to the barred prison ward. The change was made after Griffin's wife had twice telephoned police that she had heard an attempt to kill Griffin at the hospital would be made. Chief Gerk said this was unlikely, but he was "taking no chances." Griffin is booked as a suspect in the murder of Vincent Barbera, gangster killed June 25 as he left a wedding party at Jeffa Hall.

Detectives now are investigating information that a price of $5000 was put on the heads of James Russo, Mike Longo and Jack Griffin by a prominent Italian gang leader now living out of St. Louis. The police informant says that after the money was paid to five men, one of them lured Russo, Longo and Griffin to the place where the others killed Russo and Longo and wounded Griffin.

Willie Russo, denying he was a gangster, has filed two court actions against police. He lost the first suit, which was to enjoin police from picketing his filling station at Seventh and O'Fallon streets, an alleged gang rendezvous. A second suit, to enjoin police from destroying his armored Cadillac car, still is pending.

Henry Ford at 65, Says He Hasn't Reached Age Limit

Tells Birthday Visitors Judgment and Experience of Men Over 50 Are Essential to the World.

By the Associated Press.

DETROIT, Mich., July 30.—Henry Ford expects to do more in the next five years than he has done in the last 20, he told visitors who came today to congratulate him on his sixty-fifth birthday. Ford was in optimistic mood and made it clear that he had not yet found his age limit.

Ford believes the judgment and experience of men over 50 are essential. "You take all the experience and judgment of men over 50 out of the world and there wouldn't be enough left to run it," he said. "Youngsters have their place and are necessary, but the experience and judgment of men over 50 are what give purpose and meaning to younger men's efforts."

Ford spent the day as he spends most days—in making the rounds of his various plants in the Detroit area and otherwise concerning himself in the activities of his interests here.

Some one asked Ford how much money he had lost in making the change from the Model T to the Model A car.

"Who said I had lost anything?" he countered. "We can't lose what doesn't belong to us. The profits we made on 15,000,000 Model T cars wasn't our money. The public paid it to us. The money profits came from the people and we look upon them simply as a public trust which must be put back into the manufacture of something that will help men and women to better more productive lives."

UNSETTLED TONIGHT, SHOWERS LIKELY; WARMER TOMORROW

THE TEMPERATURES.

12 midnight	67	8 a. m.	72
1 a. m.	67	9 a. m.	74
2 a. m.	66	10 a. m.	75
3 a. m.	66	11 a. m.	77
4 a. m.	65	12 noon	77
5 a. m.	65	1 p. m.	78
6 a. m.	64	2 p. m.	78
7 a. m.	68	3 p. m.	77

Yesterday's high, 74 (3 p. m.); low, 63 (5 a. m.).
Relative humidity at noon 39 per cent.

Official forecast for St. Louis and vicinity: Unsettled tonight and tomorrow, probably with local showers; warmer tomorrow.

Missouri: Somewhat unsettled tonight and tomorrow, possibly local thundershowers; slightly warmer tomorrow and in west and north portions tonight.

Illinois: Partly cloudy to cloudy, probably showers or thunderstorms in south portion tonight or tomorrow, and in north portion tomorrow or tomorrow night; slightly warmer tomorrow and in extreme north portion tonight.

Arkansas—Tonight and tomorrow, mostly cloudy with local thundershowers; somewhat warmer in Northwest portion tomorrow.

Sunset, 7:15. Sunrise (tomorrow) 5:00. Stage of the Mississippi, 14.9 feet, a fall of 0.7.

POLICE RAID BATHING PARTY IN POOL WITHOUT SUITS

Eight Young Men and Women Routed in Fashionable Kensington District of Great Neck.

Special to the Post-Dispatch.

NEW YORK, July 30.—Eight young bathers were routed by Nassau County police early yesterday morning from the pool in Kensington district of Great Neck, L. I., where residents, most of them wealthy, are prohibited from bathing in the pool by a village ordinance. No arrests were made.

Roused by the shouts and laughter of the bathers and the flashing of lights on the bank of the pool, one of the residents sent a servant to investigate. His report angered his employer, who telephoned police.

Two automobiles filled with policemen hurried over to the pool. There the police found the young folks disporting themselves in the water without bathing suits. When police approached several of the girls screamed and submerged. The bathers refused to budge until police withdrew. The patrolmen turned their backs and then the bathers ran from the water and piled into automobiles, parked on the bank.

BOY, 3, SWALLOWS POISON SPRAY SOLUTION AND DIES

Robert Schuessler Succumbs After Drinking From Can Found on Lawn of Home.

Robert Schuessler, 3 years old, 4215 Clay avenue, died today after swallowing a poison solution used for spraying trees.

He wandered into a neighbor's yard where he found the solution in a can standing on the lawn. He died on the way to a physician's office.

DEMOCRATIC NEWSPAPER TURNS AGAINST SMITH

Harrisburg, Pa., Patriot Published by Vance McCormick Will Oppose New Yorker.

By the Associated Press.

HARRISBURG, Pa., July 30.—The Harrisburg Patriot, Democratic newspaper, published by Vance C. McCormick, former Democratic national chairman, tomorrow will carry an editorial renunciation of Gov. Smith as the Democratic nominee for the presidency.

WEBSTER GROVES MAN IS DROWNED IN BLACK RIVER

C. J. Johnson, 45, Claims Manager of National Surety Co., Loses Life Near Centerville, Mo.

Charles J. Johnson, 6 Fieldstone terrace, Webster Groves, manager of the claim department of the National Surety Co., was drowned yesterday in the Black River at Centerville, Mo., 110 miles south of St. Louis, while bathing with Mrs. Johnson and a party of friends. He was 45 years old.

Accompanied by Dr. and Mrs. Walter C. G. Kirchner of 5175 Cabanne avenue, the Johnsons had gone to Centerville for a week-end outing. Shortly before noon the party went bathing. Johnson, who could not swim, led the way toward the middle of the river. Suddenly he stepped into a hole, went down over his head, and disappeared.

Within five minutes his body had been recovered. Dr. Kirchner directed resuscitation measures, but they were ineffective.

Besides his widow Johnson is survived by a son, Robert Eugene, 3 years old.

Funeral arrangements have not been completed.

BOY SCOUTS BAG LION APIECE ON AFRICAN BIG GAME HUNT

Martin Johnson Writes of Adventures of Three Americans in Expedition.

By the Associated Press.

NEW YORK, July 30.—The three American Boy Scouts taken to Africa by Mr. and Mrs. Martin Johnson on a photographic expedition have bagged a lion apiece.

Letters from Johnson to George Palmer Putnam describing the boys' activities were made public today.

"The plains are literally swarming with game," Johnson wrote in one letter. "Our Scouts have already seen 104 lions and each boy has shot one particularly fine lion."

"The Scouts had a fine adventure," another letter reads. "Seven lions surrounded the camp, one actually entered the front seat of an automobile parked near by and another chewed up the rear tire. A third lion contrived to get at a camera which it reduced to pulp. It was a thrilling night, but all is well."

The Boy Scouts, each 15 years old, are Richard Douglas of Greensboro, N. C., David Martin of Austin, Minn., and Douglas Oliver of Atlanta, Ga.

YOUTH ON CRUTCHES EXECUTED

Killed Physician for Advising Amputation of Leg.

By the Associated Press.

BELLEFONTE, Pa., July 30.—Joseph Kamenisky Jr., 20-year-old confessed murderer of Dr. Gerald Kelly of Jessup, Pa., went to the electric chair this morning at the Rockview Penitentiary. Kamenisky, one of the youngest electrocuted in Pennsylvania, had confessed he shot the doctor because he had advised the amputation of one of Kamenisky's legs after a mine accident three years ago.

Kamensky used crutches as he unfalteringly made his way from his cell to the death chamber.

Free Band Concert Tonight

Bellerive Park, 7:30 to 10 o'clock; Momeno's band.

MOTHER IS TOLD HOW MALMGREN DIED IN ARCTIC

She Believes Story of Capt. Zappi Who Relates How He Left Comrade in a Grave on Ice Floe.

HE VISITS HER IN STOCKHOLM

Turns Over Compass of Dead Companion to Parent—Nobile Greeted by Italians at Copenhagen.

By the Associated Press.

BERLIN, July 30.—Gen. Umberto Nobile and the survivors of the Italia reached German soil this morning at Warnemuende by the train ferry from Denmark. The curtains of their car were tightly drawn and neither Nobile nor any other members of the party showed themselves.

The Italians' car was coupled to the newly installed direct train from Scandinavia to Italy. The train will run by way of Magdeburg, Halle, Nuremberg and Munich, not touching Berlin. It is scheduled to reach Rome at 11:10 p. m. tomorrow.

By the Associated Press.

STOCKHOLM, July 30. — The mother of Dr. Finn Malmgren believes that he met death as reported to her by Capt. Filippo Zappi—urging his companions on to safety while he remained dying in a grave of ice.

Zappi who had started across the ice with Dr. Malmgren and Capt. Alberto Mariano after the crash of the dirigible Italia, called on Mrs. Malmgren to give her her son's compass. With her son-in-law translating, the conversation was carried on between the rescued Italian and the mother of the Swedish scientist in English.

The son-in-law quoted Zappi as saying:

"Dr. Malmgren was not in good form when we started out and soon remarked that his strength was going to fail him. One day, I believe it was the twelfth of June, the doctor asked me, as the only service I could do him, to dig a trench in the snow and take the compass which was a presentation for his work with the Amundsen expeditions of 1922-1923."

Mother Gets Malmgren's Compass.

At this point the Captain handed the compass to Mrs. Malmgren, saying:

"You know him; all we could do was to obey; he was like that."

Mrs. Malmgren was later quoted by her son-in-law as saying:

"The object of Capt. Zappi's call has been attained. I feel perfectly calm. I believe absolutely that Capt. Zappi is telling me the truth."

Zappi also said:

"Dr. Malmgren and I were the best of friends. We were like brothers. I have been very much pained by what has been said about me but I have a clear conscience before God. Dr. Malmgren kept no notes, at least after the disaster."

Here Mrs. Malmgren interrupted Zappi's story with the exclamation:

"I understand—it was not his habit."

Denies Flyer's Statement.

Zappi, speaking of statements made by the Russian aviator Chukhnovsky, who discovered Zappi and Mariano on the ice, that a third figure was nearby, told Mrs. Malmgren that what the flyer saw must have been a pair of leather breeches which had been thrown away.

The son-in-law, like Mrs. Malmgren, said he was fully satisfied with the Captain's story. He said he knew the doctor's strength of character and was convinced that his last moments were as Zappi related. He added:

"Capt. Zappi is a perfect gentleman whose story gives a clear idea of what really happened."

Zappi was accompanied on his call by the Italian Consul General. After the interview he rejoined the other survivors of the Italia. They were traveling today toward Rome on the regular express from Copenhagen to Germany.

Dr. Maria Mariano, sister of Capt. Mariano, today was on her way from Italy to Narvik, Norway, having been summoned by her brother. He was placed in a hospital there after amputation of his foot aboard the Russian icebreaker Krassin. He expects to return to Italy about the middle of August.

100 Italians Greet Party.

A group of about 100 Italian residents saw the other survivors

Continued on Page 2, Column 2.

Gov. Smith Demonstrates Aquatic Skill

THE Democratic Presidential nominee in the Sound off Peconic Beach, Long Island.

ANNOYED TWO YEARS BY PRACTICAL JOKERS

Mrs. de Pelzer Appeals to Police When Ambulances Are Sent to Her Home.

For more than two years, Mr. and Mrs. John de Pelzer, 2855 Meramec street, have been annoyed by undertakers, florists, physicians, automobile salesmen, Chinese and other persons arriving at their home in response to orders by telephone which the De Pelzers did not send.

Mrs. de Pelzer lost her patience and asked police to find the practical joker after four ambulances arrived at her home Saturday afternoon and she had to tell the drivers she was not sick and did not care to go to any hospital. The driver of one ambulance, from the Missouri Baptist Sanitarium, informed her a room had been reserved in her name.

De Pelzer, who is 74 years old and a sewing machine repair man, thinks the annoyance is caused by persons with whom he has had disputes. Mrs. De Pelzer, who is 67, surmises someone may be attempting to drive them from the house in order to buy the property cheaply. However, they do not intend to move or sell. They bought the house in 1925.

They have compiled a partial list of the annoyances as follows:

Several undertakers have called, asking for the body.

Flowers have been received, with cards expressing sympathy in family bereavement.

One Saturday 22 automobile salesmen delivered as many makes of automobiles which had been ordered by telephone.

Twenty-six special delivery letters have been received. Some announced "your sons will visit you" and gave a list of Chinese names. Chinese men have called in person at the house.

Eleven windows have been broken, and sticks have been hurled into the rooms. Jewelry and clothing have been stolen.

Three nurses from maternity hospitals have called. Another nurse arrived with a wheel chair "for the invalid."

TRAINING FOR LIFE IN CANADA

British Government to Fit 20,000 Miners and Families for Change.

By the Associated Press.

LONDON, July 30. — Twenty thousand English miners and their families are to undergo a training course of from nine to 16 weeks to fit them for farm work in Canada, said Lord Lovat, Under Secretary for the Colonies and Dominions, today. Lord Lovat is to sail for Canada Saturday to confer with Ottawa authorities.

British representatives said it was hoped to have this contingent of unemployed miners ready for their new life by next spring. He explained that the plan is independent of the proposal to send 10,000 men, of whom 7500 would be miners, to assist in the Canadian harvest this year.

SAFE STOLEN FROM PRISON

Burglars Escape With $4500 Payroll of French Penitentiary.

By the Associated Press.

MELUN, France, July 30.—Barefooted burglars last night carried away from the Government penitentiary a safe containing the July payroll of $4500. While armed guards were supposedly patrolling the walls, they climbed to the top floor, sawed three bars from the windows of the cashier's office, unbolted the safe, lowered it with ropes and carted it away.

The opened safe was found five miles from the prison.

108 PERSONS INDICTED AFTER NEW YORK RAIDS

Texas Guinan and Helen Morgan Among Those Accused Under Dry Law.

By the Associated Press.

NEW YORK, July 30.—A Federal grand jury today indicted 108 persons, including Texas Guinan and Helen Morgan, night club hostesses, and Nils T. Granlund, radio announcer for Station WHN, as an aftermath of the sensational liquor raid on Broadway's cabarets last month.

The indictments charge conspiracy to violate the prohibition law and the maintenance of nuisances.

The raids, undertaken on orders from Mabel Walker Willebrandt, Assistant United States Attorney-General, were made by agents, mostly from Washington, dressed in evening clothes who it was said had been frequenting the raided resorts for months posing as wealthy visitors. Miss Guinan was not at the night club where she is hostess when the raiders arrived. Miss Morgan, said to have been singing when the squad descended on her place, was reported to have slipped into the cloak room and changed clothes with the girl attendant and escaped.

Both Miss Morgan and Miss Guinan appeared before a United States Commissioner and were held in $1000 bail each on charges of maintaining nuisances. They both pleaded not guilty.

The night of the raid all of New York's prohibition agents were called to headquarters and kept in a room without communication with the outside until the hour for the raid. Then they were detailed with the out-of-town agents.

EX-GOV. CUTLER OF UTAH SHOT TO DEATH IN GARAGE

Salt Lake City Police Seek to Learn Whether Fatal Wound Was Self-Inflicted.

By the Associated Press.

SALT LAKE CITY, Utah., July 30.—John C. Cutler, 82 years old, Salt Lake City banker and former governor of Utah, died in a hospital here at 11:15 o'clock today shortly after he was found in the garage of his home with a bullet wound in his head. Police immediately began an investigation to determine whether the fatal shot was fired with suicidal intent.

Cutler last Thursday left the Deseret National Bank, of which he was president, at 9:30 o'clock in the morning and despite search by police was not found until 5 o'clock the following morning. He was found in a downtown restaurant and explained his absence with the statement that he merely wanted to think over in solitude several questions confronting him.

Mr. Cutler was governor of Utah from 1905 to 1909.

ANOTHER STEAMBOAT RACE

Chris Greene Accepts Challenge of Pittsburg Captain.

By the Associated Press.

CINCINNATI, O., July 30.—Another steamboat race is in prospect with the acceptance by Chris Greene of a challenge to run his boat against the Senator Cordill, a Pittsburg boat. The challenge was made by Capt. M. O. Irwin of the Senator Cordill prior to the race of the Chris Greene with the Betsy Ann between Cincinnati and New Richmond, O., last Tuesday evening, which the Chris Greene won.

It was indicated that the race may be run on the 20-mile stretch of water between Gallipolis and Pomeroy, O., probably next week.

RACING YACHT AZARA UNREPORTED 23 DAYS

Old Superstition Inspires Fear for Safety of Owners and Crew of Six.

By the Associated Press.

NEW YORK, July 30.—Fears for the safety of the racing yacht Azara, which has failed to arrive in Santander, Spain, were expressed today by seamen, believers in a century-old superstition that shoal-draft vessels, such as the Azara, are unseaworthy. Just before the start of the race to Spain July 7, part of the Azara's crew deserted because of this superstition.

The Azara, built in 1904 of bronze, was the smallest boat entered in the Class A or larger boat division. It is a three-master, owned by a professional and amateur crew, in charge of the owners, George J. and Francis E. Baker brothers, of Detroit, Mich. They sailed the boat to New York from Detroit, traveling through the Great Lakes, through the St. Lawrence and down the Atlantic coast.

The yacht, designed by A. Cary Smith, is 113 feet over all and 85 feet water line, with extreme breadth of 21.4 feet and raft of 5.11 feet. The Elena, winner of the race, had a draft of 16.11 feet. The Azara is the only boat unaccounted for.

An unconfirmed report from Santander said a boat, thought to be the Azara, had been sighted off the coast with a broken mast.

The nonprofessional crew on the boat included: Dr. George A. Brown, David Whittemore, E. E. Griner, Edward Donnelly, Ted Rippengill and Enrique Carega, a Spaniard.

King and Queen Present Cups; Special One for Lambert Yacht.

By the Associated Press.

SANTANDER, Spain, July 30.—The King and Queen of Spain, the United State's Ambassador, Ogden Hammond, and high civil and military officials asisted yesterday in presentation of trophies to victors and others in the trans-oceanic yacht race from New York to Santander, completed last week.

King Alfonso's cup was presented to the yacht Elena, owned by William D. Bell. The Queen's cup, for smaller yachts, went to the Nina, owned and piloted by Paul Hammond.

A special cup was presented to the yacht Atlantic, owned by Gerard B. Lambert, for the longest day's run of 290 miles in the larger class.

NEW FIVE-CENT AIR MAIL STAMP PUT ON SALE HERE

Reduced Rate for Postage to Become Effective Next Wednesday.

A new 5-cent air mail stamp has been placed on sale at the St. Louis Postoffice and substations to be used for the first time Wednesday, when the reduced air mail postage rate becomes effective.

The new rate is 5 cents for the first ounce and 10 cents for each additional ounce or fraction, as compared with the present rate of 10 cents per half ounce or fraction. The rate applies to all classes of mail carried by airplane and air mail matter may be deposited in any regular street letter box. The air mail sacks are closed at the main postoffice at 3:30 p. m. The mail airplanes leave Lambert-St. Louis Field for Chicago at 4:15 p. m. daily, except Saturdays, Sundays and holidays.

Where ordinary postage stamps and plain envelopes are used for air mail matter the letters should be indorsed "via air mail."

MAIL-HAULING ROADS TO GET $15,000,000 MORE YEARLY

In Addition to This Increase, I. C. C. Orders U. S. to Make $45,000,000 Back Payment for Service

RISE RANGES FROM 15 TO 80 PER CENT

Five Members of Commission Dissent From Award Which Became Effective Aug. 1.

By the Associated Press.

WASHINGTON, July 30.—Railroads carrying mail for the Postoffice Department will receive an increase of approximately $15,000,000 a year in pay under terms of an Interstate Commerce Commission order today, and in addition a lump sum of about $45,000,000 for underpayment which the commission held the Government had made since July, 1925.

A majority of the commission held that trunk line railroads were entitled to an increase of 15 per cent over the present compensation to become effective Aug. 1.

The petitions for the increase having been filed in July, 1925, the commission ruled that the carriers were entitled to collect the new rates from that time. Independent short lines operating over distances of under 100 miles were granted an increase of 80 per cent over their present compensation, but the commissioner refused to allow a change in the system of making mail rates and denied a railroad proposal to group such charges by territory. Some minor changes were made in the present methods of calculating the mail charges.

Commissioners Lewis, Porter, McManamy, Taylor and Eastman dissented in part or in whole from the majority ruling. Commissioner Lewis objected particularly to the retroactive award, while Commissioners Eastman and McManamy declared that the accounting methods by which the increases were decided upon were unsound.

Increase Will Swell Annual Postoffice "Deficit" of Course.

The increase of $15,000,000 a year in the allowance to the carriers will, of course, increase the usual annual postal "deficit." Last year this "deficit," caused by extensive free service, amounted to $29,500,000, although Representative Clyde Kelly of Pennsylvania, Republican spokesman for the House Postoffice Committee, declared there was really a profit of more than $6,000,000. The increase, by his calculations, would create an actual deficit of about $9,000,000.

In a Washington article published in the Sunday Post-Dispatch of March 10, Representative Kelly declared that five classes of free service, costing $35,416,311, had been provided by the Postoffice Department. Deducting the $29,000,000 "deficit" from this figure, he arrived at an actual surplus of $6,416,311.

Representative Kelly apportioned the cost of the free items thus: Penalty mail (that sent out in envelopes stamped with a notice of $300 penalty for private use), $6,263,620; mail sent under congressional frank, $520,691; free carriage of small country newspapers, $9,000,000; special flat rate to religious, fraternal and similar publications, $16,000,000; ship subsidy for foreign mail on American ships, $3,600,000, and free handling of publications for the blind, $32,000.

LINDBERGH TAKES WOMAN PASSENGER ON FLIGHT

Destination Said to Be the Grand Canyon of the Colorado, in Arizona.

By the Associated Press.

LOS ANGELES, Cal., July 30.—Col. Charles A. Lindbergh with a woman passenger and a mechanic took off here today presumably for a flight over the Grand Canyon of the Colorado within Arizona.

The flyer left Santa Barbara, Cal., at 5:30 a. m. with two women on board. He was lost in the fog three hours before making a landing at an East Side airport here.

One of the passengers, Miss Betty Awl, 16 years old, of Santa Barbara, was left here, while Mrs. Ann Mitchell, wife of Lindbergh's host at Santa Barbara, and a mechanic whom the flyer picked up here, continued on the flight, which Miss Awl's father in Santa Barbara said was to be over the Grand Canyon.

GOV. SMITH SAYS HE ISN'T WORRIED ABOUT SOUTH

Emphatic "No" Is His Reply to Reporters Questions Concerning Bolting by Some Democrats.

TO MEET CAMPAIGN HEADS WEDNESDAY

Governor Declines to Comment on William Allen White's Charges on His Public Record.

By the Associated Press.

HAMPTON BAYS, N. Y., July 30.—Gov. Smith asserted with emphasis today that he was not worried about the political outlook in the South. The Democratic presidential nominee disclaimed any concern over the bolting of the party by some Southerners opposed to his candidacy, during a press conference on the lawn at Canoe Place Inn, where he is spending a brief vacation. It was his first comment for publication on the situation in the South since his nomination at Houston.

This question was put to Smith by a reporter: "Are you worried about the South?"

"No," the nominee declared without hesitation, declining to be drawn out further on the subject.

The Governor said that after retruning to New York City on Wednesday he expects to remain there until Sunday when he plans to motor to Peekskill to review national guard troops at Camp Smith. From the encampment he expects to continue by automobile to Albany late Sunday.

In New York, the Governor will find a number of his chief political lieutenants whom he did not see during his overnight stay in the city last week. Most of them, including John J. Raskob, chairman of the National Committee, who is directing his campaign; Herbert H. Lehman, banker in charge of campaign finances, and Senator Peter Gerry of Rhode Island, have not had an opportunity to discuss the campaign with him since the reorganization of the Democratic National Committee several weeks ago.

To Deliver Speech Aug. 21.

Before he goes back to put into final form the speech touching campaign issues he will deliver at his notification three weeks from Wednesday evening, Smith will have the opportunity in New York to discuss the outlook with practically all of his advisers. From them he will be able to get first-hand information as to how the situation looks in the corn belt, in the South, in fact throughout the nation.

The Governor declined to comment on a new assault from William Allen White, the Kansas editor, on his legislative record.

Ignores White's Charges.

"I have nothing to say at this time," he declared emphatically, warding off inquiries intended to establish whether a reply to White might be expected soon.

Although the lid was on here over week-end on presidential politics, Smith took a shot at his Republican Legislature and in so doing reopened the old feud between them on public parks.

In rejecting his program for development of State parks, the Governor contends his political opponents adopted a niggardly policy, contrary to the best interests of the public.

He took newspaper men by motor to the two undeveloped parks near Montauk Point, on the eastern extremity of Long Island. As he gazed around, calling attention to a lack of bathing and recreational facilities, he remarked:

"This is cold-blooded, deliberate neglect; it's ridiculous."

Two of the Governor's close friends of long standing, Senator Wagner and Surrogate James A. Foley, both Tammany Hall leaders, were here over the week-end and attended a small dinner given in Gov. Smith's honor last night at Canoe Place Inn by Mrs. Charles F. Murphy, widow of the former Tammany chieftain, who has a summer residence here.

SLUMBERING DRIVER DROWNS

By the Associated Press.

CHAMPAIGN, Ill., July 30.—A Coroner's jury today decided Bernard Freese, 20 years old, of Royal, had fallen asleep while driving his automobile yesterday, and drowned when the car toppled over on him in 18 inches of water after striking a bridge abutment.

ST. LOUIS POST-DISPATCH

Founded by JOSEPH PULITZER Dec. 12, 1878.

Published Daily by The Pulitzer Publishing Co. Twelfth Boulevard and Olive Street.

MEMBER OF THE ASSOCIATED PRESS and AUDIT BUREAU OF CIRCULATIONS

The Associated Press is exclusively entitled to the use for republication of all news dispatches credited to it or not otherwise credited in this newspaper and also the local news published herein. All rights of republication of special dispatches herein are also reserved.

Subscription Rates by Mail, in Advance

Daily and Sunday, one year.....$16.00
Daily, without Sunday, one year.....6.00
Sunday only, one year.....5.00

Remit either by postal order, express money order or St. Louis exchange.

Subscription Rates by Carriers

Delivered by city carrier or out-of-town dealer: Daily only, 85c a month; Sunday, 10c a copy.

Entered as second-class matter July 17, 1878, at the Postoffice at St. Louis, Mo.

Gen. Nobile and His Rescuer on Base Ship

—Wide World Photo.

GEN. UMBERTO NOBILE, the man with the beard, and his rescuer, Lieut. Lundborg, aboard the Italian base ship, Citti di Milano. Lundborg landed on the ice floe with his seaplane and took Nobile off. He damaged his plane on a second trip and later was rescued.

MOTHER IS TOLD HOW MALMGREN DIED IN THE ARCTIC

Continued From Page One.

led by Gen. Umberto Nobile off when they left Copenhagen. They presented the rescued men with flowers, gave them the Fascist salute and cheered loudly.

There were no demonstrations of any kind in Copenhagen. Nobile remained in the Italian legation all day except for a short automobile ride and a police guard was stationed outside. Nobile shook hands with the Sergeant of the guard and regretted that his presence had spoiled the men's holiday.

The other rescued men made a holiday tour of the city, spending several hours in the famous Tivoli gardens.

BEHOUNEK LAYS ITALIA DISASTER TO GAS LEAKAGE

Special to the Post-Dispatch.

BERLIN, July 30.—Prof. F. Behounek, Czecho-Slovakian meteorologist, who was a member of the ill-fated Nobile expedition into the Arctic arrived here today, and stoutly defended the conduct of Gen. Umberto Nobile, leader of the expedition.

"Gen. Nobile and I parted better comrades than ever," said Behounek.

The meteorologist attributed the disaster on May 25 to an unexplained leakage of gas from the balloon Italia. He said ice formations atop the balloon were not the cause.

"Gen. Nobile was saved first from the ice because he was lightest in weight," explained Behounek. "Two days before avator Lundborg's arrival on the floe Gen. Nobile had fixed rescues in the following order: Ceccioni, (who was injured), myself, Trioani, Nobile, Viglieri and the wireless operator Biogi. I was named second because I was snow blind.

"But it was found that Ceccioni was too heavy for Lundborg's plane so Nobile was placed aboard by Lundborg's orders because he was the lightest and because he was wounded."

At the railway station Behouncy was met by his fiancee, Fudka Felix. After they had emerged Behounek turned again to the correspondents.

"I would go again with Nobile," he added, "if I am still single." "Never again," put in his fiancee.

The Czecho-Slovakian scientist denied there had been any quarrels. He said the Russians had misunderstood conditions because they did not know the Italian language.

"We all parted better comrades than ever," declared Behounek.

The scientist said that Nobile and Dr. Finn Malmgren, the dead Swedish scientist, were on the most intimate terms. Malmgren, he said, left the Nobile party of his own volition.

Speaking further of the Mariano-Zappi affair, Behounek said:

"The actions of Mariano and Zappi are hard to explain. Sitting here one would say, 'I would not have left Malmgren to die.' But they faced a desperate situation. Things look different among the ice wastes. I do not know what I would have done."

Gen. Nobile Declares Honor of Italy Is Intact.

COPENHAGEN, July 30.—The newspaper Morgen Bladet says that while Gen. Nobile was here with the survivors of his Polar expedition, he answered at least one question related to the disaster. A reporter for the Morgen Bladet inquired whether the report was correct that he contemplated another North Pole expedition "to re-establish Italy's honor."

The General's features hardened and his eyes flashed wrathfully as he replied with scorn:

"The honor of Italy? So they say the honor of Italy must be re-established? But that is not necessary. The honor of Italy is intact. No, I have made no further plans."

$10,000 Holdup in New Orleans.

By the Associated Press.

NEW ORLEANS, July 30.—Four robbers today lined the manager and three other employes of a branch bank of the Interstate Bank and Trust Co. against the wall and escaped with approximately $10,000.

U. S. RAIL MAGNATE HURT, WIFE KILLED IN CRASH IN FRANCE

Auto of Mr. and Mrs. William H. MacIntyre Wrecked Against Tree Near Carcassonne.

By the Associated Press.

CARCASSONNE, France, July 30.—William H. MacIntyre, understood to be a former New Yorker, was seriously hurt and his wife killed when an automobile crashed against a tree here yesterday. A break in the steering mechanism caused the crash.

NEW YORK, July 30.—The New York Evening Post says the William H. MacIntyre, injured in an automobile accident in Carcassonne, France, is the president of the San Antonio & Aransas Pass Railroad. Mrs. MacIntyre, who was killed, according to the paper, was the former Miss Mary Cowing. They were married in 1891. The MacIntyres sailed for Europe July 12 for a tour of Southern France.

MacIntyre figured in the so-called "Yellow Dog" syndicate investigation, at which Charles Evans Hughes questioned James Hazen Hyde and E. H. Harriman. MacIntyre, it was charged, managed all syndicate transactions which included a $50,000,000 Union Pacific Railroad preferred stock pool. He rose from office boy to fourth vice president of the Equitable Life Insurance Company.

ADMITS HE AND ACCOMPLICES PASSED 200 BAD CHECKS

Melvin Horton Confesses Operations Were Started Three Months Ago.

A confession that he and associates passed 200 spurious pay checks in St. Louis and fcinity in the last three months, collecting several thousand dollars, has been made by Melvin Horton, former convict.

He named as his accomplices a married pair residing on Hunt avenue, and James Wilson. Wilson confessed Saturday to passing about 100 checks. The married pair, who are in custody, made a denial.

In addition to these, Horton says, checks were passed in the following communities: St. Charles, Festus, Webster Groves, Clayton, Overland, Affton, Kirkwood, Manlewood, Sappington, East St. Louis, Belleville, Edwardsville, Venice, Granite City, Columbia, Collinsville and Madison.

The checks were purported to have been issued by the following firms: Hardy Salt Co., Normandy Tile Co., American Glue Co., Acme Paper Co., American Lumber Co., Huttig Sash and Door Co., Missouri Lumber Co., Midwest Upholstery Co.

FLOODS IN CENTRAL KANSAS FOLLOW SEVEN-INCH RAIN

300 Families Driven From Homes at Hays; Railways Washed Out.

By the Associated Press.

HAYS, Kan., July 30.—Flood conditions prevailed in the wheat belt of Western Central Kansas today, following heavy rains in several sections yesterday.

Although 300 families were forced to flee from their homes here last night, no loss of life was reported. Property damage here was estimated at several hundred thousand dollars.

Water was six feet deep in the buildings of the Kansas State Teachers' College and also had entered the Union Pacific station. Only the second story of many houses was above the flood.

Residents of Hoisington, Kan., were forced to higher ground when flood waters, following a seven-inch rain, swept into the lower part of the town. A mile of railroad track was washed out.

About 100 families were driven from their homes near Ellis.

DODGE STOCKHOLDERS VOTE FOR MERGER WITH CHRYSLER

By the Associated Press.

BALTIMORE, Md., July 30.—Stockholders of Dodge Brothers, Inc., voted at a special meeting today their approval of merger of that company with the Chrysler Corporation. The vote was taken after the committee on the merger plan announced that assents had been obtained from 90 per cent of each class of stock, as required by the merger plan agreement between the two companies.

CITY ASSESSMENT OF INSURANCE FIRM UPHELD

Supreme Court Says Levy Against American Central Might Have Been Higher.

Special to the Post-Dispatch.

JEFFERSON CITY, July 30.—The Missouri Supreme Court en banc today sustained an assessment of $500,000 made by the St. Louis Board of Equalization on personal property of the American Central Insurance Co. of St. Louis, for 1926 taxes, and said the assessment could have been greater had the board inquired fully into all the facts.

The ruling was an additional one in the litigation over assessment by the city of personal property of domestic insurance companies, and follows the rulings in two controlling opinions delivered by the court last July 3. The city lost in suits against several companies, on a ruling upholding a law authorizing the companies to deduct their legally required reserves and unpaid claims, from their returns for taxation.

The American Central Insurance Co. made a return of $5,892,768 for personal property in Missouri, for 1926 taxes, but claimed deductions of $5,604,623, leaving only $288,145 taxable. The St. Louis Board of Equalization increased this to $500,000. In upholding the assessment Judge J. T. White pointed out that the company had $115,000 in bank deposits and about $275,000 in bonds outside Missouri, together with $1,338,000 in uncollected premiums outside Missouri that were claimed as exempt. He declared the deduction of $4,659,804 as a reserve for reinsurance apparently was excessive and was not fully explained by the company.

'HOOVER OR HAVOC' IS SLOGAN

Moses Coins Phrase for Use in G. O. P. Campaign.

By the Associated Press.

NEW YORK, July 30.—"Hoover or Havoc" is the Republican campaign slogan coined by United States Senator George H. Moses, Eastern Hoover campaign manager, today.

Senator Borah of Idaho and Charles Evans Hughes were announced by Moses as the speakers for a rally to be held here in October.

PRIEST BARS SHORT SKIRTS

ROME, July 30.—Parishioners at mass in the Church of San Agostino Andrew, near Bari, were startled yesterday when the priest suddenly ordered two girls from the church who were kneeling at the altar rail for communion, because their skirts came above their knees.

This is the first recorded case of a priest observing the letter of the papal pronouncement against short skirts by publicly expelling the offenders.

CAMERAS CATCH HOOVER BUT HE CATCHES NO FISH

After Two Futile Hours on Oregon Stream He Departs to Angle for Trout in California.

By the Associated Press.

BIG CREEK LODGE, NEAR MEDFORD, Ore., July 30.—Herbert Hoover's first try for fish early today was unsuccessful, due largely to the fact that photographers insisted on getting close-up views and keeping continuously near him.

After two hours on the Rogue River near here, he gave up and started ahead of schedule for Brown's Camp, in California, where he will fish for mountain trout for three days before taking a train to his home at Stanford University. The presidential candidate will seek to keep clear of the picture men, as he holds that fish just refuse to bite when cameras are around. Brown's Camp is 60 miles away, over a mountain range.

The Commerce Secretary was an overnight guest here of William Isaacs, a Medford merchant who has a cabin on the banks of the Rogue above some rapids where the steelheads have been biting of late.

Hoover had intended to spend the night at a Medford hotel, but Isaacs met his automobile caravan at Grants Pass, held a hurried conference with the Oregon policemen who were showing the party the way over the mountain roads and then became pilot himself. Just west of Medford the lead cars turned off on a dirt highway and drove to this place. Hoover and some of his party accepted invitations to spend the night and some went fishing late in the day, but Hoover said he did not want to fish on Sunday.

The party yesterday motored 280 miles from Bull Flat, to this place, crossing two mountain ranges over roads which overlooked the Pacific Ocean and valleys filled with red wood and other trees.

At lunch time the party stopped outside of Crescent City, at the base of an unusually large red wood and the photographers were able to get closeups of the nominee who explained some of the characteristics of the red woods in which he has had a deep interest for years and in the movement for the preservation of which he was a pioneer.

Crossing the interstate line yesterday afternoon the Hoover party sweltered in a blazing sun. They passed the historic "Ghost" towns of Kerby and Waldo, and Sailor Diggings, where years ago, millions of dollars in gold were panned by miners, within a few miles of the Oregon marble caves and swung into the junction of the red wood and Pacific highways at the edge of Grants Pass, without entering that community.

In the Grants Pass section Hoover saw acres of gladioluses in bloom. Acres of corn, melons and other crops, all under irrigation. He swept through orchards so heavily laden with pears that props were used to save the trees from breaking down.

HOOVER'S CEDAR RAPIDS DATES

G. O. P. Candidate Will Be In Iowa City Aug. 22 and 23.

By the Associated Press.

CHICAGO, July 30.—James W. Good, manager of Herbert Hoover's Western campaign for the presidency, today announced he had arranged for Hoover to be in Cedar Rapids, Ia., on Aug. 22 and 23 for a series of conferences with agricultural leaders of the Middle Western states.

Although there will be a public meeting on the night of Aug. 22, Hoover will make no public address during the two days he is at Cedar Rapids, Mr. Good said, rather devoting his time to meeting the farmers.

44 INJURED IN EXPLOSION IN BENZINE PLANT AT LODZ

Factory Is Wrecked; Windows Smashed Over Wide Area by the Concussion.

By the Associated Press.

WARSAW, Poland, July 30.—Forty-four persons were injured last night in an explosion which wrecked a chemical factory in Lodz. Fire broke out and the structure was destroyed. Rescue work was carried on with great difficulty because of repeated explosions.

The factory, operated by Emil Hadrian, manufactured benzine.

All the window panes in neighboring houses over an area of several streets were broken by the explosion.

ANGLO-FRENCH COMPROMISE UPON NAVAL DISARMAMENT

Chamberlain Tells Commons Agreement Will Be Submitted to Other Maritime Powers.

By the Associated Press.

LONDON, July 30.—Sir Austen Chamberlain, the British Foreign Secretary, announced in the House of Commons today that Great Britain had reached a compromise with France over the naval disarmament question, which would be submitted to the other naval Powers and eventually to a disarmament conference.

Speaking of the Kellogg anti-war pact, the Foreign Secretary said it was a "recognition of the horror of war and the fact that war is something which should be only a last resort. How much more the treaty will be, will depend, in my opinion, not on any engagements taken by the United States Government, but on how the rest of the world thinks the United States is going to judge the action of an aggressor and whether that Government is going to help or hinder him in his aggression. If American opinion ranges itself behind its own treaty, then, indeed, the treaty will be a most formidable deterrent to war and an additional and most valuable security to peace. This is what His Majesty's Government hopes it will be."

TRANS-ATLANTC FLYERS DOWN

Italians' Plane Damaged in Take-Off at Port Natal.

By the Associated Press.

RIO DE JANEIRO, July 30.—Advices to the National Telegraphs from Port Natal assert that the Italian trans-Atlantic flyers, Capt. Arturo Ferrarin and Maj. Carlo P. del Prete, failed in an attempt to fly from Port Natal to Rio de Janeiro today.

The reports said the plane, in which the airmen landed from Italy in Northern Brazil on July 6, was unable to rise because of the softness of the ground and partly upset. It was so damaged that it was thought repairs would be impossible.

Legless Man Fined as Disturber.

Claude Horn, who lost both legs in a railroad accident, was fined $50 and costs in police court today for disturbing the peace of Carl Wells, a blind man. Wells, who was led into court, testified that Horn, a roomer at the Wells home, 630 South Broadway, threatened him and others in the house while drunk yesterday. Horn admitted he had been drinking.

TEXAS DEMOCRATS GIVE GOV. MOODY 120,000 MAJORITY

This Is His Lead Over Three Rivals in Race for Gubernatorial Nomination.

By the Associated Press.

DALLAS, Tex., July 30.—Dan Moody, who was swept into the Texas Governor's chair in 1926 on a campaign based on opposition to Gov. Miriam A. ("Ma") Ferguson, has been renominated on the Democratic ticket, which is tantamount to election.

The vote in 236 of 253 counties, including 53 complete, in Saturday's Democratic State primary, as tabulated by the Texas Election Bureau, gave Moody a majority of nearly 120,000 votes over his three opponents.

With approximately 600,000 of the estimated 700,000 votes cast counted at that time, Moody had 349,283 votes, Louis J. Wardlow, Fort Worth, 192,387; Judge William E. Hawkins, 25,398, and Mrs. Edith Wilmans, 14,384.

United States Senator Earle B. Mayfield got a plurality in his race for renomination, but lacking a majority will enter a runoff primary Aug. 25 with Congressman Tom Connally of Marlin.

Mayfield in Lead.

The senatorial vote gave Mayfield 159,018, Connally 146,864, Col. Alvin M. Owsley, past National Commander of the American Legion, 102,691, Congressman Thomas L. Blanton 95,632, Mrs. Minnie Fisher Cunningham, 23,884, and Jeff McLemore 8467.

Likewise a heavy field of candidates apparently had cost Lieutenant-Governor Barry Miller a clean-cut nomination in his race for renomination, although he led his most active opponent by 83,000 votes.

The race drew chief interest because State Senator Thomas B. Love, who ran second, had announced he would not vote for Gov. Smith on the national ticket in November, and whose name subsequently was left off the ballot in several counties.

The returns gave Miller 241,304; Love 155,278; J. D. Parnell 59,110; H. L. Darwin 35,299; John D. McCall 32,165.

Election observers pointed to Love's lack of support and to the defeat administered to Judge Hawkins and Mrs. Wilmans in the gubernatorial race as indicative that threat of a bolt from the national ticket in November was negligible among the Democratic electorate. The two gubernatorial candidates had aligned themselves with the in-bolting element, and their names also were dropped from the ballot in several counties.

Among the Congressmen whose renomination appeared certain was John N. Garner, who has been mentioned as a possible speaker of the House in the event of a national Dmocratic victory in November. He has served 13 terms in the Lower House.

GRANDNIECE OF INVENTOR OF THE TELEPHONE MISSING

Yosene Balfour Ker, 18-Year-Old Orphan, Disappeared July 20, Friend Reports.

By the Associated Press.

NEWARK, N. J., July 30.—Police today announced that Yosene Balfour Ker, 18-year-old grandniece of Alexander Graham Bell, inventor of the telephone, has been missing since July 20. Miss Ker, an orphan, had been living in a rooming house here. Her disappearance was reported by A. Z. Baker, artist and illustrator, who had been a friend of her parents. Miss Ker's father, Balfour Ker, was a son of a sister of the inventor of the telephone.

The police theory that the girl's wish to be reunited with her brothers might have caused her disappearance, was discounted by Baker. Most of her possessions, including a treasured picture of her mother, were left behind at the rooming house. Two of Miss Ker's younger brothers, John Balfour and Waldron, are on a farm in Dry Forks, Va., and a third is in Louisiana with his grandmother.

AUTO PLUNGES FROM BRIDGE, 3 LIVES THOUGHT TO BE LOST

Police, Firemen and Diver Fail to Recover Any Bodies in Peoria (Ill.) Accident.

By the Associated Press.

PEORIA, Ill., July 30.—Three, or possibly four, persons were thought to have drowned when their automobile crashed through a guard rail of a bridge and plunged into the Illinois River here at 1 p. m. today.

Half an hour later, police, firemen and a diver sent to the scene had failed to recover any bodies.

MEDAL AWARDED TO HOOVER

Gets Seaman Prize for Mississippi Flood Relief Work.

By the Associated Press.

NEW YORK, July 30.—In recognition of his "great public service from the standpoint of human value" and particularly for his conspicuous work in the Mississippi flood relief" Herbert Hoover is to receive the Major-Surgeon Louis Livingston Seaman medal. The American Museum of Safety announced the award yesterday.

The medal, as described by its donor, Maj. Seaman, is "for the best record in the saving of life in the field of sanitation and accidents. The most recent award was made in 1922 to the late Judge Elbert H. Gary.

PAVING LAID BUT COURT RULES BILL NEED NOT BE PAID

Supreme Bench Decides Case of Delaware Contracting Firm That Failed to Get Missouri License.

MAN DISCOUNTING BILLS IS THE LOSER

Technicality Unanimously Supported by Judges of Division 1 Relieves Property Owners of Tax.

By the Jefferson City Correspondent of the Post-Dispatch.

JEFFERSON CITY, July 30—The Supreme Court today lenied the right of E. J. Flinn of Excelsior Springs, Mo., to collect tax bills for paving of a street in Excelsior Springs, because the contracting company from which he purchased the tax bills was not a Missouri corporation and had failed to obtain a license to operate in Missouri.

Flinn, in discounting the tax bills for the contractor and taking an assignment of them, was obligated to take notice of the limit of the corporation's legal powers, the court held. The opinion was written by Commissioner Lindsay and concurred in by all the Judges of Division No. 1.

Flinn purchased the tax bills from the Southwest Co., Engineers and Contractors, a contracting corporation organized under the laws of Delaware. The company had carried out several street paving contracts in Excelsior Springs.

No question was raised in the suit as to the performance of the contract, so far as the record shows, but payment of some of the tax bills was refused when Flinn sought to collect them. When he brought suit the only defense by the property owners was that the company was a foreign corporation that had failed to qualify to operate in Missouri.

Commissioner James D. Lindsay, who wrote the opinion, said the court had ruled previously that a foreign corporation which had failed to comply with the Missouri law before undertaking to do business in Missouri could not maintain any action in any Missouri court upon any matter arising out of the business transacted. He held the contract in this instance was void and that Flinn, as assignee of the tax bills, stood in the same position as the corporation and had no greater rights. "If the contract out of which the rights of the assignee arise is illegal, the assignee has no more right to enforce it than the corporation would have had," Commissioner Lindsay said.

The Commissioner overruled a plea by Flinn that the contract was valid because another law makes it the duty of a city council to award a contract for public work to the lowest responsible bidder, and that this duty was not nullified by the requirements of the corporation law.

Acceptance of a bid and award of a contract for a public improvement are not legislative acts, the Commissioner held. "Acceptance of the bid of a foreign corporation by the council and entering into a contract is not conclusive that the contract is valid, and we hold this to be so," he said, "because the discretion of the council is not exercised on the question of the legal rights of the foreign corporation to transact business in the State."

MAYOR DELAYS ACTION ON ILLINOIS TERMINAL GRANT

Says He Is Waiting for Brief to Be Submitted by Attorney for Bank.

Mayor Miller said today that he was awaiting a brief to be submitted by Albert L. Schmidt, attorney for the Cass Avenue Bank, before taking action upon the bill franchising the Illinois Terminal System to haul freight into the downtown business district for 50 years. The bank and North St. Louis in general has opposed the bill because it irretrievably commits the city to permit a freight grade crossing at Cass avenue, a major thoroughfare carrying two street car tracks and heavy east and west vehicular traffic.

There is little doubt that the Mayor will sign the bill. He championed it before the Board of Aldermen; in fact, prompted that body to action in a special session after it had indicated its desire to pass the matter till autumn to permit thorough discussion.

However, the Mayor is not unaware of the possibility of a referendum and is not certain that his action would meet approval at the polls, especially if voters were thoroughly informed of the obvious defects of the franchise and its ineffectual clauses affecting the public interest.

Rally for Schroeder Tonight.

A mass meeting will be held tonight in Hodcarriers' Hall, Kennerly and Lambdin avenues, in behalf of the candidacy of Joseph C. Schroeder for Circuit Judge. Henry S. Caulfield, candidate for the Republican nomination for Governor, is announced as a speaker.

MOBILE AND OHIO R.R.

$24.00 MOBILE AND RETURN

August 4, 25 and Sept. 15

Fifteen Days for Return Trip

Tickets good in sleeping cars on payment of usual charges.

HUTCHESON'S Semi-Annual Sale

THE JOHNSTON & MURPHY SHOES

Regular $14.00 Values Now

$11.85

Just a few days more to save on these famous shoes—for men who demand the best in footwear.

HUTCHESON'S

712-714 OLIVE ST.

Choice! Any Summer Hat

1/2 PRICE

Over Seven Hundred Hats—Felts, Stitched Crepe, Milan Flops, Large Hair, Silk and Straw Combinations, Novelty Straws. All colors, including Black Represented. Large, Medium and Small Head Sizes. Nothing Reserved.

YOUR UNRESTRICTED CHOICE

$15.00 HATS, now.....$7.50
$12.50 HATS, now.....$6.25
$10.00 HATS, now.....$5.00

1/2

$7.50 HATS, now.....$3.75
$6.75 HATS, now.....$3.38
$5.00 HATS, now.....$2.50

EXTRA SPECIAL! 300 NEWEST FELT HATS WHITE AND PASTEL SHADES $1.66

Bedell

WASHINGTON AV., COR. SEVENTH

GRANDNIECE OF INVENTOR OF THE TELEPHONE MISSING

Yosene Balfour Ker, 18-Year-Old Orphan, Disappeared July 20, Friend Reports.

By the Associated Press.

NEWARK, N. J., July 30.—Police today announced that Yosene Balfour Ker, 18-year-old grandniece of Alexander Graham Bell, inventor of the telephone, has been missing since July 20. Miss Ker, an orphan, had been living in a rooming house here. Her disappearance was reported by A. Z. Baker, artist and illustrator, who had been a friend of her parents. Miss Ker's father, Balfour Ker, was a son of a sister of the inventor of the telephone.

The police theory that the girl's wish to be reunited with her brothers might have caused her disappearance, was discounted by Baker. Most of her possessions, including a treasured picture of her mother, were left behind at the rooming house. Two of Miss Ker's younger brothers, John Balfour and Waldron, are on a farm in Dry Forks, Va., and a third is in Louisiana with his grandmother.

AUTO PLUNGES FROM BRIDGE, 3 LIVES THOUGHT TO BE LOST

Police, Firemen and Diver Fail to Recover Any Bodies in Peoria (Ill.) Accident.

By the Associated Press.

PEORIA, Ill., July 30.—Three, or possibly four, persons were thought to have drowned when their automobile crashed through a guard rail of a bridge and plunged into the Illinois River here at 1 p. m. today.

Half an hour later, police, firemen and a diver sent to the scene had failed to recover any bodies.

MEDAL AWARDED TO HOOVER

Gets Seaman Prize for Mississippi Flood Relief Work.

By the Associated Press.

NEW YORK, July 30.—In recognition of his "great public service from the standpoint of human value" and particularly for his conspicuous work in the Mississippi flood relief" Herbert Hoover is to receive the Major-Surgeon Louis Livingston Seaman medal. The American Museum of Safety announced the award yesterday.

The medal, as described by its donor, Maj. Seaman, is "for the best record in the saving of life in the field of sanitation and accidents. The most recent award was made in 1922 to the late Judge Elbert H. Gary.

bolting element, and their names also were dropped from the ballot in several counties.

Among the Congressmen whose renomination appeared certain was John N. Garner, who has been mentioned as a possible speaker of the House in the event of a national Dmocratic victory in November. He has served 13 terms in the Lower House.

TO MOBILE AND RETURN
August 4, 25 and Sept. 15
Fifteen Days for Return Trip
Good in sleeping cars on payment of usual charges.

Summer Hat
ICE
Milan Flops, Large Hair, Silk and Straws, including Black Representatives. Nothing Reserved.
CHOICE
$7.50 HATS, now.....$3.75
$6.75 HATS, now.....$3.38
$5.00 HATS, now.....$2.50
TS WHITE AND PASTEL SHADES $1.66
SEVENTH

PAVING LAID BUT COURT RULES BILL NEED NOT BE PAID

Supreme Bench Decides Case of Delaware Contracting Firm That Failed to Get Missouri License.

MAN DISCOUNTING BILLS IS THE LOSER

Technicality Unanimously Supported by Judges of Division 1 Relieves Property Owners of Tax.

By the Jefferson City Correspondent of the Post-Dispatch.

JEFFERSON CITY, July 30—The Supreme Court today denied the right of E. J. Flinn of Excelsior Springs, Mo., to collect tax bills for paving of a street in Excelsior Springs, because the contracting company from which he purchased the tax bills was not a Missouri corporation and had failed to obtain a license to operate in Missouri.

Flinn, in discounting the tax bills for the contractor and taking an assignment of them, was obligated to take notice of the limit of the corporation's legal powers, the court held. The opinion was written by Commissioner Lindsay and concurred in by all the Judges of Division No. 1.

Flinn purchased the tax bills from the Southwest Co., Engineers and Contractors, a contracting corporation organized under the laws of Delaware. The company had carried out several street paving contracts in Excelsior Springs.

No question was raised in the suit as to the performance of the contract, so far as the record shows, but payment of some of the tax bills was refused when Flinn sought to collect them. When he brought suit the only defense by the property owners was that the company was a foreign corporation that had failed to qualify to operate in Missouri.

Commissioner James D. Lindsay, who wrote the opinion, said the court had ruled previously that a foreign corporation which had failed to comply with the Missouri law before undertaking to do business in Missouri could not maintain any action in any Missouri court upon any matter arising out of the business transacted. He held the contract in this instance was void and that Flinn, as assignee of the tax bills, stood in the same position as the corporation and had no greater rights. "If the contract out of which the rights of the assignee arise is illegal, the assignee has no more right to enforce it than the corporation would have had," Commissioner Lindsay said.

The Commissioner overruled a plea by Flinn that the contract was valid because another law makes it the duty of a city council to award a contract for public work to the lowest responsible bidder, and that this duty was not nullified by the requirements of the corporation law.

Acceptance of a bid and award of a contract for a public improvement are not legislative acts, the Commissioner held. "Acceptance of the bid of a foreign corporation by the council and entering into a contract is not conclusive that the contract is valid, and we hold this to be so," he said, "because the discretion of the council is not exercised on the question of the legal rights of the foreign corporation to transact business in the State."

MAYOR DELAYS ACTION ON ILLINOIS TERMINAL GRANT

Says He Is Waiting for Brief to Be Submitted by Attorney for Bank.

Mayor Miller said today that he was awaiting a brief to be submitted by Albert L. Schmidt, attorney for the Cass Avenue Bank, before taking action upon the bill franchising the Illinois Terminal System to haul freight into the downtown business district for 50 years. The bank and North St. Louis in general has opposed the bill because it irretrievably commits the city to permit a freight grade crossing at Cass avenue, a major thoroughfare carrying two street car tracks and heavy east and west vehicular traffic.

There is little doubt that the Mayor will sign the bill. He championed it before the Board of Aldermen; in fact, prompted that body to action in a special session after it had indicated its desire to pass the matter till autumn to permit thorough discussion.

However, the Mayor is not unaware of the possibility of a referendum and is not certain that his action would meet approval at the polls, especially if voters were thoroughly informed of the obvious defects of the franchise and its ineffectual clauses affecting the public interest.

Rally for Schroeder Tonight.

A mass meeting will be held tonight in Hodcarriers' Hall, Kennerly and Lambdin avenues, in behalf of the candidacy of Joseph C. Schroeder for Circuit Judge. Henry S. Caulfield, candidate for the Republican nomination for Governor, is announced as a speaker.

Sought in Florida Murder

—Associated Press Photo.

MR. AND MRS. E. L. BOOTH of Ohio, sought for questioning in the death of G. W. Simmons, grandfather of Mrs. Booth, who was murdered in Florida. He accompanied the young couple on their honeymoon to that State.

VERDICT OF MANSLAUGHTER AGAINST DRIVER OF TRUCK

John Edmond, Negro, Held for the Killing of Bernard J. Braun of Valley Park.

A Coroner's verdict of manslaughter was returned at Kirkwood today against John Edmond, a Negro, 2712 Lucas avenue, driver of a truck that fatally injured Bernard J. Braun Jr., 21 years old, Valley Park, as he waited for a bus at Manchester and the North and South roads, Brentwood, Saturday afternoon. Edmond, employed by the John J. Kean Trucking Co., 5833 Cote Brilliante avenue, said he swerved to avoid a collision with another machine after his brakes failed to hold.

A verdict of accident was returned in the case of William Spachel, 26, 5417 Thrush avenue, who died Saturday of a skull fracture and other injuries suffered when his motor cycle collided with an automobile driven by Harry Peters, 2138 Esther avenue, at Goodfellow boulevard and Roosevelt place.

BREUER'S VACATION TRIP MARRED BY AUTO ACCIDENT

District Attorney, His Wife and His Daughter Injured in Collision in Alabama.

United States District Attorney Breuer returned to his office today, his 30-day vacation having been interrupted after two weeks by an automobile accident near Montgomery, Ala., last Tuesday, when his wife was seriously injured.

At a crossroads, Breuer's automobile was struck by another automobile moving at high speed. Both machines were upset and Mrs. Breuer, who suffered deep cuts on the head and right leg, as well as an injury to the spine, spent three days in a Montgomery hospital. Breuer and his daughter, Mary Louise, 8 years old, were cut and bruised, but his son, William, 6, was not injured. The other driver also escaped unhurt.

REED RADIO SPEECH TONIGHT

Wm. R. Schneider and Caulfield Also to Make Addresses.

William R. Schneider and Henry S. Caulfield, candidates for the Republican nomination for Governor, will speak in St. Louis over KMOX, Schneider at 6:30 o'clock and Caulfied at 9:30 o'clock this evening.

Senator Reed will speak in Kansas City over WDAF at 9 o'clock in his campaign of opposition to Charles M. Hay, candidate for the Democratic nomination for United States Senator.

DIES SIX WEEKS AFTER FIGHT

Christopher Geer, Bartender, Succumbs at St. Mary's Infirmary.

Christopher Geer, 24 years old, a bartender, of 2015 Kosciusko street, died today at St. Mary's Infirmary, apparently as result of a head injury suffered in a fight six weeks ago, the Coroner's office was informed.

Unconscious, Geer was taken to the hospital Saturday. Death was attributed to a brain hemorrhage.

15 SHARE RESIDUE OF M'CHESNEY ESTATE

State Supreme Court Dismisses Claim of One Heir to $50,000.

By the Jefferson City Correspondent of the Post-Dispatch.

JEFFERSON CITY, July 30.—The 15 persons and institutions named in the will of Mrs. Blanche L. McChesney of St. Louis are entitled to share equally in the residue of her estate, under a decision today by Division No. 1 of the State Supreme Court. The decision was given in a suit by the St. Louis Union Trust Co., executor, to have the residuary clause of the will construed.

The ruling, affirming a decision of the St. Louis Circuit Court, denies a claim by Herbert Dils Little of Parkersburg, W. Va., a half-brother of Mrs. McChesney, that the residue of the estate should go to him. The residue amounts to more than $50,000. Mrs. McChesney died in St. Louis Feb. 21, 1923.

Specific cash bequests totaling $75,000, in amounts varying from $5000 to $15,000, and bequests of personal property, were made in the will. After listing the legatees the will provided the residue should be divided among "the above heirs."

Little, who received a $5000 bequest, contended "heirs," as used, meant next of kin, which would have limited the residue to him, or, if the Court did not adopt that view, it meant blood relatives, which would have given the residue to Little and a cousin, Ruth Little Palmer of Cumberland, Md.

Judge F. E. Atwood, who wrote the opinion, construed the clause to mean all legatees to whom bequests were made.

Among the beneficiaries are the St. Louis Children's Hospital, $10,000; Home of the Friendless, $10,000; First Church of Christ, Scientist, St. Louis, $15,000; and $5000 to Mattie Caruth McMillan of St. Louis, to be expended for the welfare of homeless children.

In another opinion, written by Commissioner A. M. Seddon, the Court upheld the claim of Sidney S. Smith of Indianapolis, Ind., to a savings deposit of $17,550 in the Mississippi Valley Trust Co. of St. Louis, which had been carried jointly by Smith and Mrs. Caroline B. L. Frank of St. Louis, who died in August, 1924, at the age of 74 years. The account was in the names of both, "either or survivor to withdraw."

When Mrs. Frank died, Public Administrator Hampe of St. Louis took charge of the deposit book, which had been in Mrs. Frank's possession, and claimed the deposit for the estate. She had no immediate relatives. The bank filed suit to have the courts determine to whom the account should be paid.

Smith, a railroad conductor, had been a friend of Mrs. Frank for more than 20 years and had roomed at her home. He aided her in business transactions and testified the joint account was established in 1912, at Mrs. Frank's request. He said both deposited money in it.

The Court overruled contentions by Hampe that Smith merely was an agent for Mrs. Frank and had no interest in the account, and held there was no evidence of fraud, undue influence or deception. The ruling giving the fund to Smith affirmed a decision by Circuit Judge Pearcy of St. Louis.

CONSTABLE ROTH'S BROTHER, INDICTED GIVES $5000 BOND

Former Deputy Under Sheriff Wilmas, Accused of Manufacturing Liquor, Surrenders at Clayton.

Joseph Roth, a former Deputy Sheriff and brother of Constable George Roth of Central Township, St. Louis County, surrendered today at Clayton with three other men indicted last Thursday by the special grand jury investigating graft and reported protection of organized lawlessness in the county. Roth, who is charged with manufacturing liquor, was released on $5000 bond.

Others who surrendered and gave bond are William McManis, electrical worker and member of the Town Board of Brentwood, charged with transportation of liquor; Harry Wipke, 6232A Easton avenue, restaurant proprietor, charged with manufacturing liquor, and Basil Neel, 7232 Natural Bridge road, salesman, charged with setting up and operating a slot machine gambling device.

Roth is 35 years old and in the trucking business. As a Deputy Sheriff he served under Sheriff Wilmas. The office of his brother, Constable Roth, and also the office of Sheriff Wilmas have been under investigation by the grand jury.

The grand jury has virtually completed its inquiry into the official acts of Constable Flood of St. Ferdinand Township. Two of his deputies, A. H. Firman and George Kingslan, are under indictment on charges of assault to kill growing out of the shooting of Henry Ronsiek, ex-convict, who testified at his trial for burglary that the supposed burglary in reality was a trap in which he was to be killed by the deputies because he knew too much of their connection with moonshine deals.

In the last week the grand jury has devoted most of its attention to conditions in Central Township, chiefly concerning possible sources of immunity from arrest and prosecution seemingly enjoyed by gangsters, bootleggers and gamblers.

HUSBAND DIES FRIDAY, WIDOW ON FOLLOWING MONDAY

Grief Hastens End of Mrs. C. J. Bullo; Double Funeral to Be Held Wednesday.

Grief over the death last Friday of her husband, Charles J. Bullo, hastened the death today of his widow, Mrs. Rose Bullo. Mr. Bullo died of a paralytic stroke. Mrs. Bullo, who was in a weakened condition as result of injuries suffered in a fall last November, succumbed to a brain hemorrhage brought on, attendants said, by worry.

A double funeral service will be held for them at 2 p. m. Wednesday at the family residence, 3445 Dunnica avenue, where both died.

Mr. Bullo, a soft drink stand proprietor, was 65 yetars old. Mrs. Bullo would have been 69 tomorrow. They had been married 41 years. He was born in St. Louis, she in Quincy, Ill.

TULIPS AS MEMBERSHIP PRIZE

500 Darwins Offered in Campaign of Horticultural Society.

To spur the membership campaign of the St. Louis Horticultural Society, Eugene H. Angert, the president, has offered 500 Darwin tulips as a prize to the member who brings in the largest number of new memberships. Angert has an extensive tulip garden and his Darwin tulips are considered exceptionally fine.

The society was organized six months ago and has 800 members. Its aim is to bring about a more beautiful city through more and better gardens. The society will meet Friday evening in the auditorium of the Washington University Medical building.

POSTOFFICE BRANCH IS ROBBED

Total of $820 Taken by Burglars at 9600 S. Broadway.

A total of $820, including $123 taken in Saturday by a postoffice substation at 9600 South Broadway, and $697 of the funds of the Kinkel Bros. Produce Co., in the same quarters, was stolen last night from a safe at the South Broadway address by burglars who pried off the combination.

Neighbors saw three men leaving the place shortly before last midnight.

Mrs. Clara Hurst Dies in West.

Word of the death at Los Angeles, Cal., last Saturday of Mrs. Clara Hurst, sister-in-law of the late John Scullin, head of the Scullin-Gallagher Steel Co., was received here today. Mrs. Hurst was 68 years old and had resided in St. Louis for 35 years. She is survived by her husband, Stephen Hurst, who was formerly connected with the Scullin Steel Co.

BEATEN MAN TURNS IN FIRE ALARM TO SUMMON HELP

John Volanti Says He Thought That Was Speediest Way; Is Arrested.

Responding to an alarm from a box at Prange and Genevieve avenues at 1 o'clock this morning, two fire companies and a squad of policemen found, not a blaze, but a badly beaten man.

"Where's the fire?" they demanded. "No fire, no fire, just me," he replied, identifying himself as John Volanti, 34 years old, of 4779 Plover avenue.

He declared he had been walking home, when two men set upon him without provocation and beat him severely. He was not robbed. He said he didn't know any other way to summon help speedily, but to turn in a fire alarm. After he was treated at City Hospital for lacerations of the right eye and face and a number of scalp wounds, he was locked up at the Page Boulevard Police Station under a charge of turning in a false alarm.

GIRL DIES AFTER OPERATION

Miss Eva Landers Was Taken to Hospital by Woman.

Miss Eva Landers, 20 years old, of 8815 Tudor avenue, St. Louis County, died yesterday at Missouri Baptist Sanitarium of septic poisoning, resulting, she told physicians, from an illegal operation.

She was taken to the hospital Saturday by two women who gave a fictitious name for the patient.

Speeder Captured After Chase.

After a chase from Arsenal street over Broadway to Washington avenue at a speed that several times reached 60 miles an hour, according to pursuing policemen, Edward Wieczorek of 1449 Cass avenue was arrested at 1:45 o'clock this morning along with two passengers. When asked to explain his speed he said he was "just out for a drive."

YOUNG WOMAN ARTIST STRANGLES HERSELF

Takes Life After Brooding Over What She Thought Was Failure.

By Leased Wire From the New York Bureau of the Post-Dispatch.

NEW YORK, July 30.—Considering herself a failure on the road to artistic eminence she had set herself, Marvyl Egland, 24 years old, put an end to a week of sleepless brooding early yesterday when she made a slipnoose of her stocking and strangled herself to death while visiting friends here.

Miss Egland, whose parents, Mr. and Mrs. J. J. Egland, live in Glenville, Minn., was to have enrolled in Columbia University summer school today to continue her art studies. A month ago friends of the young woman said, after having attended Barnard College a year, she went to Camp Walden at Denmark, Me. There she taught art to children, to earn money for the summer tuition. She returned from Maine Saturday evening.

Learning her chum, Miss Catherine Lewis, a staff member of the Studio Club, had left the day before on a vacation Miss Egland, called on Miss Alice Moudy of Terre Haute, Ind., with whom she formerly taught school in that city. Miss Moudy and four woman friends from Terre Haute had rented an apartment at a Claremont avenue address for the summer months.

When Miss Egland arrived at the apartment, she was depressed and despondent, according to Miss Moudy, and complained that she had not slept more than a week.

At 4 o'clock in the morning, Miss Moudy awoke and saw a light in Miss Egland's room. She found the girl sitting on the edge of her bed, her head sunk in her hands, sobbing. Miss Moudy tried to comfort her and then Miss Egland told of her failure to make enough money to devote all her time to art study, failure to sell any of her pictures, failure to realize her ambition.

At 9 a. m. she knocked on the door to call Miss Egland to breakfast. There was no response. She entered the room and found Miss Egland, stretched on her bed, her right hand rigidly clutching one end of a chiffon stocking looped about her neck.

LAW TO CLEAR CHILD'S NAME HELD UNCLEAR AS TO TITLE

Measure Permitting Mother to Sue to Establish Paternity Adjudged Unconstitutional.

JEFFERSON CITY, July 30.—A law enacted by the 1921 Legislature enabling the mother of an illegitimate child to institute suit in Circuit Court to obtain a decree establishing the paternity of the child, was held unconstitutional in a decision today by Division No. 1 of the Supreme Court, because of defects in the title of the act.

The court did not question the right of the Legislature to pass such a measure, but held that failure to express the subject of the measure clearly in its title conflicted with provisions of the Constitution on passage of laws.

Suit was filed in Stone County Circuit Court by Gertrude Southard against W. Blaine Short, seeking a decree naming Short as the father of a child born to her out of wedlock. The court was asked to give the child the right to bear the name of Short and to make orders for the child's support.

Short took a change of venue to Webster County Circuit Court, and his attorney's there filed a demurrer, attacking the law under which it was filed as unconstitutional because of a defective title. The trial court sustained the demurrer and dismissed the suit. The decision today affirms the lower court's ruling.

HOTEL MAN WHO SHOT SELF RESTING EASILY

Physicians Expect Louis Gratz, 57, to Recover—Suffered Scalp Wound.

Louis Gratz, head of the company operating the Washington Hotel, Kingshighway and Washington boulevards, who shot himself in the head in a storeroom there yesterday noon, is in a serious condition at Jewish Hospital, but is expected to recover. He is 57 years old, lives at 5567 Waterman boulevard and is president-treasurer of the Cardinal Hotel & Investment Co.

The bullet, from a .32-caliber revolver found beside Gratz, made a glancing wound in his scalp. Questioned about his action, he would only reply, "I want to die." His wife and Earl Renflow, manager of the hotel, told the police Gratz had been worried over financial matters.

Gratz appeared to be under a nervous strain when he arrived at the hotel after 11 o'clock, Renflow related, so the manager detailed George Weaver, a bellboy, to watch their employer. Gratz eluded Weaver and went to the storeroom, in the basement. A shot was heard there, and Weaver heard Gratz call, "George, help me, I'm shot."

A Kansas City physician stopping at the hotel gave emergency treatment before Gratz was taken to the hospital.

Fire in Electrical Store.

A fire which broke out early today in the shaving chute at the Superior Electrical Corporation, 1310 South Thirteenth street, did $2000 damage to the two-story brick building and contents. The cause was not determined.

Extravagant Wives vs. Sensible Wives!

THE weekly meeting of the bridge club is in full swing! The prizes have been distributed satisfactorily . . . and as usual "the girls" are engaged in a little friendly gossip while the hostess is preparing the refreshments!

BLANCHE: "Just look at that, now . . . that's a brand new radio . . . and one of the very best makes! How Edna ever does it is beyond me! I just mentioned to Tom the other day that I'd like to have a radio . . . and he nearly hit the sky . . . my dear, the things he called me . . . we have barely spoken for a week! I just couldn't help wondering what he'd do if he had a really extravagant wife like Edna to spend his money the way she must to keep her home looking like this!"

MARIE: "I know it . . . Blanche, isn't it amazing how she always has the latest things and such beautiful pieces. Frankly, I can't see how she does it at all. Her husband has a good job . . . but he doesn't make any more than my husband does . . . . . ."

HELENE: "I know Edna must be horribly extravagant . . . but I surely envy her this home . . . it's the prettiest one in our crowd . . . and I notice that everyone of us enjoy coming here . . . even if we do envy her . . . and wonder how she does it."

The pantry door swings open quietly . . . and Edna comes in . . . a mischevious twinkle in her dark eyes!

EDNA: "Now . . . now . . . no fair talking behind a fellow's back . . . or rather behind a fellow's pantry door . . . 'specially if that door happens to be pretty thin! Oh . . . . now don't get fussed . . . I know I should have told you all about this long ago . . . but it's a long story . . . so I'll tell you while we're eating."

The girls pick up their dishes . . . and gather about interestedly.

EDNA: "You see . . . I have always been keen about beautiful homes . . . it seems to me that the proper sort of environment is vital . . . not only to one's personal happiness . . . but to their success. I get more joy out of this little home than I would out of anything else in the world . . . and my greatest pleasure is in fixing it up smartly and cozily. I know it looks extravagant to you girls . . . but when you use a system like mine it really isn't. I have two special ways of not being extravagant! The first is to cut corners closely when it comes to spending money on non-essentials. I am very careful not to buy things which give me no particular pleasure or benefit . . . and you'd be amazed to see how much I save!"

"But the best way I have . . . both of saving money . . . and getting the newest and smartest things in furniture is by always shopping at Union. I invariably find exactly what I want up there . . . and they have a marvelous deferred payment plan which permits me to pay for my things a little at a time . . . while I am getting the pleasure out of them!"

"That's how I got the new radio . . . and I've figured out that I might have spent exactly what it cost me on things we really didn't need . . . So, you see you're all wrong . . . and I hope that instead of envying me . . . and thinking how extravagant I am . . . you will sit down and think it out! And I'll bet in a day or two we'll be having a club meeting down at Union . . . in interest of "Better homes for Bridge-Club Members."

This is one of a series of Advertisements Published in the interest of Better Homes.

UNION
HOUSE FURNISHING CO.
1220-22-24-26-28-30 OLIVE ST

© 1928 All Publication Rights Reserved

SELECTING A FUNERAL DIRECTOR IN YOUR CITY

THERE is an important duty that most people neglect or avoid. It is the designation of a funeral director in advance of actual need. This selection is a task that should not be left for others to make. Your failure to investigate carefully and make intelligent selection may impose an unfair responsibility on the family. You buy life insurance in advance of need, draw a will, leave instructions for guidance on many things and your sound judgment should govern in the selection of a funeral director. Now, through the Funeral Service Bureau of America, you can make intelligent selection.

The Funeral Service Bureau of America has been created to safeguard the community's interests: 1—by telling the truth about the funeral service business; 2—by making available establishments conducted on modern business methods in which the savings from handling many cases are passed on to the public.

Analyzing the Funeral Service Bureau of America, the Metropolitan Life Insurance Company's Advisory Committee on Burial Survey said:

"Fortunately, our study was preceded by a movement within the industry looking toward a thorough study of the business problems *** and to a program for the elimination of the more flagrant evils. *** On October 8, 1927, the funeral directors who had installed cost-accounting met in Chicago and organized the Funeral Service Bureau of America. ***

"The strength of the new association *** lies in, (1) adequate funds for administration, business and legal counsel and publicity, (2) its rigid qualifications for membership, with suspension or expulsion as penalties for deviation from the Bureau's business and ethical standards and (3) its provisions for full co-operation with governmental agencies, courts, insurance companies, civic, welfare and charitable agencies. Only firms of good reputation may apply for membership. ***

"It is apparent that funeral prices can never be lowered until the volume of business is concentrated in fewer hands. *** We already see the beginning of such a movement in the organization of the Funeral Service Bureau."

How Bureau Members Will Safeguard the Public's Interest

Each member establishment must be operated by men of character and business integrity. Each member establishment will tell the story of its service frankly, that the public may judge its value in the public interest.

Each bureau member must be a successful operator, doing sufficient business to permit low costs. Each member establishment must submit to periodic inspection to insure to the public the best service and merchandise values at lowest fair prices. Each member establishment must operate on cost-finding and planning principles similar in purpose to those employed by General Motors, United States Steel, or any successful local business, with the object of keeping costs at the lowest possible level.

FUNERAL SERVICE BUREAU OF AMERICA

The story of the Funeral Service Bureau of America is briefly told in a booklet entitled "An Inevitable Experience Safeguarded" and well worth your reading. Write or telephone to the local Bureau member whose name appears at the right. He will be glad to furnish you a copy.

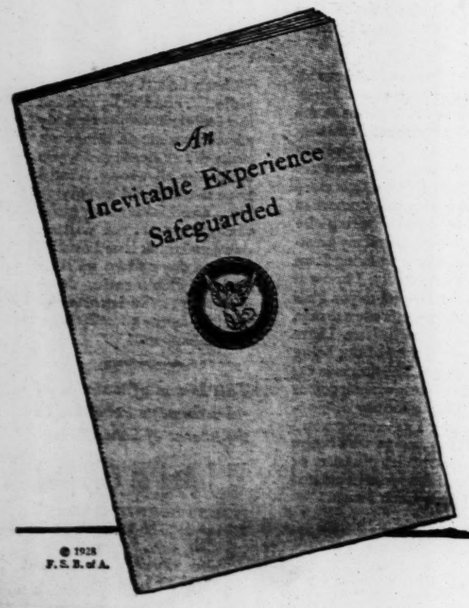

© 1928
F. S. B. of A.

Satisfactory Service for every purse

The Funeral Service Bureau is a great human organization seeking the public support that will enable it to be of greatest public usefulness. Each Bureau member knows that the public, when it learns the facts about any goods or service, is unerring in its preferences.

The Bureau Member in this city is

ALEXANDER & SONS

Funeral Directors

Chapel & Office, 6175 Delmar Bl.

Phones: Cabany 0309 and 0310

DAY AND NIGHT SERVICE

See Our Other Announcements on Pages 12 and 13

STIX, BAER & FULLER

GRAND-LEADER

THE AUGUST COAT EVENT

Brings Wonderful Opportunities for Smart Selection in Three Featured Groups

Models for Women $58.00 $79.50 $98.50 *Models for Misses*

YOUR Coat . . . chosen from one of these outstanding August Coat groups . . . will prove its smartness as the season advances. For these Coats, assembled now for advance selling, are the new, authentic styles for Winter . . . in the new rich fabrics, showing the new silhouettes and treatment of details, the new combinations of furs and fabrics. And so exacting have been the standards by which we have chosen them, that you are assured an extraordinary amount of quality and value for your money! Styles by the hundreds . . . come Tuesday and choose YOURS from these amazingly varied and supremely smart collections.

(Third Floor.)

9x12 Wool Wilton Rugs At Drastically Low Prices

Exceptional Values at $56.75 *Rugs of Well-Known Brands!*

Kenilworth, Karadi and "Special" brands of Wool Wilton Rugs are values of compelling interest at this extremely low price! Feel the luxuriously high nap of any of these Rugs . . . notice the closeness of texture . . . and you will understand why they are renowned for serviceability. In colorings and designs of rich and harmonizing beauty, this group is wonderfully complete!

9x12 Seamless Axminster Rugs

Excellent quality seamless Axminster Rugs in the new Fall patterns are included in this interesting group. There are colors and designs suitable for every room. The special sale price is..... **$44.75**

Heavy Inlaid Linoleum

Standard quality straightline, block designs and heavy moulded effects that make such good-looking and practical floorcoverings can be purchased now at rare savings! Square yard..... **$1.05**

Convenient Terms of Payment May Be Arranged

(Sixth Floor.)

Summer Wash Fabrics Reduced

Buy Desirable Materials Now at Exceptional Savings!

2000 Yards of Printed Voiles

Be cool...chic...and economical these torrid Summer days in a distinctive frock of your own making! Delightful floral and modernistic designs are printed in refreshing colorings on these soft, sheer 38-inch Voiles. Yard **29c**

Printed Dimities and Batistes

Women like these fabrics for dainty frocks because they are sheer...crisp ...and colorful. A world of interesting designs are printed in beautiful colors, guaranteed fast. Dimities are 36 inches wide. Batistes 39 inches. Yard **25c**

52-Inch Rayon Crepe

You may purchase 1½ yards—enough for an average dress—of this beautiful snow-white Rayon Crepe for only 59c. Specially priced, yard..... **39c**

(Second Floor and Square 1—Street Floor.)

THE AUGUST SALE OF FURNITURE

Every Room in Your Home Can Share Profitably in the Benefit of These Extraordinary Furniture Offerings!

New English-Style Living-Room Suite

Luxurious comfort at a far from "luxurious" price . . . in this decorative lounge chair and davenport! Distinctive taupe mohair upholstery with the loose cushions reversed in harmonizing linen frieze. Drastically low priced..... **$197.50**

First Payment, $20

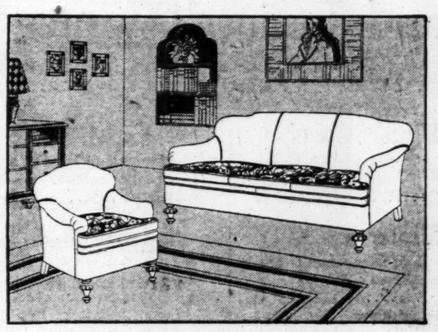

Dining-Room Suite In Heppelwhite Style

Now you can furnish the dining room in excellent taste and with great economy! The ten-leg extension table, china cabinet, buffet, five chairs and very comfortable host chair are masterfully constructed of walnut and selected woods with fine burl walnut fronts. Priced at, only..... **$279**

First Payment, $28

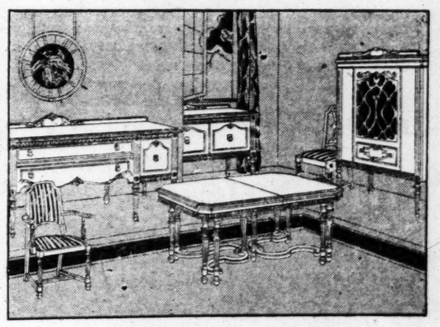

Four-Piece Colonial Bedroom Suite

The August Sale discount makes an irresistible value of this elegantly simple and charming Suite inspired by Duncan Phyfe style! Chest, dresser, full-size bed and dressing table are in rich-toned brown mahogany veneers with figured mahogany fronts. Now **$249**

First Payment, $25

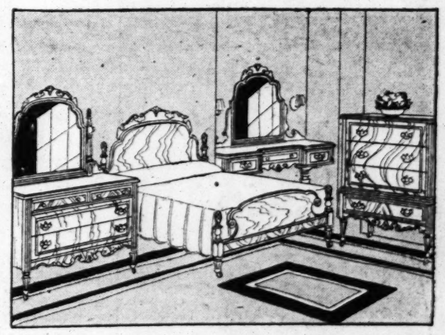

Terms—Ten Per Cent Down—No Interest!

You can pay as little as ten per cent down . . . and the balance in convenient payments . . . with no interest charge!

Duncan Phyfe Table

Artistically and strongly constructed...this Table combines with good taste the extra-good value of its August Sale price! Top is of crotch mahogany with moulded edge; leg caps are brass. At a great saving now..... **$24.50**

Living-Room Chair

Now is the time to replace the chair that is not up to the standard of your living room's good taste! Here is a luxurious and comfortable Chair in late Jacobean style, in choice of several rich tapestry upholsteries **$19.75**

Gov. Winthrop Desk

Each detail of this Desk shows fidelity to the original Governor Winthrop model...the serpentine front, brass hardware, carving...and the construction of solid mahogany in red or brown finish. Rare value at **$74.50**

Furniture May Be Stored for Later Delivery Without Charges—If Desired!

(Seventh Floor.)

50 HURT IN CRASH ON NEW YORK ELEVATED LINE

Heavily Loaded Seven-Car Train Plows Into Another That Was Stalled Ahead.

By the Associated Press.

NEW YORK, July 30.—Fifty persons were injured when a heavily loaded seven-car elevated train crashed into a stalled train on the Sixth avenue line at Columbus avenue and Sixty-ninth street last night. More than 1000 passengers on the two trains were thrown into a panic. Fire broke out in the wreckage.

Trains carrying home excursionists from seaside resorts, were running in close succession shortly before 10 p. m., when a fire started in the wheel box of a car two trains ahead of those that crashed.

The passengers of the train in trouble were ordered out. The following train attempted to push the stalled train into the yards near the Polo Grounds. The heavy burden was too much and a short circuit resulted, throwing out the power on the whole line.

A following train also was stalled and then the fourth train traveling under its momentum after the current went off, crashed into the stalled train just ahead. The rear vestibule of one train and the front vestibule of the other were telescoped.

Already excited when the lights went off the passengers were thrown into a panic. Cries of two men, imprisoned in the wreckage rose high over the screams of other passengers, many of whom were women and children.

The telescoped cars caught fire, but the flames were extinguished quickly. Then firemen extricated passengers and assisted them down ladders to the street.

The motorman of the rear train could not be found after the accident, and for a time it was feared he was caught in the wreckage. Three hours after the crash, however, police said they had cleared enough of the two colliding cars to feel sure he had not been killed. It was thought he had clambered out of his wrecked compartment and gone to some hospital to have his injuries treated.

DR. CHARLES HERBERT DIES WHILE AT WHEEL OF AUTO

Heart Attack Fatal to Dentist and Pharmacist; Funeral Will Be Tomorrow.

Funeral services for Dr. Charles Herbert, dentist and pharmacist, who died suddenly of a heart attack at the wheel of his automobile Saturday near Bourbon, Mo., while returning from an outing, will be held at 2 p. m. tomorrow from an undertaking chapel at 2623 Cherokee street to Memorial Park Cemetery.

Dr. Herbert, accompanied by his wife, Mrs. Mathilda Herbert, had gone to Onondaga Cave, near Leasburg, and was returning home Saturday afternoon when stricken. He died almost instantly and his automobile swerved into a ditch, turning over and righting itself. Mrs. Herbert escaped injury. A moment before Dr. Herbert had been chatting and joking. He had been a sufferer from high blood pressure for several years.

A graduate of Washington University, Dr. Herbert was a practicing dentist until five years ago, when he began devoting all his time to his drug store at 2600 Park avenue. He is survived by his widow, a daughter, Miss Margaret Herbert, 25; a son, Elmer George Herbert, 29; four sisters and a brother.

200,000 TURNERS IN PARADE

Gymnastic Tournament at Cologne Closed With Pageant.

By the Associated Press.

COLOGNE, Germany, July 30.—The last day of the gymnastic tournament today found the city dominated by turners from all countries, the United States and South America republics furnishing the largest foreign contingents.

All traffic was suspended from 8 to 10 a'clock when 200,000 turners of both sexes, carrying banners paraded to the stadium. The guests of honor were received at the town hall by Chief Burgomaster Adenauer. Conspicuous among the floats was a Chilean wagon drawn by four horses. In the wagon was the inscription "The Friendship of Chile and Germany has not been marred even in the darkest hours."

UNION ELECTRIC EARNS 8 PCT.

Mistakenly Stated to Be 18 Through Typographical Error.

A statement in the Sunday Post-Dispatch that Union Electric Light and Power Co. had earned 18 per cent in 1927 was a typographical error. The company earned 8 per cent on its own estimate of its valuation, approximately $59,000,000.

The Public Service Commission has ordered an audit of the company's books to determine whether $59,000,000 is a proper valuation of the plant.

Blodgett (Mo.) Pool Condemned.

By the Associated Press.

BLODGETT, Mo., July 30.—The Scott County Health Unit has condemned the sand pit swimming pool near here, a test of the water having shown harmful bacteria in the water.

OUR NEW TELEPHONE NUMBER—CHESTNUT 7500

Vote "Yes" for the Municipal Airport Bonds —August 7

Scruggs-Vandervoort-Barney

Hours of Business: Daily 8:30 to 5:00—Closed Saturday

Olive and Locust, From Ninth to Tenth

Candy Special

Divinity—made in our own kitchens.

½-Lb. Box, 20c

Candy Shop—First Floor.

Tuesday Is Infants', Children's, Girls' and Juniors' Day in Vandervoort's

August Sale of Fur and Fur-Trimmed Coats

LITTLE and Young Folks like smart Winter Coats, too—and their parents like to choose them at real savings. These are the reasons the Juniors' Shop and the Infants' and Children's Shop participate in Vandervoort's August Coat Sale. Large special purchases were made . . . and choice is remarkable . . . as sketches and price groups below well show.

Charged on Oct. Statements—Stored Free Till Nov. 1.

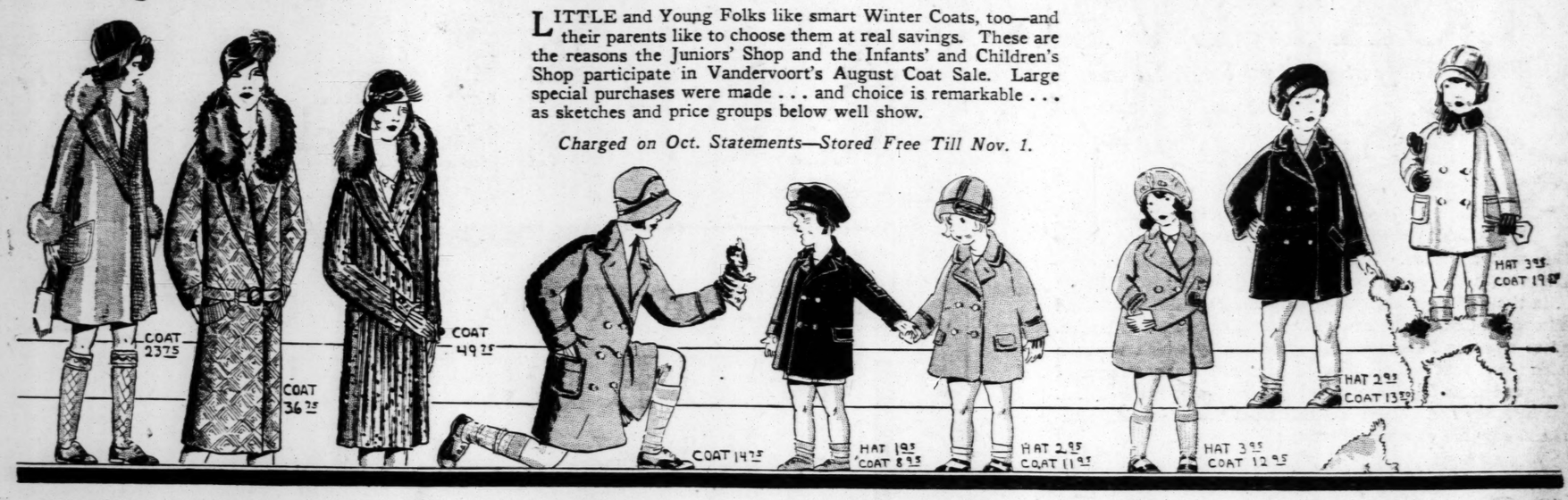

Girls' and Juniors' Winter Coats

—In the Following Value-Giving August Sale Groups

Juniors' $29.75 Winter Coats
Tailored styles of pure virgin wool; many lined with plaids; sizes 13 to 17. In the August Sale..... **$23.75**

Juniors' $39.75 Winter Coats
Camel's hair, mixtures and other fabrics—some caracul, others with Jap fox. Sizes 13 to 17. In August Sale..... **$36.75**

Juniors' $55.00 Winter Coats
Coats of several fabrics—with raccoon, baby lynx, dyed civet cat and other pelts. Sizes 13 to 17. In August Sale..... **$49.75**

Girls' $19.75 Winter Coats
Of graylock chinchilla and pilot-weaves—some with buck beaver collars. Sizes 6 to 14. In August Sale..... **$14.75**

Girls' $29.75 Winter Coats
Of various new fabrics—with nutria, Australian opossum or other fur collars. Sizes 6 to 14. In August Sale..... **$23.75**

Girls' $35.00 Winter Coats
Of pilot-weave Estrella, with nutria, kit fox or Australian opossum. Sizes 6 to 14. In August Sale..... **$29.75**

Juniors' Shop—Third Floor.

Chinchilla Cloth Coats, in the Infants' Shop

Are Smartest and Newest for Small Boys and Girls

And this season Pilot Weave Germania Chinchilla, having proved its merit on the open seas, is used in Vandervoort's Infants' Coats because it refuses to ever become shabby. Pilot Weave Chinchilla is 100 per cent wool.

Old Ironsides Regulation Coat, $8.95
After Sept. 1, $10.95
One hundred percent wool, this Coat of chinchilla is navy, trimmed with brass buttons and sleeve emblem. The lining is warm red flannel. Sizes 1 to 6 years.
Tam to Match, $1.95—After Sept. 1, $2.95

Girls' Chinchilla Coat, $11.95
After Sept. 1, $18.95
The small girl, 1 to 4 years, will feel smartly dressed in this tailored Coat, with tiny notched collar, deep pockets and suede lining. To be had in buff, French blue, cinnamon and navy.
Hat to Match, $2.95—After Sept. 1, $3.95

Navy Chinchilla Coat, $13.50
After Sept. 1, $19.50
This is a straight, practical Coat of pilot weave chinchilla, size 3 to 6 years. The collar is notched, the pockets inverted, and the lining warm, tan suede.
Tam With Ear Tabs, $2.95; After September $1, $5

Fur-Trimmed Chinchilla Coat, $19.50
After Sept. 1, $25.50
The real beaver collar, deep patch pockets, suede lining and pilot weave cloth of this Coat make it an exceptional buy. It is to be chosen in French blue, buff or cinnamon. The style is best suited to a girl, age 3 to 6 years.
Hat to Match, $3.95—After Sept. 1, $5

Infants' and Children's Shop—Third Floor.

TUESDAY—Last Day of the

Boys' Suit Sale

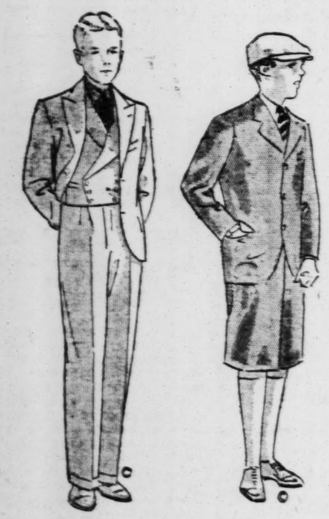

All Boys' and Youths' Suits

½ PRICE

Regardless of their former price, all our Boys' Fancy Knicker Suits, youths' fancy long pants Suits and youths' blue long pants Suits are going at this one-half price. All are two-trouser Suits.

In the various groups are hundreds of styles that will be excellent for Fall wear.

Some of the clearance prices are:

$12.50 Suits reduced to $ 6.25
$15.00 Suits reduced to $ 7.50
$20.00 Suits reduced to $10.00
$25.00 Suits reduced to $12.50
$30.00 Suits reduced to $15.00
$35.00 Suits reduced to $17.50

Suits Bought Tuesday Payable in September

Boys' Clothing Shop—Second Floor.

ONE-DAY SALE OF TOILET GOODS

Offering greatly reduced prices on well-known brands of toilet articles and toilet accessories.

No Phone, Mail or C. O. D. Orders

COTY'S FACE POWDER, especially reduced to..... **69c**
COTY'S COMBINATION POWDER AND PERFUME, regularly $1..**79c**
COTY'S COMBINATION TALCUM AND COLD CREAM, reg. $1...**79c**
S.-V.-B. VIOLET TALCUM, regularly 25c a can..... **18c**
LISTERINE TOOTH PASTE, regularly 21c..... **3 for 50c**
PEPSODENT TOOTH PASTE, regularly 42c..... **36c**
Round and Square POWDER PUFFS, formerly 20c and 25c..... **3 for 25c**
COLD CREAM SOAP, guest size, regularly $1 a dozen..... **50c**
S.-V.-B. COLD CREAM SOAP, formerly $4 a dozen..... **$3**
MARROW CUTICLE OIL, regularly 35c..... **25c**
MIRROR NAIL POLISH, regularly 35c..... **25c**
PHILLIPPE RASPBERRY ROUGE, regularly 75c..... **38c**
SAMPLE NAIL BRUSHES, specially priced..... **16c**
TOOTH BRUSHES, formerly 35c and 40c..... **25c**
WOOD-BACK HAIR BRUSHES, regularly $2.00..... **$1.25**
S.-V.-B. LILAC SOAP, regularly $1.50 dozen..... **$1**
BONNEY INDIVIDUAL POWDER PADS, box of 12, formerly $2.... **$1**
ORANGE BLOSSOM TALCUM, regularly 15c..... **5c**
NOVELTY MUSICAL POWDER BOX, regularly $5.50..... **$3.95**
RIGAUD'S REFILLS, reg. 50c ... **19c**
TRAVELING POWDER BOXES, of fancy leatherette, reg. $1.50..... **75c**
FANCY POWDER BOXES, formerly $3.25 ..... **$1.63**
NARCISSE DE CHINE SETS, containing powder, rouge and perfume, regularly $2.75..... **$1.38**
ASTRIS FACE POWDER, reg. $2 **$1**
ROCOY FACE POWDER, regularly $1.50..... **75c**
MISTI FACE POWDER, regularly $1.50..... **75c**
ROCOY PERFUME, reg. $1.50.... **75c**
MISTI PERFUME, reg. $1.50..... **75c**
BATH SALTS, in elephant-shaped containers, regularly 49c..... **19c**
BATH SALTS, in fancy tin boxes, regularly $1.19..... **89c**
POWDED PUFFS, in rubber containers, regularly 10c and 15c..... **5c**
NOVELTY RIBBON POWDER PUFFS, formerly 25c..... **13c**
D'ORSAY'S BATH SALTS, bottles only, regularly $1.50..... **75c**
D'ORSAY BATH SALTS, bottles only, regularly $4.50..... **$2**
NARCISSE DE CHINE BATH SALTS, regularly $1.50..... **75c**
NARCISSE DE CHINE BRILLIANTINE, regularly 75c..... **35c**
MAVIS PERFUME, regularly 50c **25c**
MAVIS REFILLS, regularly 50c.. **15c**
MAVIS TOILET WATER, reg. $1, **69c**
MAVIS LIPSTICKS, reg. 50c..... **18c**

Toilet Goods Shop—First Floor.

A Very Special Selling of

Linens

All-Linen Pattern Cloths
$3.95
Damask Pattern Cloths in a wide choice of circular floral patterns. The Cloths are generous sizes, being 70x70 inches.
22-inch Napkins to match, $4.95 dozen.

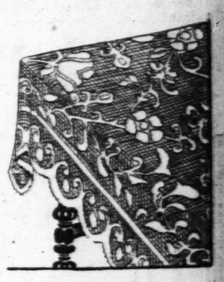

Hemmed Bath Towels
25c Each
Soft-nap Turkish Towels, with fancy borders of pink, blue, yellow, green or lavender. Their size is 20x40 inches.

Part-Linen Toweling
12½c Yard
Bleached crash, part linen, 17 inches wide. Your choice of green, blue or yellow borders. Attractive Towels are made economically from this crash.

Antique Filet Covers
Entirely Handmade
$4.95 Each
Attractive Covers made by hand. The designs are most attractive. These Covers serve for many uses, being the 72x90-inch size.

Linens Shop—Second Floor.

The Housewares Shop Offers

White Gas Range

$49.50

White porcelain, gray-trimmed Gas Range with enamel-lined, 16-inch oven and enamel-lined broiler. Equipped with service drawer, firefly lighter and enclosed manifold pipe. Connected in your home without extra charge.

Sold on Time Payment Plan

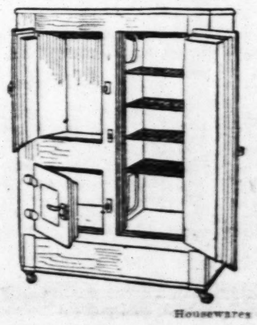

Porcelain Lined

$79.50 Refrigerator

$49.50

With seamless white porcelain-lined food chamber. Corkboard insulation. All hardwood cabinet with rubber gasket sealed doors. Three-door style. 100-lb. ice capacity.

Housewares Shop—Downstairs.

ndy Special
de in our own kitchens.
Lb. Box, 20c
ty Shop—First Floor.

Coats

fants' Shop
l Girls

ed its merit on the
fuses to ever become

hilla Coat, $13.50
Sept. 1, $19.50
al Coat of pilot weave chinchilla,
ilar is notched, the pockets invert-
tan suede.
$2.95; After September $1, $5

hinchilla Coat, $19.50
Sept. 1, $25.50
ep patch pockets, suede lining and
Coat make it an exceptional buy.
nch blue, buff or cinnamon. The
rl, age 3 to 6 years.
3.95—After Sept. 1, $5

Selling of

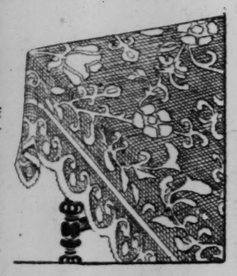

Antique Filet Covers
Entirely Handmade
$4.95 Each
ttractive Covers made by hand.
he designs are most attractive.
hese Covers serve for many uses,
eing the 72x90-inch size.
ond Floor.

Shop Offers

Gas
ven
with
en-
vour

Porcelain Lined
9.50 Refrigerator
$49.50
h seamless white porce-
-lined food chamber. Cork-
rd insulation. All hardwood
net with rubber gasket
ed doors. Three-door style.
-lb. ice capacity.
—Downstairs.

Vote "Yes!" August 7th for the Municipal Airport Bond Issue

39c White Broadcloth — **19c**
Highly mercerized finish cotton Broadcloth in useful remnant lengths for dresses, men's shirts, kiddies' wear. 36 inches wide.
(Nugents—Main Floor, South.)

Novelty Jewelry 59c
Artificial pearl chokers, crystal chokers, pendants, brooches, earrings, in a lovely assortment of colors and styles.
(Main Floor, North.)

NUGENTS
"THE STORE FOR ALL THE PEOPLE"

10c Kerchiefs 6 for 50c
These are made of soft cambric, with colored hand-embroidered corners. Narrow hems neatly finished.
(Main Floor, North.)

39c Porto Rican Cases — **25c**
Effectively hand embroidered in attractive colors that tub perfectly. 42x36-inch size. Suggested for gifts . . . bridge prizes.
(Nugents—Main Floor, South.)

Store Hours: 8:30 A. M. to 5 P. M.—Closed All Day Saturday — Phone GArfield 4500 — Broadway, Washington, Fourth and St. Charles Streets

Style, Quality and St. Louis' Best Values

IN OUR AUGUST Fur Sale

It is the logical decision to choose your Fur Coat now at Nugents. The collection of Fur Coats is at its best...offering perhaps the greatest array of Coats that we will have the entire season...and we have striven to make them the best values!

Tuesday's Selling Features a Marvelous Collection of Coats at
Savings of ¼ to ⅓

The Finest Furs Included

Russian Pony Coats..
Silver Muskrat Coats
Bronze Caracul Coats
Golden Muskrat Coats
Jap Mink Coats ....
Scotch Mole Coats...
Platinum Caracul Coats..
American Broadtail Coats.
Mink-Dyed Marmot Coats.
Natural Raccoon Coats...

$190

This is an achievement, for not only are these the favored furs, but they are the selected pelts of the most-sought-after kinds...and, in addition, the economies total 25% to 33⅓%.

CONVENIENT DEFERRED PAYMENTS
A deposit, with regular monthly payments, will hold any Coat you choose. In the Fall, when you are ready to wear your Coat, you may arrange for Morris or Club Plan payments.
(Second Floor.)

SUMMER SILKS

$2.50 Flat Silk Crepes Reduced to.....
A fine quality in a large assortment of light and dark colors for frocks and lingerie; 40-inch.

$2.25 Printed Georgettes Reduced to.....
In an effective selection of light designs and colors for the truly Summery frock; 40-inch.

$1.98 Ruff Sports Crepe Reduced to.....
For the tailored sports dress...in light colors only; 40-inch; in the clearing.

$1.69 A Yard

***EXTRA!* $1.98 White Sports Silks**
This is a splendid quality of washable Sports Pongee so frequently chosen for the informal Summer frock; white and ivory only; 32-inch. **$1.39**
(Nugents—Main Floor, South.)

The Outstanding Styles...Women's and Misses' Fur-Trimmed

COATS

Always the Year's Foremost Coat Event, Offering Decidedly the Best Values in Authentic Winter Modes

The lavish use of furs forecast the mode as one of elegance in Coats . . . and so impprtant is the Winter Coat, the discriminating woman chooses this garment first . . . and then selects every other apparel garment and accessory to harmonize with it.

$58

Sale on Second Floor

Why You Should Buy a Coat Now

The advance Coat buying season has been established as a yearly event . . . for which manufacturers and merchants cooperate to make this the supreme Coat presentation of the entire season. The styles are the elect for Winter . . . anticipating all the style-theme of the entire season...and presenting them along with incomparable values!

The Models
Specially purchased Coats from the foremost makers in America. Also sample Coats ...one-of-a-kind models utilizing the finest materials and workmanship. Formal, street, dress and sports wear modes.

The New Colors
Wood . . . Copper . . . Azure
Fall Leaf..Nut Meat..Light Tan
Sage Bark..Navy..Leaf Green
Gray . . Black . . New Blue
Cherry . . . Wine

$10 Reserves Your Coat Until Oct. 1
Make use of our Morris or club payment plan. A charge purchase will appear on October statements, payable in November.

The Furs
Velvety materials are enriched with beaver, fitch, skunk, civet cat, cat lynx, walabi, marmot, caracul, natural wolf, platinum wolf, black fox, red fox, opossum, squirrel, pointed and Morocco wolf.

The Size Range
Juniors' Sizes 13 to 19
Misses' Sizes 14 to 29
Women's Sizes 36 to 48
Stout Sizes 42½ to 52½
Small Women's 17½ to 23½

"This Gift From Jarvaise to You"

JARVAISE
Two-for-One Sale

(Two for the Price of One)

This introductory sale will demonstrate to you how marvelously these beauty aids help you to create and "Keep that girlish charm of loveliness."

Buy Any One of These and Receive Another of Equal Value Without Charge

FACE POWDERS
Sue Anne Powder.....50c
Jarvaise Poudre $1.00
Narcisse La Nuit Poudre, $2.00

FACE CREAMS
Jarvaise Vanishing Cream...50c
Jarvaise Cleansing Cream...50c
Jarvaise Cleansing Cream.....$1
Jarvaise Lemon Cream.....50c
Jarvaise Lemon Cream....$1.00
Jarvaise Night Cream.....50c
Jarvaise Night Cream.....$1.00
Jarvaise Cucumber Ast.....60c

Compacts—Lipsticks
Powder and Rouge Vanity, $1.50
Powder Vanity Box.....$1.00
Rouge Vanity Box.....50c
Jarvaise Lipsticks 75c
Jarvaise Lipsticks 50c
Jarvaise Lipsticks 25c

PERFUMES
Rose d'Or $1.00
Lily de Vallee.....$1.00
Lilac de Normandie.....$1.00
Bouquet Jarvaise $1.50
Bouquet Alais (Chypre), $2.50
Narcisse la Nu't.....$5.00

TOILET WATERS
Rose d'Or $1.00
Lily de Vallee $1.00
Lilac de Normandie.....$1.00
Violette de France.....$1.00
Bouquet Jarvaise $1.50
Bouquet Alais (Chypre)...$2.50
Narcisse la Nuit.....$5.00

MISCELLANEOUS
Jarvaise Lilac Vegetal....$1.00
Jarvaise Almond Lotion.....50c
Jarvaise Bath Salts.....$1.00
Pavot Noir Talc. Powder...25c
Jarvaise Tooth Paste.....35c
Jarvaise Shaving Cream....35c
(Nugents—Main Floor.)

Color Leads the Way in

The New Felt-Base Floorcoverings

All the New Tile Patterns Included at This Low Price

59c Square Yard

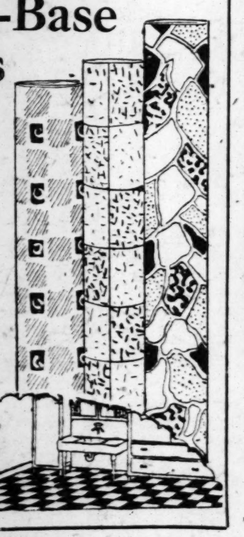

In Floorcoverings color invades the kitchen by means of this new felt-base Floorcovering. It is modern just now to match ruffle curtains...kitchen utensils...glass with the predominating color in the Floorcovering. By bringing your room measurements we can plan your yardage economically.

Full 6 Feet Wide
Color combinations in marble effects of yellow and black, green and gray, red and gray, blue and gray, gray and black.
(Third Floor.)

Special Purchase
1800 Brand-New Wash Frocks
A New Shipment of "Forest Maid" Frocks

$1.59

Long surplice organdie collars... cape-like collars...collars, pockets and panels of organdie make these Frocks very new and novel. Of organdie, dimity, flaxon, lawn and prints in sleeveless and short-sleeve models.

Sizes 14 to 20; 36 to 44 and Extra Sizes 48 to 52
(Nugents—Second Floor.)

75c Window Shades
Specially Priced for Tuesday Only
White, green, yellow and mauve. 3 ft. wide by 7 ft. long. Mounted on guaranteed rollers, complete with fixtures, ready to hang. **52c**
(Nugents—Third Floor.)

Tots' Panty Frocks
Cool, Summer Prints for Wee Girls
Of airy coolness are these dainty Frocks...in lovely prints and solid colors with cunning pockets as well as collars and cuffs. Some are sleeveless. For wee girls 2 to 6 years. **$1**
(Nugents—Second Floor.)

YOUR CHARGE ACCOUNT
Is a convenience and saving. You may take advantage of the economies we offer daily, whenever you are downtown. (Second Floor.)

1-Day Sale Electric Fans
Weeks of Summer Weather Ahead Makes This Economy Price One of Decided Interest

Sale on Fourth Floor

$8 Value $5.98
8-inch, non-oscillating Fan. Black enameled with brass blades. The Fan for home use.

$11 Value $8.98
Eight-inch, oscillating style . . . the kind of Fan you want in your bedroom or kitchen.

$23 Value $13.98
12-inch size, with extra large motor. Three-speed adjustment. Non-oscillating.

Breeze Spreader Made specially for the last mentioned Fan. Splits up the air current, giving the Fan the efficiency of an oscillator..... **$1**

Share in the Outstanding Furniture Savings During Our

August Furniture Sale

Creating New Standards of Quality . . . Variety . . . and Value!

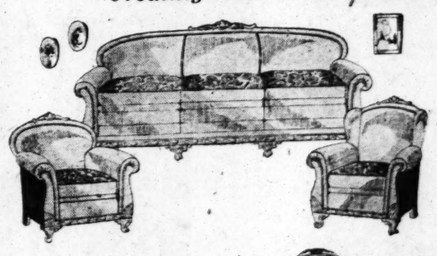

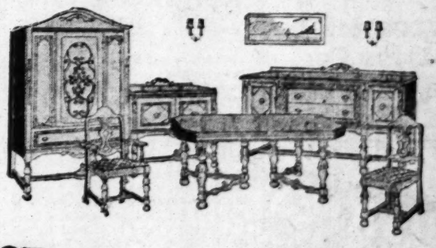

In the August Sale
$195 Living-Room Suites
$149.75
Skilled craftsmen designed this Suite which consists of bed davenport and armchair. Wearable parts are of 100% mohair, the remainder in matched velour. Coil spring bed opens to double size. Wing Chair, $49.75.

$157 Bed Suite
Double-deck chest of drawers...straight-end bed... choice of large dresser or French vanity. Of burl walnut veneers and gumwood...attractive, decorated overlays. Heavy, fluted-shaped legs. Four pieces, $160.50.
$118.75

In the August Sale
$185 Dining-Room Suites
$139.75
Of selected walnut veneers in combination with gumwood and mahogany interiors. Dustproof throughout. 66-inch buffet, extension table with equalizing slides, and 6 chairs. China Cabinet, $39.75; Server, $18.75.
(Nugents—Fourth Floor.)

Buy on The Morris Plan—16 to 50 Weeks to Pay This Convenient Way!

To Oppose Johnson in California.
By the Associated Press.

LOS ANGELES, Cal., July 30.—Charles H. Randall, a member of the City Council and former member of Congress from the Ninth California District, has formally announced his candidacy for the Republican nomination for United States Senator in opposition to Senator Hiram Johnson. Randall sharply attacked the political record of Johnson and criticised his stand on the eighteenth amendment.

ADVERTISEMENT

INSECT SEASON NOW HERE

Health Authorities Recommend Use of Fly-Tox for Security

Science has proved conclusively that the fly is one of mankind's worst enemies. As a carrier of disease it has no equal. They transmit more than thirty different diseases, say eminent authorities.

FLY-TOX not only kills insects easily and quickly, but it has other desirable features as well. It will not stain. FLY-TOX is harmless to mankind and animals. It leaves a fleeting odor that is cleanly and fragrant.

This marvelous insecticide was developed at Mellon Institute of Industrial Research by Rex Research Fellowship. It is a scientific product made to meet today's requirements in a household insecticide.

It is a clear, clean and pure liquid put up in bottles with the blue label. Many imitations are seeking to take advantage of popularity gained by FLY-TOX. Do not be misled. Demand the genuine FLY-TOX.

FRISCO LINES

VERY LOW ROUND TRIP EXCURSION FARES to FLORIDA

and the Gulf Coast

August 4th and 25th September 15th

Jacksonville	$34.00
Tampa—St. Petersburg	41.50
Miami	44.00
Havana, Cuba	68.75

Proportionately Low Fares to Many Other Points

For further information address
FRISCO TICKET OFFICE
322 North Broadway, St. Louis, Mo.
Phone: Chestnut 7800

Henry Ford Says:—

"The Ford Motor Co. will continue to make Model T Ford replacement parts until the last Model T is off the road."

We Specialize in Repairing Old Fords

Our mechanics have been with us for years working on Fords only. Our stock of genuine Model T Ford replacement parts is one of the largest outside of Detroit. Our Ford shop equipment is of the finest; our painting the best.

Your Ford Still Has Thousands of Miles in It

We will fix it up like new at a very small cost and give same guarantee as on a brand-new Ford. Pay in ten monthly payments if desired.

Drive in and see how little it will cost to maintain the value of your car and give you thousands of miles of additional service.

Carondelet Motor Co.
Authorized Ford Dealer
3857-3869 South Grand
(10 Minutes from Grand & Olive)

MUSKIES IN WISCONSIN? YOU BET... IN LAKES ALONG THE SOO LINE LET US TELL YOU WHERE THEY'RE STRIKING

For information or reservations phone, write or call

G. P. CARBREY, G. A. P. D.,
412 Locust St.
Phone, GArfield 2134

SOO LINE

REST AS YOU RIDE

WILSON ASSAILED BY M'CAWLEY FOR HIS DRY CLAIMS

Author of State Enforcement Act Demands That Opponent Answer Definite Questions on Wet Issue.

Special to the Post-Dispatch.

KANSAS CITY, Mo., July 30.—Demanding fairness in the Democratic gubernatorial campaign and a clear statement of the issues, A. L. McCawley, candidate for the nomination, in a statement issued here yesterday, assailed the dry claims of Francis M. Wilson, his opponent, and asked several direct questions as to his stand on the prohibition question.

It is the first time McCawley has mentioned his opponent in his campaign. The statement was issued in answer to a newspaper dispatch from Platte City, which pointed to Wilson as a champion of the Missouri bone-dry law and declared he broke a tie in the State Senate in 1913 in voting for the County Unit bill.

Reading from the official record of the Senate session in which the bill to enable counties to vote as a unit on local option was passed, McCawley pointed out that Senator Wilson refused to vote on the bill.

"The record shows," McCawley said, "that Senator Wilson did not vote on a motion to make the bill a special order in the Senate on Wednesday, March 5, 1913, which was moved by Senator Craig of Nodaway County.

"The next day Senator Gardner of St. Louis offered an amendment which would exempt cities of 4000 population or over from voting with their county as a unit. This amendment failed for want of a majority. When the vote was taken on the amendment, Senator Wilson voted nay, which has been hailed as a vote for the drys.

"As the amendment was lost, it was a fine time for Senator Wilson to make a dry record when no decisive vote was required. When the bill was passed by the Senate, the record shows Senator Wilson did not vote.

"His Claim All Bunk."

"Those familiar with the organization of the Senate in 1913 will remember Senator Wilson was the candidate of the wets for President pro-tem of the Senate, and his election was considered a victory for the wets by many prominent wet leaders.

"There is no record showing that Senator Wilson made any effort to pass the county unit bill. Sometimes a Senator will vote contrary to his personal opinions in representing his constituency. I have heard Senator Wilson has explained his so-called dry vote in that manner.

"The claim he voted to break a tie on the county unit bill is all bunk. A tie can occur in the Missouri Senate only when the Senators elected are evently divided. Then, under the Constitution the Lieutenant-Governor is empowered to break the tie, and no one else has that authority.

"According to the Wilson logic, any Senator who casts the odd vote breaks a tie.

"Assuming Senator Wilson is as dry now as he was in 1913, why does he not state his position before the primary? I understand he has said he will discuss the prohibition question and take a definite position after the primary.

Asks Wilson Questions.

"It requires no great amount of discussion for Senator Wilson to answer these simple questions:

"Do you favor the repeal of the Missouri bone dry law?

"Have you satisfied the wets that after the primary you will be a wet?

"Is it your purpose to nullify the Missouri bone dry law, should you become Governor, by pardoning violators of its provisions?

"These questions can be answered in a few words and Senator Wilson should answer them in all fairness to the voters, both wet and dry, and to an opponent who has treated him with the greatest degree of consideration.

"Senator Wilson is either all wet or all dry and he cannot be both at the same time.

"He has taken special precautions to advertice fn the wet districts of St. Louis that more than 300 persons have been sent to the penitentiary for violations of the Missouri bone-dry law of which I a mthe author. At the same time he claims to be very dry in the country.

"By emphasizing in the wet sections the number of bone-dry law convictions, is Senator Wilson trying to create the impression that violators should not have been convicted and if he is elected he will pardon them?

"While Senator Wilson is at it, he might go even further in enlightening the voters and answer these questions:

"If you are elected, will you favor imposing on the people of Missouri a sales tax, nuisances tax or a cigarette tax like that recently reinstated in Kansas City?

"Do you favor a tax of 10 per cent on all tobacco products

Continued on Next Page.

Charge Purchases Will Appear on August Statements Payable September 1st.

Double Eagle Stamps Tuesday

FAMOUS-BARR CO.

OPERATED BY THE MAY DEPT. STORES CO.—STORES IN ST. LOUIS, LOS ANGELES, CLEVELAND, DENVER, AKRON AND BALTIMORE

Double Eagle Stamps Tuesday

AUGUST SALE OF DINNERWARE

Beginning Tuesday! This Annual Event That Is Anticipated by so Many! Interesting Selections Gathered From Near and Far! Specially Purchased and Specially Priced!

Theo. Haviland China Sets

Including 100 Dainty Pieces

A remarkably low price for a Dinner Set, bearing such a proud crest. Gracefully modeled in the Ile de France shape, with soft ivory borders, decorated with dainty floral design. Coin gold handles. Service for twelve.... $97

Japanese Dinner Sets

Are Both Smart and Practical

It is easy to arrange a charming table for a festive bridge luncheon or a gay announcement dinner with these colorful imported 100-piece Sets of Japanese china. Decorated with bright borders and coin gold covered handles. Service for twelve..... $29

100-Piece Japanese Dinner Sets

$59

A Set the hostess will enjoy as much for beauty and color as for practical serviceability. Extremely high-grade ware with coin gold covered handles. Service for twelve.

All Open Stock Dinnerware

Except Advertised and Specially Priced Items.

At a Discount of

20%

A satisfying selection for the most exacting hostess in Dinner Sets, English bone china and service plates...providing an opportunity to save now with the assurance of being able to replace broken pieces or add to your service from time to time.

Czecho-Slovakian Dinner Sets

$28

To set a beautiful table, inexpensively, use this artistic Czecho-Slovakian ware with soft candle light. No other decoration is necessary. 100 pieces. Choice of 3 patterns. service for twelve.

Semi-Porcelain Dinner Sets

$9.50

Dainty sprigs of flowers on a cool ivory background, make this Set of American semi-porcelain desirable for any informal meal. Complete service for eight.

32-Pc. American Semi-Por. Dec. Breakfast Sets, $2.95
18-Pc. Princess Ivory Semi-Por. Breakfast Sets, $1.79
23-Pc. Imported Luster Tea Sets.....$2.95

Six Grill Plates, $3.50

Very special values are these compartment Plates which so many are now using. Two decorative designs.

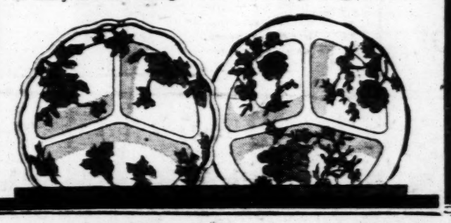

Semi-Porcelain Breakfast Sets

$3.45

Ideal 32-piece Sets for everyday use...consisting of six plates, six cups and saucers, six fruit dishes, six bread and butter plates, meat and vegetable dish. Ivory tint with dainty decorations.

Semi-Porcelain Dinner Sets

Complete Service for Six Persons..... $5.95

So quaint and cheerful is this dainty 42-piece Set that, even though you only prepared an "every-day" dinner, you welcome the arrival of an unexpected quest.

China Service Plates

Subject to Slight Imperfections, Each $1.75

The hostess who delights in an impressive dinner table, will delight in using these smart Service Plates with dainty Dresden centers and incrusted borders.

China Section—Fifth Floor

AUGUST FURNITURE SALE

.... which began this morning, more forcefully perhaps, than any other occasion, reflects our value-giving dominance. Most recently created types of furniture from America's best makers are offered at very substantial savings.

Deferred Payments and Future Deliveries May Be Arranged.

This $389 "Rockford" Dining-Room Suite

Is Especially Featured Tuesday

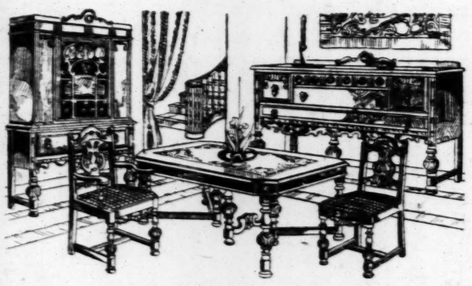

$279

Rich walnut veneer has been so artistically combined with a base of sturdy hardwood as to please the most fastidious...in this splendid nine-piece Dining-Room Suite. Comprised of graceful buffet, china cabinet, dining table, armchair and five side chairs with attractively upholstered slip seats.

$395 Bedroom Suites

A 50-inch dresser, full-size bed and spacious chest complete this desirable Suite, constructed of Avibera and Walnut veneers combined with hardwood. Construction is of the modern dustproof type, and the graceful carving lends a most artistic effect..... $274

$115 Lounging Chairs

$68.50

The very Chair for long pleasant evenings with philosophies or fiction! Solid comfort in every line! Covered with tapestry in a varied choice of colors.

$32.50 Occasional Tables

$22.75

Charmingly designed of butt walnut veneer and hardwood...in the popular octagonal style that adapts itself to any vacant corner. Neatly turned legs and stretchers.

$985 Dining-Room Suites

The simplicity of line but serves to accentuate the masterful workmanship that went into the construction of this handsome "Phoenix" Suite. Of rich all walnut with exquisitely hand-carved moldings and panels of matched burl walnut. Ten pieces..... $595

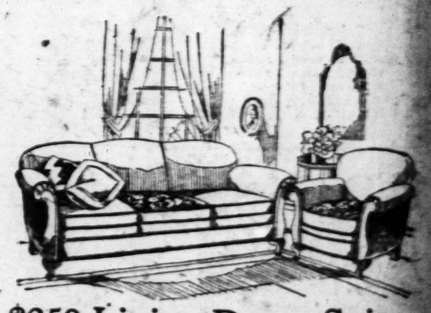

$250 Living-Room Suites

Moderately priced, this two-piece overstuffed suite is a triumph of value-giving. Gracefully designed, with durable mohair upholstery, and reversible spring-filled cushions. The upholstery has a pleasing design in attractive shades. Offered at..... $149.50

Furniture Section—Seventh Floor

Double Eagle Stamps Tuesday

WARE

ng
d!

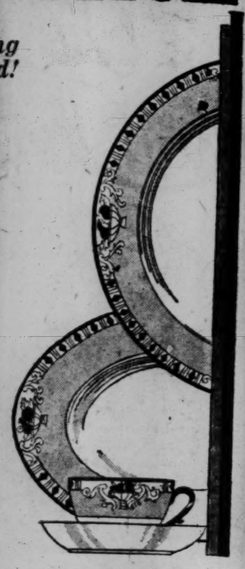

Semi-Porcelain Breakfast Sets

$3.45

Ideal 32-piece Sets for everyday use...consisting of six plates, six cups and saucers, six fruit dishes, six bread and butter plates, meat and vegetable dish. Ivory tint with dainty decorations.

Service Plates

Slight ions, Each $1.75

delights in an impressive dinner in using these smart Service Dresden centers and incrusted

China Section—Fifth Floor

SALE

iving dominance.
bstantial savings.

edroom Suites

ll-size bed and spacious chest com-ite, constructed of Avibera and Walnut th hardwood. Con-odern dustproof type, ving lends a most $274

ng-Room Suites

his two-piece overstuffed suite is a ng. Gracefully designed, with durable and reversible s. The uphol-design in attrac-at $149.50

Furniture Section—Seventh Floor

Double Eagle Stamps Tuesday

FAMOUS-BARR CO.

OPERATED BY THE MAY DEPT. STORES CO.—STORES IN ST. LOUIS, LOS ANGELES, CLEVELAND, DENVER, AKRON AND BALTIMORE

Charge Purchases Made Tuesday Will Appear on August Statements, Payable in September

BASEMENT ECONOMY STORE NEWS

An August Event Planned to Offer Really Outstanding Values

The August Sale of FURS

Selected Pelts Fashioned Into New Styles for Sports or Dress Wear, Featuring Extra Values at

$100

¶ This Winter Fur Coats will be as popular and desirable as ever—and one reason will be this extraordinary assortment! Coats that inspire a sense of warmth and luxury—Coats of good furs, excellently tailored—Coats with luxurious shawl and mushroom collars or youthful Johnny and notch collars—in fact, just the sort of Coats you want to choose from! Beginning Tuesday, advance selection from these new styles . . . at special prices . . . and under easy terms that make the possession of a Coat this Winter a very economical luxury! Select your Fur Coat Tuesday and save!

Furs: Galland Squirrel*, Northern Seal*, Mendoza Beaver*, Caracul Paw, Pony, Natural Opossum, Mendoza Seal*. (*Processed Coney.)

Trimmings: German Fitch, Marmink, American Broadtail, Wolf, Natural Squirrel, Galland Squirrel, Pointed Fox.

Other Fur Coats From $39.50 to $200 In All Regular and Extra Sizes

Basement Economy Store

A Small Cash Payment

Will hold any Coat until October 1st, when the balance is payable. Or, arrangements may be made at time of selection for charge purchases to be paid November 10th.

Continuing!

THE AUGUST SALE OF Women's Low SHOES

Slight Seconds of $3.95 to $5.95 Grades at, Pair

$2

¶ Over four thousand pairs of Shoes were purchased for this event! Yet despite this large quantity, we took care to select only new, accepted styles in desirable wanted leathers. This unusual variety includes:

Oxfords and Pumps
Straps and Cut-Outs
Colonial Styles
High and Low Heels
Short Cuban Heels
Patent Leathers
Blonde, Brown, Beige and White Leathers

The range of sizes includes lengths and widths for practically every type of foot, though not in every style.

Basement Economy Store

Continuing the August Sale of

Men's Shirts

At the Remarkably Low Price of

94c

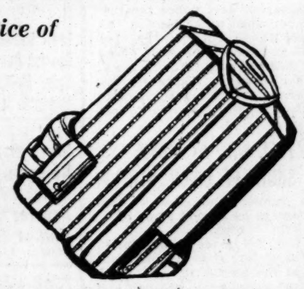

¶ This event began today, with over eight thousand Shirts! Just see the extensive choice: Plain and printed broadcloths, rayon-striped broadcloths, corded dimities, woven madrases, percales—other good shirtings. Neckband styles, or collar-attached models, many of them with popular long-pointed collars. Sizes 14 to 17.

Basement Economy Store

An August Sale Value for Women!

New Underwear

Of the 88c to $1 Grades at

69c

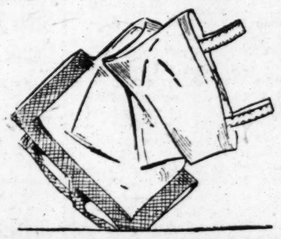

¶ Chemise, step-ins and vests, in dainty pastel shades, cut on tailored, comfortable lines, and made of a quality of rayon that is quite exceptional at this low price. Many pieces are trimmed with contrasting bands of rayon. All are easy to launder, and will retain their trim lines.

Basement Economy Store

August Sale of CURTAINS and DRAPERIES

$2.95 Drapery Damask

$1.43 Yd.

Novelty striped and allover patterns, fully 50 inches wide, ideally suited for making window drapes. Wide choice of colorings!

$1 Kirsch Rods, 47c

Triple Kirsch Window Rods, flat brass finish. Will extend from 36 to 63 inches.

75c Marquisette, Yard, 38c

Good quality woven Marquisette, for making criss-cross curtains. 50-inch width.

69c Pongee, 49c Yd.

Imported Silk Pongee in the wanted natural color for curtains and draperies. 34 inches wide.

Window Shades, 47c

Seconds of the $1 grade! 36 inches wide, 6 feet long, mounted on a good spring roller, complete with bracket, ready to hang.

A Special Group of

Ruffled Curtains

Regularly $2.49, Special at, Set..... $1.15

¶ Ruffled Curtains, made of dainty voiles with a deep valance and matching tie-backs. In blue, gold, rose or green.

Curtaining, 28c Yd.

35c to 50c grenadines, marquisettes and voiles in neat woven dot or cross-bar effects. 36 in. wide.

$3.50 Curtains, $1.88

Shadow lace weave Curtains, 38 inches wide and 2½ yards long, with scalloped edges.

Basement Economy Store

BAR ASSOCIATION TRAIN STRUCK BY FLYER, 37 INJURED

Andrew H. Watson of 24 Arundel Place, St. Louis, One of Those Hurt Near Cortena, Cal.

By the Associated Press.

SAN FRANCISCO, July 30. — Thirty-seven men and women, on their way home from the American Bar Association's meeting at Seattle, Wash., were injured in a rear-end collision of trains at Cortena, Cal., yesterday. They were reported today to be recovering. The injured included well-known attorneys and their wives from many Eastern points.

The wreck occurred when the third section of the Bar Association's special train was struck by the southbound Cascade Limited, crack Southern Pacific train from Seattle to San Francisco, while the special was halted on the track for repairs. Seven members of the two train crews were hurt. Southern Pacific Co. officers announced only 16 of the injured remained in hospitals today.

Unofficial reports said the special had stopped after rounding a curve and had sent a flagman back to halt the Cascade Limited, supposed to be 10 minutes to the rear. The two trains had left Portland, Ore., half an hour apart, but the Cascade had been gaining.

Tried to Flag Flyer.

Passengers said the flagman had run back only a comparatively short distance when the Cascade appeared, running 50 miles an hour. The flagman placed torpedoes on the track and ran forward, waving his flag frantically.

The Cascade attempted to stop, but the locomotive smashed into the steel observation car, partly telescoping it. The special's wooden dining car, several lengths ahead, splintered under the impact.

The engine and tender, locked in the twisted steel of the observation car, teetered uncertainly in a cloud of steam for a few seconds. Then the two battered masses of steel turned over in the ditch.

Passengers and train crews worked together in extricating the injured from the wreckage. Windows were smashed to gain access to the overturned observation car. Every physician within 10 miles responded to emergency calls, and first aid was given at the scene of the wreck, before the injured were taken to the nearest hospitals.

None Fatally Injured.

Railroad officers announced none of the injured was fatally hurt. The injured list included:

Mrs. Mary Hatch of Lamoille, Minn.

Mrs. B. L. Mason Jr., of Pawson, Md.

Mrs. H. L. Snyder of Pittsburg, Pa.

W. B. Balzell of Pittsburg, Pa.

Mrs. J. F. Kane of Pittsburg.

R. C. Davis of Boston.

Joseph V. Mitchell, New York.

Mr. and Mrs. M. E. Britt, New York.

Thomas B. Cotter of Plattsburg, N. Y.

Clarence Scott of Quincy, Ill.

James F. Kane of Pittsburg.

Willard Carr.

John Shea of Dayton, O.

S. M. McHiney of Seattle.

Mrs. Peacock of Washington, D. C.

Mrs. William A. Scott of Pittsburg.

Wendell Bronson of Springfield, Mass.

Andrew H. Watson, an attorney, 24 Arundel place, St. Louis, wrenched shoulder.

George H. Brown of Brookline, Mass.; and wife.

Hm H. Tye of Williamsburg, Ky. and wife.

E. M. Stevens of Lynn, Mass.

Mrs. Stevens.

William B. Hall, son of Mr. and Mrs. George E. Hall of New Haven, Conn.

Aaron Fybush of Buffalo, N. Y.

James H. Bridges of Henderson, N. C.

Miss Elizabeth Hepburn of Philadelphia.

Mrs. Eloise Clement of Philadelphia.

Mrs. Adelaine McCormick of Chicago.

Grace Hoxler, train maid, broken back.

The Southern Pacific company announced an investigation would be started today by a company board.

WILSON ASSAILED BY M'CAWLEY FOR HIS DRY CLAIMS

Continued From Preceding Page.

manufactured in Missouri? Such a tax must necessarily be taken out of the pay checks of employes in such factories, for it could not be passed on to the consumer in competition with manufacturers outside the State who do not pay a tax.

"Do you favor taxing each child and adult in the State 10 per cent of the admitting price to moving picture theaters?

"Do you favor a tax of 10 per cent on admittances to the cleanest of American sports—baseball games?"

McCawley declared the voters of Missouri would not have a clear conception of the issues in the primary campaign until Wilson answers his questions.

To Make New Friends and Renew Old Acquaintances

Cantilever Shoes

NOW ON SALE AT

$7.45 to $10.80

Not Every Size in Every Model, but Your Fitting Is Here at These Substantial Savings

Our Salesmen Know Feet as Well as Shoes. Come In Now and Be Fitted at These Unusual Sales Prices

Formerly priced to $14.

Cantilever Shoe Shop

Suite 518-20 Arcade Bldg.
Olive at Eighth

KINDY OPTICAL Co ANNOUNCE

The purchase of the prescriptions, lease and optical business of Otto Bachman and the Western Optical Co., where they are conducting, in the same location, a modern optical store at

209 N. NINTH ST. (Between Olive and Pine)

The store has been completely refurnished with the latest and best optical instruments for testing eyes. New styles of glasses are shown.

Our Policy

To Test Eyes in a scientific way.
To Grind Lenses in our own shop.
To use only best optical goods.
To be Honest, Truthful, Conscientious
To Guarantee Satisfaction.

Good Glasses, depending on the style and quality of the frame may be purchased at

$5.00 to $25.00

A FREE GIFT

To every adult who visits us in our new store at 209 N. 9th Street, we will give a bottle of Kindy Kleau (lens cleaner). A 50c value.

KINDY OPTICAL Co

209 N. NINTH ST. (Between Olive and Pine)

Phone GArfield 2236

A Value **Sensation!** Look! An

ALUMINUM WASHER

With Aluminum Agitator

At less than the price usually asked for the ordinary washer—Think of it! ONLY

$119 Easy Terms!

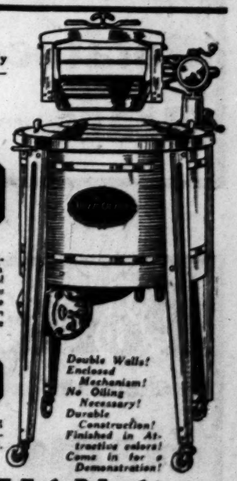

Never before anything like it—ALUMINUM ELECTRIC WASHER with ALUMINUM AGITATOR for $119! No need to be satisfied with the "ordinary" washer—not when you have this marvelous opportunity before you—think of it! $119 now buys the durable and efficient

SPEED QUEEN ALUMINUM WASHER

Highly polished pressed ALUMINUM tub—submerged polished agitator—all-metal wringer—semi-balloon rolls. Washes in 3 to 7 minutes.

Double Walls! Enclosed Mechanism! No Oiling Necessary! Durable Construction! Finished in Attractive colors! Come in for a Demonstration!

Desirable Territory Open to "Live Wire" Dealers

MEEHAN Electric Appliance Co.

3154 SOUTH GRAND

Phone LAclede 9000 or 9998

Branches: 1621 South Broadway; 7412 Manchester Ave., Maplewood, Mo.

PIGGLY WIGGLY

HELP YOURSELF — STORE OF SMILING SMILES

SALE of Valentine BRAND

New Crop **PEAS** New Crop

3 Medium cans of these fancy, tender extra sifted Alaska Peas for **50c**

—OR—

12 Med. Cans **$2** One Med. Can **FREE**

The quality of the pea crop this season has been the best in years, and the Valentine peas offered in this sale are all this year's pack. Now is the time to lay in a supply for fall and winter.

Sugar C. & H. or Domino pure cane.. 5-pound cloth bag.....37c — **2** Lb. Pkg., **15c**

Deviled Ham Underwood's; No. ¼ can, No. ½ can.....29c — **17c**

Grapefruit Dromedary; no skin, pith or seeds; medium can.... **26c**

Camay Toilet Soap 3 Bars **20c**

Peaches Georgia Elberta, very best grade. Lb. **5c**

Tomatoes Fresh, Homegrown **2** Lbs. **5c**

Potatoes Homegrown Cobblers **15** Lbs. **16c**

Pears Fancy Quality—From California **3** Lbs. **20c**

Pork Loins Per Lb. Half or Whole **28c**

Choice Chops . . lb. 30c End Chops . . lb. 26c

Hams Boneless Boiled; sliced, lb., 60c; per pound, half or whole..... **45c**

Bacon Sugar cured, dry pack, sliced; no rind, no waste. In cellophane wrapper; per pound **45c**

C. M. HAY PLEADS FOR RELIGIOUS TOLERANCE

Candidate for Senatorial Nomination Speaks at City Club.

Charles M. Hay, candidate for the Democratic nomination for United States Senator, in a speech today at a luncheon at the City Club, given by a group of his friends, expressed his views on religious tolerance, apparently in answer to campaign insinuations that he was a bigot and had Ku Klux Klan sympathies.

"The presence here today of wets and drys, Catholics and Protestants, Jews and Gentiles," he said, "makes me feel not only that you approve the manner in which I have conducted my campaign, but that the spirit in which I have tried to live has not been misunderstood.

"I have my convictions and have fought for them, but I have at all times acknowledged the right of others to hold contrary views. I have had my faith and have tried to cherish it, but I have never denied to others the right to worship God according to the dictates of their own conscience.

"I have counted myself as one of the fortunate of humanity that I live in a land where no man can deny me the right to seek after the eternal things in such manner as I please, and the right to which I cling for myself I accord to every human being beneath the American flag.

"By the action of the party at the Houston convention the Democrats of the nation gave vital force and meaning to the declaration of the Constitution that 'no religious test shall ever be required as a qualification to any office or public trust under the United States.'

"If as a result of this election there could be settled once and forever the question of religious tolerance in America what greater contribution to the sum total of good will among our people and to the spirit of brotherhood in the earth could Americans make?"

Hay said that throughout the campaign he had avoided all personalities, and that he had received more than 500 letters from Missouri Democrats approving his course when he refused recently to be drawn into a personal controversy. His reference was to Senator Reed's attack on him. "I have endeavored to contribute to the spirit of harmony and good will within the party," he said, "by making a campaign devoid of personalities or appeals to passion and prejudice."

CHILD, 3, HIT BY AUTO, SUFFERS SKULL FRACTURE

Parents Say Driver Carried Boy Into House and Gave Name of East St. Louis Man.

Joseph Rausan Jr., 3 years old, 1313 South Eighth street, was hit by an automobile at Seventh and Hickory streets yesterday afternoon. His skull was fractured.

His parents told police the motorist, driving a car bearing an Illinois license, carried the boy home and gave the name of an East St. Louis man. The owner of the car, however, denied he was the driver, explaining some other person must have taken out his car and given his name.

100 FLEE FIRE AT MOVIE SHOW IN UNION STATION

Film Ignites and Causes $500 Damage on Second Floor of Building.

A film fire in the Union Station moving picture show, at the south end of the second floor, drove a hundred patrons into the hall and caused damage of $500 about 9:15 o'clock last night. The film was ignited, it is thought, by a spark from the nearby machine.

William Berger, the operator, at first attempted to put out the fire. Failing, he shouted a warning to patrons, and ran to turn in an alarm.

Two thousand feet of film was destroyed.

Woman Driver Hits Five Boys.

By the Associated Press.

JEFFERSON CITY, July 30.—Russell Brewington, 14 years old, son of a State prison guard, was killed when an automobile driven by Miss Evelyn True of Columbia left the concrete pavement on Highway No. 63, across the Missouri River from here, and ran down five boys yesterday. Lyman Bradley, 11, is in the hospital in serious condition with a fractured skull, and Harold Hardiman, 14, Negro, also is seriously injured. Another white boy and Negro youth were hurt, but not seriously. Miss True was watching a group of planes when her car swerved off the road.

TRY OTHER BRANDS then you can better appreciate My POWER chile and tamales.

New Reduced Prices

UNDERWOOD DEVILED HAM 10¢ · 20¢ · 35¢

Great with SCRAMBLED EGGS HAM OMELETTE HAM-AND-EGGS EGGS BENEDICT HORS D'OEUVRES ETC. * ETC.

UNDERWOOD Deviled Ham

REMLEY ARCADE

Operated by the Great Atlantic & Pacific Tea Co.

Change of Store Hours 6 A. M.—11 P. M. Every Day Including Sunday

PARKING SPACE FOR 1000 CARS. SHOP EARLY AND TAKE ADVANTAGE OF THESE HOURS.

Prices Effective Monday and Tuesday

Come out and see our unusual display of fresh Fruits and Vegetables It's well worth seeing.

Lemons, per doz. 15
Potatoes, new, 10 lbs. 10
Corn, sweet & tender 2 doz. 25

Pure Cane **Sugar, 5 Lbs. 33**

Our Bakery Dept. Opens 6 A. M.

Lady Baltimore Cake 50
Spanish Bun Cake 25
Spice Muffins, doz. 15
Lemon & Jelly Buns, 2 doz. 25

Potato Salad, lb. 20
Slaw, German style, lb. 25
Bologna, lb. 18
Frankfurters, lb. 18
Armour's Bacon Half or Whole, lb. 23c
SLICED, LB. 25

Palmolive Soap, 3 bars 20
RED ROBE FANCY SOCKEYE Red Salmon, tall can 29
Ivory Soap Flakes, 3 pkgs. 25
Pork and Beans, 3 cans 27

Meat Specials

Everyone Invited to Visit Our Meat Coolers

Short Ribs of Beef, lb. 12½
Chuck Steak, lb. 22½
Boneless Pork Steak, lb. 23
FANCY CUT TO ORDER
Lamb Chops, lb. . 35
Veal Chops, lb. . . 25
Smoked Hams, lb. 24
They Will Make Your Mouth Water
Jumbo Frog Legs, 29

Remley-Leber WHERE THE CROWDS GO!

6TH AND FRANKLIN — TUESDAY SPECIALS

STEAKS RIB, ROUND SIRLOIN YOUNG, JUICY, TENDER **29**

FRANKFURTERS MADE FRESH DAILY **19**

P&G WHITE NAPHTHA **SOAP 3** BARS **10**

AVN CAMP MILK 6 CAN LIMIT **3** TALL CANS **23**

CANNING AND PRESERVING TIME IS HERE

Kroger is ready with perfect supplies

Pints With Caps and Rubbers DOZEN **74c**

Square Mason JARS Here are the best and most practical Mason Jars made. Being square in shape, they are easier to fill and open. Will not roll, and pack better on the shelf. Each one is of perfect workmanship, with porcelain lined cap and strong rubbers included.

Quarts With Caps and Rubbers DOZEN **87c**

Jelly Glasses, with lids, dozen . . 37c
Parowax, four ¼-lb. cakes, lb. . . . 9¢
Standard Tin Cans, dozen 48c
Sealing Wax, ½ lb. 4c
Certo, Surejel, bottle 29c

Jar **Rings** Strong, tough, pliable rubbers that will make jars absolutely airtight; dozen in box— **7c**

SUGAR Jack Frost Pure Cane; 25-lb. sack— **$1.71**

Jar **Caps** Porcelain-lined; well-made; perfect fitting caps at a low price; dozen— **24c**

ROYAL PATENT FLOUR, 24-lb. sack $1.39
ARISTOS FLOUR, 24-lb. sack $1.29

PORK CHOPS Rib or Loin Center Cuts Lb. **33c**

Veal Stew Breast or Neck Lb. **20c**
Hamburger Lean, Fresh Ground, lb. **27c**
Thuringer Cervelat Sausage, lb. **37c**
Minced Ham Sliced, lb. **35c**
Cottage Cheese A Health Food, lb. **16c**

Veal Chops Rib Per Lb. **35c**
Potato Salad Blumer's, lb. **25c**
Corned Beef Anglo Brand, lb. **35c**
Berliner Ham Sausage, lb. **37c**
Boiled Ham Wafer Sliced, lb. **60c**

WALDORF TOILET TISSUE Roll **5c**

Special Tuesday and Wednesday Only

Special Tuesday and Wednesday Only

Clifton Toilet Tissue **3** Rolls **14c**

PEACHES ELBERTAS For Canning Full Bushel Basket **$1.98**

Watermelons Nice Size Every One Guaranteed **39c**

Grapes Thompson Seedless . . **2** Lbs. **15c**
Pears California Bartletts . . **3** Lbs. **20c**
Corn Homegrown, Fresh, Tender . . . . Doz., **17c**

Cantaloupes Jumbo Size . . . . . **2** for **11c**
Tomatoes Fancy Homegrown . . . . . **4** Lbs. **10c**
Cucumbers Nice Size . . . . . **2** for **5c**

Country Club **Butter** Freshly churned creamery; wrapped quarters; lb.— **49c**

Country Club **TEA** The most tender leaves from the finest Oriental gardens. Orange Pekoe Mixed or Young Hyson—¼-lb. pkg., 35c. ¼-Lb. **18c** Pkg. *Try It Iced*

Strictly Fresh **EGGS** *Standard Bulk Dozen* **36c** *Country Club Selects, doz.* **40c**

MORTON'S SALT Iodized, pkg. **11c**
PILLSBURY FLOUR 5-Lb. Bag **32c**
JAP ROSE SOAP 3 Bars **25c**
Palmolive Toilet Soap **3** Bars **20c**

$1 Honan Pongee **78c** Washable quality — popular shades, 32 inches wide. (Basement)

NU Bargai The Season's G Richly SAMPL

$25 $25 $25

Original samples used by popula copying popular-priced Coats—tog tional purchases from well-known C ize in better quality Coats.

Newest Style *Shawl Collars and Cuffs! Queen Anne Collars and Cuffs! Elaborate Fur Borders!*

Cloth Co *Duvmere Jul Duvbloom Ve Ramshead Su Ramshead Broadcloth Newzelia, Velv*

SIZES 16 T

Elaborate Fur T *Marmot, Manchurian Wolf (Chines Sealine (Dyed Coney) Per Mandels (Sable Dyed) Mink Dyed (Mandels) and*

Every Hour! Ev

9 A.M. to 10 A.M.

Women's Hoover Aprons Also women's Bungalow Frocks . . . just a limited quantity. Slightly mussed. Good sizes. **39c**

Children's Union Suits Children's nainsook Union Suits in bloomer or straight-leg style. Assorted sizes. Seconds. **15c**

White Organdie, Yard 29c yard 40-inch plain white Organdies . . . new crisp quality. Cut from bolt. **19c**

Boys' Wash Knickers "Daytona" cloth, khaki and crashes. Some washable Longies (small sizes) included. To 75c values. **43c**

$7.95 Felt-Base Rugs One good quality 9x12-ft. felt-base Rug and one 18x36in. Rug to match. Special! **$4.95**

10 O'Clock Special *Until Sold* **Men's $1 to $1.29 Shirts** Soiled from display; collar-attached and neckband style; many wanted materials and patterns; sizes 14 to 17; some irregulars. **69c**

12 Noon to 1 P.M.

$7 and $9 Bed Springs 3.3 and 3.6 ft. size for twin beds. While 10 last. **$3**

Tots' Bathing Suits One-piece all-wool Bathing Suits in assorted colors; small sizes only. Slight seconds. **39c**

Men's $1.35 Straw Hats Good quality Straw Hats with plain and fancy bands. Reduced because of broken size range. **50c**

$6 Girls' Spring Coats Just 100 Coats . . . all nicely tailored and attractively trimmed. Assortment of sizes to 14 years. **$1.79**

Girls' Sweaters, Special Also children's Sweaters . . . nicely made of fine wool mixtures. Good sizes. **79c**

Women's Undergarments Regular 59c values . . . gowns, chemise, bloomers, costume slips. **39c**

4 to 5 P.M.

Wom's. & Child's Shoes Odd lots—white and assorted leather Shoes, soiled; mostly narrow widths. Broken sizes to 8½. **39c**

Women's Hosiery, Pair Cotton and silk-and-rayon (lisle reinforced) Hose in assorted colors and sizes. Seconds. **8c**

Jr. Undergarments, Each To $1.19 soiled garments—batiste handmade gowns and cotton satteen bodice-top princess slips. Assorted sizes. **49c**

No Mail, Ph

TIME IS HERE!
...ct supplies

...n Quarts
With Caps and Rubbers
DOZEN
87c

...d Tin Cans, dozen.....49c
Wax, ½ lb............4c

Jar
Caps
Porcelain-lined; well-made; perfect fitting caps at a low price; dozen—
24c

...k $1.39
........$1.29

...Lb.
...s 33c

...Chops Rib Per Lb. 35c
...lad 25c
...eef 35c
37c
...am 60c

...RF
...UE

Special Tuesday and Wednesday Only

...olls 14c
...AS $1.98
...sket
...Size ...y One ...nteed 39c
...upes 2 for 11c
...es 4 Lbs. 10c
...ers 2 for 5c

Strictly Fresh
EGGS
Standard Bulk Dozen
36c
Country Club Selects, doz.
40c

...odized, pkg. 11c
5-Lb. Bag 32c
Bars 25c
3 Bars 20c

NUGENTS
Bargain Basement

$1 Honan Pongee 78c — Washable quality — popular shades, 32 inches wide. (Basement)

Printed Crepe de Chine $1.00 — Beautiful dainty patterns on light and dark grounds. 40-inch wide. (Basement)

The Season's Greatest Value-Giving Sale

Richly Fur-Trimmed
SAMPLE WINTER COATS
$25

$25 $25 $25

$5 Deposit Holds Any Coat

Original samples used by popular-priced Coat makers in copying popular-priced Coats—together with other sensational purchases from well-known Coat makers who specialize in better quality Coats.

Newest Style
Shawl Collars and Cuffs! Queen Anne Collars and Cuffs! Elaborate Fur Borders!

Cloth Coats
Duvmere Juliard Duvbloom Venice Ramshead Suede Ramshead Broadcloth Newzelia, Velsheen

Fur Fabrics
Lapinex Plush Raydora Strooks Muski Lambskin Baronduki Perwitsky

$25 $25

SIZES 16 TO 52

Elaborate Fur Trimmings
Marmot, Manchurian Wolf (Chinese Dog), Fox, Baby Seal, Sealine (Dyed Coney), Persian Lynx, Vicuna, Mandels (Sable Dyed), Platinum Wolf, Mink Dyed (Mandels) and Erkamine (Coney)

Every Hour! Every Minute! Bargains Galore!

9 A.M. to 10 A.M.

Women's Hoover Aprons 39c — Also women's Bungalow Frocks . . . just a limited quantity. Slightly mussed. Good sizes.

Children's Union Suits 15c — Children's nainsook Union Suits in bloomer or straight-leg style. Assorted sizes. Seconds.

White Organdie, Yard 19c — 29c yard 40-inch plain white Organdies . . . new crisp quality. Cut from bolt.

Boys' Wash Knickers 43c — "Daytona" cloth, khaki and crashes. Some washable Longies (small sizes) included. To 75c values.

$7.95 Felt-Base Rugs $4.95 — One good quality 9x12-ft. felt-base Rug and one 18x36in. Rug to match. Special!

10 O'Clock Special *Until Sold*
Men's $1 to $1.29 Shirts 69c — Soiled from display; collar-attached and neckband style; many wanted materials and patterns; sizes 14 to 17; some irregulars.

12 Noon to 1 P.M.

$7 and $9 Bed Springs $3 — 3.3 and 3.6 ft. size for twin beds. While 10 last.

Tots' Bathing Suits 39c — One-piece all-wool Bathing Suits in assorted colors; small sizes only. Slight seconds.

Men's $1.35 Straw Hats 50c — Good quality Straw Hats with plain and fancy bands. Reduced because of broken size range.

$6 Girls' Spring Coats $1.79 — Just 100 Coats . . . all nicely tailored and attractively trimmed. Assortment of sizes to 14 years.

Girls' Sweaters, Special 79c — Also children's Sweaters . . . nicely made of fine wool mixtures. Good sizes.

Women's Undergarments 39c — Regular 59c values . . . gowns, chemise, bloomers, costume slips.

4 to 5 P. M.

Wom's. & Child's Shoes 39c — Odd lots—white and assorted leather Shoes, soiled; mostly narrow widths. Broken sizes to 5½.

Women's Hosiery, Pair 8c — Cotton and silk-and-rayon (lisle reinforced) Hose in assorted colors and sizes. Seconds.

Jr. Undergarments, Each 49c — To $1.19 soiled garments—batiste handmade gowns and cotton sateen bodice-top princess slips. Assorted sizes.

10 A.M. to 11 A.M.

Printed Rayon Voile, Yd. 39c — Just 500 yards, starting at 10 a. m. until sold . . . printed Rayon and cotton Voiles; beautiful floral patterns on dark grounds.

Children's Stockings 10c — Combed cotton Socks and stockings in plain and fancy colors. Assorted sizes. Seconds.

29c Pillow Tubing, Yard 18c — 40-inch "Truth" full-bleached Pillow Tubing . . . useful remnant lengths. Special.

$1 Panel Curtains, Each 69c — Double thread weave, with scalloped and fringed bottoms, in popular ecru color. Slight seconds.

Women's Gloves, Pair 6c — Good quality lisle and chamois-suede Gloves in assorted colors and sizes. Slight seconds.

10 O'Clock Special *Until Sold*
Men's Summer Suits $7.75 — Materials include Nurotex, Leedo and other lightweight materials; good size assortment regulars and stouts. Values to $13.50.

1 P.M. to 2 P.M.

Tots' Voile Dresses 29c — All nicely made . . . Tots' Voile Dresses in assorted pastel shades. Sizes to 3 years.

Misses' Hosiery, Pair 10c — Silk-and-Rayon Hosiery in all the wanted Summer shades except white. Assorted sizes; seconds.

Girls' Middie Skirts 39c — Just 150 Middy Skirts in pretty plaids on white nainsook underwaist. Sizes to 14 years.

$1 Fancy Pillows, Each 59c — Made of good quality rayon-cotton mixed material, neatly ornamented. Assorted styles. Seconds.

10 O'Clock Special *Until Sold*
Women's Street Dresses $1 — A sensational sacrifice—originally priced many times $1. Sizes for women, misses and stouts. Basement. Dress Dept.

11 A.M. to 12 Noon

Feather Bed Pillows 50c — Regularly 89c each . . . 16x24-inch feather Bed Pillows covered with a good grade heavy ticking.

Brassieres and Bandeaux 10c — Good quality Brassieres and Bandeaux of pink brocaded material.

Linen Tablecloths, Each 79c — Regularly $1.25 each . . . 42x42-in. all pure linen Tablecloths with neat colored borders.

Floorcovering, Sq. Yd. 25c — Heavy durable quality felt-base Floorcovering, 3 yards wide. One good pattern.

Boys' Sport Blouses 44c — Finest quality materials in neat patterns; good assortment of sizes. Seconds; values to 79c.

10 O'Clock Special *Until Sold*
Men's & Big Boys' Suits $2.98 — Almost a give-away price; ideal for the high school chap; Coat, Vest and Trousers. Sizes 13 to 33. Basement.

2 to 3 P. M.

Drapery Cretonne, Yard 14c — Good range of patterns and colors; 36 inches wide. Seconds.

Odd Lot Infants' Wear 10c — Odds and ends of Infants' Wear, including sleeveless cotton Shirts, Caps, etc.

To 89c Boys' Shirts 58c — Clearance of small lot of boys' better grade Shirts — some mussed from handling. Broken sizes.

3 P.M. to 4 P.M.

Women's Blouses—Spec. 49c — Nicely made Blouses of pique and other novelty materials; regular $1.40 and $1.98 values; good sizes.

19c Turkish Towels, Ea. 10c — An odd lot of full-bleached, good quality Turkish Towels in various sizes. Seconds.

Women's Stockings, 2 Pr. 25c — Cotton and mercerized lisle Stockings in black, tan, gray and a few whites. Seconds.

Swim Shirts, Trunks, Ea. 23c — Men's white knit sleeveless Swimming Shirts and blue Trunks. Sizes 30 to 38. Each a 75c value!

4-Hour Sale—10 A. M. to 2 P. M.
Broken Assortment
FUR COATS $33

A lot of 35 Fur Coats that were carried over from last season—originally priced twice $33 and more; practically the same styles as are being featured this season.

(BASEMENT)

No Mail, Phone or C. O. D. Orders—All Short Lots

JAPANESE CHRISTIANS STOP HERE ON TOUR

Party of 51 Entertained Over Sunday by Members of Church Federation.

Fifty-one Japanese educators, clergymen, bankers, business and industrial leaders, including several women, all Christians, were in St. Louis yesterday. They are making a three months' tour of the United States and were entertained by members of the Church Federation.

The delegation, headed by the Rev. S. Iwamura of Tokio, comprised about one-third of the Japanese delegation at the recent World's Sunday School Convention in Los Angeles, Cal. They came to St. Louis from Kansas City and last night went to Columbus, O. They plan to visit Washington, New York and other Eastern cities, returning to Seattle to sail for home Aug. 28.

The local churches set the day aside as "Japanese day." Representatives of Sunday schools and the Chamber of Commerce met the visitors at the Union Station and escorted them to Hotel Chase for breakfast. Thereafter the party was divided into groups of two and taken to various churches of the city after which each group was the dinner guest of some family active in the Church Federation.

The Rev. Mr. Iwamura spoke at the breakfast and also preached a sermon at a union service at Pilgrim Congregational Church. The Rev. Mr. H. Baba of Kobe, another leader of the party, preached at Centenary Methodist Church.

At 3 p. m. the visitors were gathered again at the Church Federation headquarters in the Downtown Y. M. C. A. where a reception was held. Then they visited Eden Seminary in Webster Groves where the Girl Reserves served an outdoor dinner and the young people of many churches presented a pageant.

The men of the party all wore the customary American business suits while the women, with one exception, were clad in colorful Japanese gowns and cork-soled Japanese shoes. One young woman wore pumps and the short American skirt, although her heavy black hair was dressed in the Japanese fashion.

The visitors departed at midnight loaded with souvenirs, including Lindbergh medals, and photographs of the flyer and his ship.

Japanese Delegation Visits Lindberg Exhibit.

Fifteen Japanese students and teachers under the leadership of Kaju Nakamura, editor and publisher of the magazine "Japanese Abroad," arrived in St. Louis today in Nakamura's third annual student tour of the United States.

The party arrived in San Francisco July 20 from Yokohama and will sail Sept. 9 from Victoria, B. C., after visiting about 20 leading cities. In St. Louis they are guests of the Young Men's Christian Association.

Arriving at 7:30 a. m. the party breakfasted at the Downtown "Y" and remained there until noon when a luncheon was held in their honor. The program included a sight-seeing tour, with a stop at Jefferson Memorial to see the Lindbergh trophies, the Browns-Philadelphia baseball game and the Municipal Opera. Tomorrow they will inspect industries.

Nakamura, the originator of the idea of Japanese student tours, has brought five parties to this country, including two which visited only the west coast. Next year he plans to escort a party of students across the United States to Europe.

WOMEN AROUSED OVER CAMPAIGN, SAYS MRS. HERT

G. O. P. Vice Chairman Says They Are More Interested Than Ever In Issues.

By the Associated Press.

WASHINGTON, July 30.—On her departure for Chicago to hold conferences preparatory to the Aug. 4 organization meeting of Republican National Committeemen and women from Middle Western states, Mrs. Alvin T. Hert, vice chairman of the national committee, declared that the women of her party in the Eastern and New England states have never been "so aroused and so determined to win as this year."

"I have not had a single unfavorable report from an Eastern or New England state," she said, "and from the preliminary reports that have come in, I believe the same thing will be found true in the Middle and Far Western states.

"Women are more interested than ever in the issues of the campaign," she added. "Our plan of reaching the home makers of the country this year, of interesting the independent woman and the woman who heretofore has not voted, has found tremendous response."

"Every day during my stay here, I have received pledges from Democratic women that this year they are going to vote the Republican ticket. There is no doubt in my mind that the women of the nation this year will vote overwhelmingly Republican."

EVERY SUNDAY FOR 16 YEARS

Mrs. Laura Kraemer, 70, Hasn't Missed at Sunshine Mission.

For 16 years, Mrs. Laura Kraemer has not missed a meeting of the Sunday School of Sunshine Mission at 1523 Market street. She began when the mission was at 918 Morgan street. She is 70 years old.

Police Asked to Find Family.

Police have been asked to search for Mrs. Thelma Timpano, 44 years old, and her three children. Her husband, Antone Timpano, owner of a small store at 584 Second street, Milwaukee, said that his wife and children disappeared July 14, taking their household possessions along. He traced some of the baggage to St. Louis and thinks they are here.

Police Aid Arrested.

KANSAS CITY, Kan., July 30.—A warrant charging James M. Cook, former secretary of the Chief of Police, with embezzlement of $402 was prepared Saturday by the County Prosecutor. Cook was arrested Friday in San Francisco. He is alleged to have stolen funds collected by him for police court fines.

SAVE MONEY—PAY CASH!
COAL $4.50 PER TON
CHAIN, Lump . . $5.50 CHAIN, Best . . $6.50
"100% LUMP"—"HAND-PICKED"—DELIVERED ON APPROVAL
CHAIN COAL CO. 2833 OLIVE ST. JEfferson 1965

Linen and Seersucker Suits
CLEANED AND PRESSED 24 HOURS
55 Branches — Lungstras Dyeing & Cleaning Co. — Call Nearest

Lammert's August Sale

1000 Small Oriental Rugs

Offered at the Lowest Prices in Our History

Hamadans & Lilehans
Average Size, 2x3 Feet
$16.50

Chinese Rugs
Size 2x4 Feet
$18.75

Hamadans & Lilehans
Average Size, 2.6x4.3
$24.50 $28.50 $32.50

Hamadans & Mossouls
Average Size, 3.6x6
$29.50 $37.75 $39.50

Hamadans & Mossouls
Average Size, 4.6x6.9
$69.50 $79.50 $89.50

Lilehans
Average Size, 3.6x5
$49.75

Sarouks
Average Size, 3.6x5
An unrivaled lot of exceptionally fine Sarouks. Colors of rose, red and blue predominate intermingled with innumerable shades and blended tints.
$81.50

Just as a Suggestion. These Prices Are so Low That We Anticipate an Overwhelming Demand. The Early Shopper Will Be Rewarded With Full Selection

Lammert's
RUGS FURNITURE 911-919 WASHINGTON

PREACHER ATTACKS SIDENER'S REGIME

Mal-Enforcement of Law Blamed for Extent of Crime by Pastor Le Clere.

"Mal-enforcement of the law" was declared to be the cause of the present volume of crime and bootlegging in St. Louis, in the sermon of the Rev. J. F. Le Clere at Third United Presbyterian Church, Union boulevard and Spalding avenue, yesterday. He blamed the Circuit Attorney's office primarily, and advised voters in the primary to support Arthur Freund, Republican, or Franklin Miller, Democrat, in order to give a choice between desirable candidates for that office in the November election.

"Why is human life so cheap?" the pastor asked, citing the acquittal of Lem Motlow and the monetary settlement made by William Allen Rutherford, both in St. Louis murder cases. He mentioned that Motlow, after his acquittal, sent a turkey to each of his jurors, and said that the jurors, through neglect on the part of the prosecutor, had not known at the trial that Motlow had a previous record as a lawbreaker.

"It is not beneath the dignity of the pulpit to interest itself in politics," the clergyman said. "The parable of the 10 talents shows the danger of public indifference to the right of the franchise."

The Rev. M. M. Wolff of Kingshighway Methodist Church, corner of Colorado avenue, preached against Gov. Smith and his program of modification of the prohibition laws and urged the election of Hoover. He said the Methodist Episcopal church, in affiliating itself with the Anti-Saloon League, had entered politics for the purpose of destroying the liquor traffic, and that any Methodist minister had the right to "fight the saloon in his pulpit or out of it."

See Our Other Announcements on Pages 5 and 13

STIX, BAER & FULLER

GRAND-LEADER

DOWNSTAIRS STORE

AUGUST SALE OF RUGS

Offering excellent quality Floorcoverings at prices so reasonable, we are confident of a ready response. Wide range of patterns and colorings to choose from. The prices are the lowest we have been able to quote on such qualities for some time. Ask about the Convenient Payment Plan.

9x12 Fine Seamless Axminster Rugs, $34.90

Beautiful, seamless Rugs, woven with deep, thick pile of mixed wool yarn. Very serviceable and ideal for living room, dining room, etc. Subject to slight imperfection, but their defects are hardly noticeable.

9x12 Worsted Wiltons Wonderful Value, $69.50

An extraordinarily purchased group of these gorgeous Wilton Rugs at far below their regular worth. Designed in beautiful Persian effects on grounds of rose, tan and taupe. Finished with heavy knotted fringe. For living room, library, etc.

Large Wash Rugs, 79c

Imported Rag Rugs with hit-or-miss centers and pretty contrasting borders on end. For Summer use in bedroom, bath or on porches; size 30 x 60 inches.

9x12 Heavy Seamless Axminsters . . . $28.90

An unusual assortment of richly colored Axminster Rugs that are heavy in weave and lasting in wearing quality. Attractively designed Chinese effects or conventional allover patterns. Careful inspection at the mill has listed them as seconds.

27x40 Fringed Oval Rugs, $2.39

Velvet Oval Rugs woven of all-wool yarn; rose and taupe grounds with covered patterns. Very useful for throw rugs in doorways, halls, etc.

27x54 Heavy Axminster Throw Rugs, $2.68

Throw Rugs of merit . . . in colors and designs to correspond with room-size Rugs. Woven on close backs, that make them lay in place and give long service. Slightly imperfect.

27-In. Axminster Carpet, $1.98

In six choice patterns that are very attractive for halls, stairs or carpeting floors; 27 inches wide; a fine weave that will give long service.

9x12 Axminsters . . . $23.90

A limited quantity of Seamless Axminster Rugs, strongly woven and come in a very pleasing selection of patterns. Offered at this low price because of slight imperfections in weave which will not affect wearing quality.

Inlaid Cork Linoleum in tile and block effects; 2 yards wide, square yard........$1.05

4-Yard-Wide Linoleum, burlap back; tile and block patterns; slightly imperfect; square yard 74c

August Sale Domestics

Thrifty housewives will welcome this sale that affords such substantial savings. Supplying the bedding and domestic needs for immediate and future use now will prove extremely profitable. Don't overlook this event.

Dimities, Voiles Batistes, 25c Yd.

Sheer, crisp wash fabrics, the season's most popular . . . shown in a host of attractive designs and colorings. For dainty Summer dresses.

36-In. Prints 15c Yd.

Neat small designs in a splendid variety . . . fast colored; for women's and children's wear.

Dotted Rayon Alpaca, 25c Yd.

Rayon-mixed Alpaca with appliqued pin dot . . . in solid shades of blue, green and rose.

(Downstairs Store.)

EXTRAORDINARY SALE OF MEN'S SHIRTS

90c

Tuesday!!! A Most Unusually Low Price for FIRST Quality Shirts

Seldom can you select fine quality, GENUINE BROADCLOTH AND MADRAS SHIRTS at such a low price. Not just ordinary Shirts made to sell at this price, but Shirts that are ordinarily higher priced. All cut full and roomy . . . GUARANTEED FAST COLOR.

Neckband style or with the new pointed collar attached . . . in a wonderful assortment of new patterns and colorings as well as the much-in-demand plain white. Sizes 14 to 17 . . . assorted sleeve lengths. Really a wonderful opportunity to stock up at a substantial saving.

(Downstairs Store.)

Do Not Fail to Attend

The August Sale

Fur-Trimmed COATS

See the new modes for Winter 1928-29 . . . such smart styles, luxuriously fur-trimmed, are indeed extraordinary values when offered at

$36

Wrappy models, new flares, straightline models and new draped effects . . . All fully lined and interlined. Select from BLACK and the popular colors. Misses' women's and large sizes.

(Downstairs Store.)

ST. LOUIS POST-DISPATCH

Notice of Special Election, August 7, 1928

Pursuant to Ordinance No. 37094 Approved July 2, 1928.

We, the undersigned, hereby give notice that a special election will be held in the City of St. Louis on Tuesday, August 7, 1928, at the various polling places in the city, as in the said ordinance hereinafter set out, between the hours of six o'clock a. m. and seven o'clock p. m., at which election there will be submitted to the qualified voters of the City of St. Louis for their approval or rejection, the proposition as set out in said Ordinance No. 37094, which is in words and figures, as follows:

ORDINANCE No. 37094

AN ORDINANCE directing the holding of a special election for the purpose of submitting to the qualified voters of the City of St. Louis a proposition for the incurring of indebtedness and the issuance of the bonds of the City of St. Louis in the sum of Two Million Dollars ($2,000,000) for the acquisition, improvement and development of land for an airport with the necessary landing field, building, runways and other appurtenances and equipment used or which may be used in aviation, upon the assent thereto of two-thirds of the voters of the said City voting thereon, fixing the date of the said election and the polling places, providing for the publication of notice of the said election, directing the Board of Election Commissioners to conduct same, specfying the form of the ballot to be used, and containing an emergency clause.

BE IT ORDAINED BY THE CITY OF ST. LOUIS, AS FOLLOWS:

Section One. A special election shall be held in the City of St. Louis, in the State of Missouri, on Tuesday, the 7th day of August, 1928, at which election there shall be submitted to the qualified voters of the said City a proposition to issue bonds of the said City in the amount of Two Million Dollars ($2,000,000) for the acquisition, improvement and development of land for an airport with the necessary landing field, buildings, runways and other appurtenances and equipment used or which may be used in aviation.

Section Two. The polling places in the various wards and precincts of the City of St. Louis whereat the said election shall be held shall be as follows:

WARD 1.
1 2106 E. Grand Ave.
2 4512 N. 20th St.
3 4833 N. Broadway.
4 4916 Emily St.
5 1925 College Ave.
6 5124 N. Broadway.
7 5630 N. Broadway.
8 6202 N. Broadway.
9 7935 N. Broadway.
10 8633 N. Broadway.
11 8616 Newby St.
12 1108 McLaren Ave.
13 5245 Thekla Ave.
14 4938 W. Florissant Ave.
15 4632 W. Florissant Ave.
16 4326 W. Florissant Ave.
17 S. W. Cor. Red Bud and Rosalie.
18 4118W W. Florissant Ave.
19 4139 W. Florissant Ave.
20 4110 W. Florissant Ave.
21 3822 W. Florissant Ave.
22 4005 W. Florissant Ave.
23 2131 E. Prairie Ave.

WARD 2.
1 3502 N. Broadway.
2 3819 N. Broadway.
3 4450 N. Broadway.
4 4300 Blair Ave.
5 4104 N. Broadway.
6 4005 N. 11th St.
7 1403 Mallinckrodt.
8 1116 Angelrodt St.
9 2016 Salisbury St.
10 4015 N. 20th St.
11 4259 N. 20th St.
12 S. E. Cor. 22nd and Angelica Sts.
13 2154 Bremen Ave.
14 2315 Bremen Ave.
15 3900 N. Grand Ave.
16 2902 Bailey Ave.
17 4204 Pleasant St.
18 4141 N. Grand Ave.

WARD 3.
1 2021 N. Broadway.
2 2205 N. Broadway.
3 2600 N. 9th St.
4 3130 N. 12th St.
5 1224 Wright St.
6 1325 North Market St.
7 2120 N. 14th St.
8 1908 N. 13th St.
9 1440 North Market St.
10 2806 N. 15th St.
11 3226 N. 19th St.
12 3258 N. 20th St.
13 2918 N. 19th St.
14 1520 St. Louis Ave.
15 2519 N. 15th St.
16 1819 North Market St.
17 1712 Madison St.
18 1637 Mullanphy St.
19 1903 Madison St.

WARD 4.
1 714 Biddle St.
2 919 Cass Ave.
3 1113-15 O'Fallon St.
4 1105 Biddle St.
5 1123 N. 13th St.
6 1312 Cass Ave.
7 1708 N. 12th St.
8 1403 Cass Ave.
9 1203 N. 15th St.
10 1428½ Biddle St.
11 1307 N. 17th St.
12 1805 Cass Ave.
13 1901 O'Fallon St.
14 2011 Biddle St.
15 1426 N. 22nd St.
16 1406 N. Jefferson Ave.
17 1210 N. Jefferson Ave.
18 2742 Cass Ave.
19 2813 Dickson St.

WARD 5.
1 Courthouse.
2 415 Franklin Ave.
3 710 N. 11th St.
4 205 N. 13th St.
5 1239 Franklin Ave.
6 1423 Franklin Ave.
7 1407 Wash St.
8 1611 Franklin Ave.
9 1707 Franklin Ave.
10 1737 Lucas Ave.
11 2003 Olive St.
12 2102 Franklin Ave.
13 2134 Carr St.
14 2303 Wash St.
15 2650 Franklin Ave.
16 2307 Olive St.
17 2622 Olive St.
18 626 N. Beaumont St.
19 2627 Franklin Ave.

WARD 6.
1 304 Clark Ave.
2 211 S. Broadway.
3 12 S. 10th St.
4 4 N. 13th St.
5 1404 Market St.
6 302 S. 14th St.
7 1616 Market St.
8 1805 Chestnut St.
9 7 N. 21st St.
10 2230 Market St.
11 2130 Market St.
12 2200 Walnut St.
13 2104 Clark Ave.
14 2247 Scott Ave.
15 204 S. Jefferson Ave.
16 212 S. Jefferson Ave.
17 2807 Market St.
18 2614 Market St.
19 2730 Lawton Ave.
20 123 N. Ewing Ave.
21 11 N. Ewing Ave.
22 233 S. Leffingwell Ave.
23 105 S. Beaumont St.
24 2720 Clark Ave.
25 2606 Adams St.
26 2807 Chouteau Ave.
27 2639 Chouteau Ave.
28 1115 S. Jefferson Ave.
29 1425 California Ave.

WARD 7.
1 1422 S. Broadway.
2 1122 S. 4th St.
3 727 Chouteau Ave.
4 610 Hickory St.
5 1218 S. 10th St.
6 1335 S. 7th St.
7 1036 Park Ave.
8 1026 Chouteau Ave.
9 1231 Chouteau Ave.
10 803 S. 17th St.
11 1404 Chouteau Ave.
12 1336 Hickory St.
13 1512 Park Ave.
14 1126 S. 18th St.
15 1900 Park Ave.
16 1322 Hickory St.
17 911 S. 10th St.
18 2257 Chouteau Ave.
19 1303 Armstrong Ave.
20 2607 Lafayette Ave.
21 1543 S. Jefferson Ave.
22 1516 Nebraska Ave.
23 2723 Lafayette Ave.

WARD 8.
1 2027 S. 2nd St.
2 1600 S. 3rd St.
3 2121 S. Broadway.
4 2301 S. 7th St.
5 2305 S. 9th St.
6 1913 S. 9th St.
7 S. W. Corner 7th and Soulard Sts.
8 1043 Soulard St.
9 1724 Menard St.
10 1048 Allen Ave.
11 2328 Menard St.
12 2102 S. 18th St.
13 1881 S. 12th St.
14 1625 Lafayette Ave.
15 1805 Lafayette Ave.
16 1550 Lafayette Ave.
17 1928 S. 18th St.
18 1805 Gravois Ave.
19 1783 Mississippi Ave.
20 2008 S. Jefferson Ave.
21 2710 Lafayette Ave.
21 2716 Lafayette Ave.
22 2003 S. Jefferson Ave.
23 2700 Ann Ave.

WARD 9.
1 3103 S. Broadway.
2 169 Sidney St.
3 2448 S. Third St.
4 2619 S. Broadway.
5 1113 Victor St.
6 1000 Lynch St.
7 2907 Lemp Ave.
8 1920 Lynch St.
9 1236 Sidney St.
10 2004 Shenandoah Ave.
11 1818 Sidney St.
12 1917 Lynch St.
13 2846 McNair Ave.
14 2905 McNair Ave.
15 2300 Pestalozzi St.
16 2216 Sidney St.
17 2330 Gravois Ave.
18 2101 Shenandoah Ave.
19 2652 Gravois Ave.
20 2911 S. Jefferson Ave.
21 2743 Gravois Ave.

WARD 10.
1 3934 S. Broadway.
2 3621 Salena St.
3 3436 S. Broadway.
4 3609 S. Broadway.
5 912 Wyoming.
6 1939 Cherokee St.
7 2103 Cherokee St.
8 2020 Cherokee St.
9 3538 Indiana Ave.
10 3754 S. Broadway.
11 3824 S. Broadway.
12 3931 Ohio Ave.
13 3630 Ohio Ave.
14 2640 Utah St.
15 2604 Arsenal St.
16 2705 Juniata St.
17 3183 California Ave.
18 2831 Cherokee St.
19 2610 Cherokee St.
20 2809 Miami St.
21 3701 Ohio Ave.

WARD 11.
1 2903 Itaska.
2 4400 S. Broadway.
3 4149 California Ave.
4 2800 Keokuk St.
5 3212 Pulaski St.
6 4448 Virginia Ave.
7 3216 Meramec St.
8 4049 California Ave.
9 3114 Chippewa St.
10 3103 Chippewa St.
11 3110 Cherokee St.
12 3301 Minnesota Ave.
13 3192 Pennsylvania Ave.
14 3000 Gravois Ave.
15 3225-27 Cherokee St. (rear).
16 2454 Louisiana Ave. (rear).
17 3749 S. Compton Ave.
18 3325 Keokuk St.
19 3213 Meramec St.
20 3853 Louisiana Ave.
21 3603 Louisiana Ave.
22 3418 Gravois Ave.
23 3546 Humphrey St.

WARD 12.
1 329 E. Marceau.
2 7616 S. Broadway.
3 7111 S. Broadway.
4 6810 S. Broadway.
5 6217 S. Broadway.
6 446 Wilmington Rd.
7 5202 Michigan Ave.
8 5301 Vermont Ave.
9 5219 Virginia Ave.
10 504 Bates St.
11 6019 Virginia Ave.
12 6001 Tennessee Ave.
13 6505 Michigan Ave.
14 6713 Alabama Ave.
15 7210 Michigan Ave.
16 7809 S. Broadway.
17 8223 S. Broadway.
18 7718 Ivory Ave.
19 503 Robert Ave.
20 3676 French Ave.
21 6642 Gravois Ave.
22 6912 Gravois Ave.
23 3658 Koeln Ave.

WARD 13.
1 5404 Louisiana Ave.
2 3460 Neosho St.
3 4603 Virginia Ave.
4 3459 Neosho St.
5 4123 S. Grand.
6 3720 Gravois Ave.
7 3474 Grace Ave.
8 3470 S. Spring Ave.
9 S. W. Corner Grand and Utah.
10 3891 McDonald Ave.
11 4305 Chippewa St.
12 4171 Connecticut St. (rear).
13 3108 Morgan Ford Road.
14 3157 Morgan Ford Road.
15 3112 Portis Ave.
16 3207 Morgan Ford Road.
17 4441 Gravois Ave.
18 4639 Ray Ave.
19 4281 Delor St.
20 4057 Burgen Ave.
21 4604 Dahlia Ave.
22 5205 Gravois Ave.
23 4701 Morgan Ford Road.
24 4341 Morgan Ford Road.
25 4568 Newport Ave.
26 3630 Bates St.
27 6064 Wanda Ave.
28 4301 Bates St.

WARD 14.
1 2212 S. Jefferson Ave.
2 2720 Shenandoah Ave.
3 2617 Shenandoah Ave.
4 2251 Nebraska Ave.
5 2901 Sidney St.
6 2806 Oregon Ave.
7 2931 Gravois Ave.
8 2939 Michigan Ave.
9 2602 Michigan Ave.
10 3152 Shenandoah Ave.
11 2317 Tennessee Ave.
12 2718 S. Grand Ave.
13 2438 Halliday Ave.
14 3108 S. Grand Ave.
15 3114 Louisiana Ave.
16 3548 Juniata St.
17 3732 Wyoming St.
18 2300 Connecticut St.
19 3613 Juniata St.
20 2903 Connecticut St. (rear).
21 4062 Connecticut St.
22 3974 Hartford St.

WARD 15.
1 2115 California Ave.
2 2822 Lafayette Ave.
3 1805 Michigan Ave.
4 2856 Russell Ave.
5 1903 Virginia Ave.
6 3864 Shenandoah Ave.
7 2230 S. 39th St.
8 S. W. Corner Spring and Russell.
9 3661 De Tonty St.
10 1717 Lawrence St.
11 1937 S. 39th St.
12 2211 S. 39th St.
13 2369 Lawrence St.
14 2307 Lawrence St.
15 4000 Shaw Ave.
16 4202 Shaw Ave.
17 2109 Thurman Ave.
18 4143 Flad Ave.
19 2235 Thurman Ave.
20 4601 Tower Grove Pl.
21 1819 Tower Grove Ave.
22 2378 Tower Grove Ave.

WARD 16.
1 3116 St. Vincent Ave.
2 3035 Park Ave.
3 2938 Park Ave.
4 3136-38 Chouteau Ave.
5 604 S. Garrison Ave.
6 328 Montrose Ave.
7 3119 Clark Ave.
8 3318 Laclede Ave.
9 3343 Market St.
10 3538 Market St.
11 3302 Chouteau Ave.
12 3224 Rutger St.
13 3424 Park Ave.
14 3456 Eads Ave.
15 3445 Park Ave.
16 3603 Chouteau Ave.
17 3900 Park Ave.
18 1045 S. Grand Ave.
19 1622 S. 39th St.
20 1645 S. 39th St.
21 4069 McRee Ave.
22 1618 Tower Grove Ave.
23 1045 S. Vandeventer Ave.
24 1455 S. Vandeventer Ave.

WARD 17.
1 306 N. Ewing Ave.
2 2925 Washington Ave.
3 2915 Olive St.
4 3111 Lawton Ave.
5 3225 Lawton Ave.
6 3211 Olive St.
7 3437 Pine St.
8 21 N. Channing Ave.
9 3535 Pine St.
10 3682 Olive St.
11 3897 Washington Ave.
12 3715 Laclede Ave.
13 3695 Market St.
14 303 S. Vandeventer Ave.
15 S. E. Corner Boyle and Chouteau.
16 607 S. Sarah St.
17 4053 Lindell Boul.
18 4161 McPherson Ave.
19 207 N. Sarah St.
20 4307 Maryland Ave.
21 4379 Laclede Ave.
22 4145 Laclede Ave.
23 4308 Forest Park Boul.

WARD 18.
1 2141 Cass Ave.
2 2407 N. 22nd St.
3 2325 N. 20th St.
4 2200 St. Louis Ave.
5 3127 N. 23rd St.
6 2226 Salisbury St.
7 2307 Salisbury St.
8 2552W Hebert St.
9 2501 Sullivan Ave.
10 2329 St. Louis Ave.
11 2524-26W St. Louis Ave.
12 2205 Benton St.
13 1827 N. 25th St.
14 1717 N. 22nd St.
15 2329 Mullanphy St.
16 1503 N. Jefferson Ave.
17 2710 North Market St.
18 2618 St. Louis Ave.
19 2839 Benton St.
20 3017 N. Jefferson Ave.

WARD 19.
1 912½ N. Ewing Ave.
2 718 N. Ewing Ave.
3 2902 Franklin Ave.
4 2923 Dickson St.
5 3016 North Market St.
6 2629 Glasgow Ave.
7 2822 N. Grand Ave.
8 3100 N. Grand Ave.
9 2020 N. Grand Ave.
10 2406 N. Grand Ave.
11 1802 N. Grand Ave.
12 3502 Cass Ave.
13 3110 Easton Ave.
14 2213 Franklin Ave.
15 2931 Lucas Ave.
16 3211 Morgan St.
17 3316 Morgan St.
18 3219 Franklin Ave.
19 3520 Cook Ave.
20 3336 Finney Ave.
21 724 N. Vandeventer Ave.

WARD 20.
1 3644 Easton Ave.
2 1503 N. Grand Ave.
3 3643 Cottage Ave.
4 2815 Prairie Ave.
5 3854 Lincoln Ave.
6 1903 N. Prairie Ave.
7 3865 Easton Ave.
8 3800 Page Boul.
9 2348 Easton Ave.
10 4023 Easton Ave.
11 3969 St. Ferdinand Ave. (rear).
12 4016 Lincoln Ave.
13 2304 N. Sarah St.
14 2305 N. Sarah St.
15 4209 Cottage Ave.
16 1926 N. Whittier St.
17 4123 Easton Ave.
18 4203W Easton Ave.
19 4316 Easton Ave.
20 1711 Goode Ave.
21 4217W North Market St.
22 4372 St. Louis Ave.
23 1916 N. Newstead Ave.
24 4445 Easton Ave.

WARD 21.
1 3027 N. Spring Ave.
2 3867 Greer Ave.
3 3902 Natural Bridge Ave.
4 3701 Kossuth Ave.
5 3951 Kossuth Ave.
6 4259 De Soto Ave.
7 4152 Lee Ave.
8 4002 Sullivan Ave.
9 3900 Greer Ave.
10 2923 N. Vandeventer Ave.
11 4144 Ashland Ave.
12 4219 St. Louis Ave.
13 2105 N. Newstead Ave.
14 4101 W. Natural Bridge Ave.
15 4229 Natural Bridge Ave.
16 4201 W. Farlin Ave.
17 4161 Fair Ave.
18 4225 Fair Ave.
19 4276 Carter Ave.
20 4046 N. Newstead Ave.

WARD 22.
1 4523 Easton Ave.
2 2424 N. Taylor Ave.
3 4663 Cottage Ave.
4 4460 Kennerly Ave.
5 4477 St. Louis Ave.
6 3219 N. Newstead Ave.
7 4412 Natural Bridge Ave.
8 4510 Natural Bridge Ave.
9 4003 Camelia Ave.
10 4406 Lee Ave.
11 2709 Shreve Ave.
12 4716 Natural Bridge Ave.
13 4833 St. Louis Ave. (rear).
14 2811 Marcus Ave.
15 2629 Marcus Ave.
16 4617 Easton Ave.
17 2701 N. Euclid Ave.
18 2823 N. Kingshighway Boul.
19 5016 Terry Ave.
20 4901 Penrose St.
21 3457 N. Union Boul.
22 5323 Wabada Ave.
23 4335 Shreve Ave.
24 3322 N. Union Boul.

WARD 23.
1 4102 Olive St.
2 3904 West Belle Pl.
3 4033 West Belle Pl.
4 4060 Finney Ave.
5 3905 Finney Ave.
6 4046 Page Boul.
7 4116 Delmar Boul.
8 4253 Olive St.
9 912 N. Pendleton Ave.
10 1035 N. Whittier St.
11 1218 N. Pendleton Ave.
12 1010 N. Taylor Ave.
13 933 N. Pendleton Ave.
14 4484 Enright Ave.
15 4608 Olive St.
16 607 N. Taylor Ave.
17 4731 Kensington Ave.
18 1211 N. Taylor Ave.
19 4530 Easton Ave.

WARD 24.
1 4905 Tyrolean Ave.
2 5202 Wiesehan Ave. (rear).
3 5354 Murdoch Ave. (rear).
4 4519 S. Kingshighway Boul.
5 4201 Hereford St.
6 5098 Arsenal St.
7 2601 S. Kingshighway Boul.
8 5361 Southwest Ave.
9 5204 Shaw Ave.
10 1157 S. Kingshighway Boul.
11 5435 Magnolia Ave.
12 5391 Arsenal St.
13 5800 Arsenal St.
14 5900 Southwest Ave.
15 6329 Wilson Ave.
16 1525 Hampton Ave.
17 6330 Clayton Ave.
18 6659 Clayton Ave.
19 1555 Tamm Ave.
20 6806 Manchester Ave.
21 2705 Clifton Ave.
22 2225 Ivanhoe Ave.
23 3419 Ivanhoe Ave.
24 3611 Wabash Ave.
25 3308 Commonwealth Ave.
26 6837 Evergreen Pl.
27 6820 Clayton Ave.
28 5005 Milentz Ave.
29 4609 Macklind Ave.

WARD 25.
1 1401 Tower Grove Ave.
2 4514 Manchester Ave.
3 4451 Manchester Ave.
4 1042 S. Newstead Ave.
5 1002 Tower Grove Ave.
6 1040 S. Taylor Ave.
7 4586 Chouteau Ave.
8 4326 Clayton Ave.
9 4486 Clayton Ave.
10 7 S. Newstead Ave.
11 4904 Laclede Ave.
12 228 N. Taylor Ave.
13 4510 McPherson Ave.
14 S. W. Cor. Taylor and Westminster.
15 4901 West Pine Boul.
16 5016 Delmar Boul.
17 5000 Waterman Ave.
18 5216 Pershing Ave.
19 5280 Delmar Boul.
20 321 Belt Ave.
21 5650 Pershing Ave.
22 412 De Baliviere.
23 623 Clara Ave.

WARD 26.
1 439 N. Euclid Ave.
2 622 N. Euclid Ave.
3 1258 Bayard Ave.
4 4729 Easton Ave.
5 4934 Easton Ave.
6 4970 Page Boul.
7 4955 Delmar Boul.
8 5037 Delmar Boul.
9 950 Academy Ave.
10 S. W. Cor. Kingshighway and Cabanne.
11 N. E. Cor. Academy and Vernon Ave.
12 5003 Page Boul.
13 1305 N. Kingshighway Boul.
14 5014 Easton Ave.
15 5302 Easton Ave.
16 1345 Academy Ave.
17 N. E. Cor. Cabanne and Union.
18 5123 Delmar Boul.
19 S. W. Cor. Union and Enright.
20 5577 Delmar Boul.
21 1153 N. Union Boul.
22 1122 Clara Ave.
23 1344 Semple Ave.
24 1401 Arlington Ave.
25 1382 Montclair Ave.
26 5452 Easton Ave.

WARD 27.
1 5355 Easton Ave.
2 1902 N. Union Boul.
3 5311 Lotus Ave.
4 1511 Arlington Ave.
5 5579 Easton Ave.
6 5500 St. Louis Ave.
7 5477 St. Louis Ave.
8 5502 Lillian Ave.
9 5620 Lillian Ave.
10 5037 N. Union Boul.
11 5003 Beacon Ave.
12 5273 Wren Ave.
13 5346 Oriole Ave.
14 S. E. Cor. Gareschе and Mimika.
15 5631 Maffitt Ave.
16 5801 North Market St.
17 5727 North Market St.
18 5661 Easton Ave.
19 5630 Easton Ave.
20 5736 Easton Ave.
21 5829 Cote Brilliante Ave.
22 N. E. Cor. Hodiamont and N. Market.
23 1622 Hodiamont Ave.
24 1460 Hodiamont Ave.
25 5316 W. Florissant Ave.

WARD 28.
1 317 De Baliviere Ave.
2 5799 Kingsbury Ave.
3 5737 Delmar Boul.
4 5605 Enright Ave.
5 5544 Suburban Tracks.
6 955 Goodfellow Ave.
7 S. E. Cor. Bartmer and Goodfellow.
8 1204 Goodfellow Ave.
9 1383 Blackstone Ave.
10 1305 Goodfellow Ave.
11 N. E. Cor. Hamilton and Julian.
12 1126 Hamilton Ave.
13 5900 Enright Ave.
14 5906 Delmar Boul.
15 5960 Kingsbury Ave.
16 6048 Waterman Ave.
17 280 Skinker Road.
18 356 Skinker Road.
19 6131 Delmar Boul.
20 933 Hamilton Ave.
21 1058 Hodiamont Ave.
22 1241 Hodiamont Ave.
23 5988 Page Boul.
24 1314 Hodiamont Ave.
25 1356 Hodiamont Ave.

In the event it becomes necessary for the Board of Election Commissioners to hold the said election in any of the above precincts at places other than those above designated, the said election shall be conducted in such precincts at the poling places designated by the said Board of Election Commissioners and the notice of election shall state the places of election as changed by the Board of Election Commissioners.

Section Three. Notice of the said special election shall be given by publication of this ordinance in the "City Journal" once each week for four weeks and in the St. Louis Globe-Democrat, the St. Louis Post-Dispatch, the St. Louis Star, the St. Louis Times, and the Westliche Post; also once each week for four weeks, the last publication to be within two weeks of the date of said election. A proof of the publication in the "City Journal" and in each of the said newspapers shall be made by affidavits of the publishers thereof, with a copy of such publication thereto attached, and such affidavits shall thereupon be filed with the City Register.

Section Four. The Board of Election Commissioners of the City of St. Louis shall provide the ballots, conduct the election, and certify the result thereof to the Board of Aldermen of the City of St. Louis, as required by law.

Section Five. The ballots to be used for the submission of the above proposition, as set out in Section One hereof, shall be substantially in the following form, to-wit:

SPECIAL BOND ELECTION CITY OF ST. LOUIS, MO., AUGUST 7, 1928.

Shall the City of St. Louis be authorized to borrow money and issue bonds in the sum of $2,000,000.00 for the acquisition, improvement and development of land for an airport with the necessary landing field, buildings, runways and other appurtenances and equipment used or which may be used in aviation.

For increase of debt—YES

For increase of debt—NO

The voter at the said election who assents to the increase of indebtedness shall erase from his ballot the word "No"; and the voter who does not favor such increase of indebtedness shall erase from his ballot the word "Yes": the former of which shall be taken as a vote assenting to such increase of indebtedness and the latter as a vote dissenting therefrom. If the said proposition for the issuance of bonds be carried by receiving the votes of two-thirds of the qualified voters voting thereon at the said special election, bonds in the amount and for the purpose or purposes designated may be issued.

Section Six. The proceeds of the sale or sales of the aforesaid bonds may be issued upon the authority of an affirmative vote, as above stated, shall be used only for the purpose designated in this and in the last preceding section, namely, for the acquisition, improvement and development of land for an airport with the necessary landing field, buildings, runways and other appurtenances and equipment used or which may be used in aviation.

Section Seven. This being an ordinance calling and providing for an election of, and a vote by, and a submission to the people, it is declared to be an emergency measure within the meaning of Section Twenty of Article Four of the Charter of the City of St. Louis, and shall take effect and be in force from and after its adoption and its approval by the Mayor.

Approved July 2, 1928.

It having become necessary for the Board of Election Commissioners to provide for the holding of the said election in twenty-one of the voting precincts of the said City, to-wit: Ward 2, Precinct 18; Ward 3, Precinct 18; Ward 4, Precincts 3 and 6; Ward 6, Precincts 19, 24 and 26; Ward 7, Precinct 18; Ward 11, Precinct 10; Ward 13, Precinct 5; Ward 16, Precinct 22; Ward 19, Precinct 4; Ward 20, Precincts 11 and 16; Ward 23, Precinct 4; Ward 25, Precinct 6; Ward 26, Precincts 1, 3 and 26; Ward 28, Precincts 3 and 24; at places other than the twenty one places in said precincts designated in said ordinance, voters in said precincts will take notice that the polling places at which the said election will be held on August 7, 1928, will be as follows, respectively: Ward 2, Precinct 18, at 4231 N. Grand Boul.; Ward 3, Precinct 18, at 1863 Cass Ave.; Ward 4, Precinct 3, at 1019 O'Fallon St.; Ward 4, Precinct 6, at 1406 Cass Ave.; Ward 6, Precinct 19, at 2818 Lawton Ave.; Ward 6, Precinct 24, at 2745 Clark Ave.; Ward 6, Precinct 26, at 2855 Chouteau Ave.; Ward 7, Precinct 18, at 2302 Chouteau Ave.; Ward 11, Precinct 10, at 3751 Minnesota Ave.; Ward 13, Precinct 5, at 4143 S. Grand Boul.; Ward 16, Precinct 22, at 1542 Tower Grove Ave.; Ward 19, Precinct 4, at 1310 N. Garrison Ave.; Ward 20, Precinct 11, at 2406 N. Sarah St.; Ward 20, Precinct 16, at 4103 Garfield Ave.; Ward 23, Precinct 4, at 1040 N. Sarah St.; Ward 25, Precinct 6, at 4414 W. Papin; Ward 26, Precinct 1, 623 N. Euclid Ave.; Ward 26, Precinct 3, 4806 Page Boul.; Ward 26, Precinct 26, at 5550 Easton Ave.; Ward 28, Precinct 3, at 5809 Delmar Boul.; Ward 28, Precinct 24, at 1328 Hodiamont Ave.

IN WITNESS WHEREOF, we, the undersigned Board of Election Commissioners of the City of St. Louis, and the Mayor of said City, have hereunto set our hands under the Seal of the said Board and under the Seal of the said City, in the City of St. Louis and State of Missouri, this Tenth day of July, 1928.

(Seal.)

ATTEST:
JAMES Y. PLAYER,
Secretary.

ATTEST:
J. H. GROSSE, Register.

VICTOR J. MILLER,
Mayor, City of St. Louis.

GEORGE EIGEL, Chairman
HARRY C. WILLSON, Member
WM. F. FAHEY, Member
JAMES Y. PLAYER,
Member and Secretary.
Composing the Board of Election Commissioners.

STIX, BAER

GRAND-L

STORE FOR MEN

TWO-TR

Trop

Wors

Here Are V

Get Excited

$25

WE had so two wee they went we wired for more. replied that no more Then we sent our York—and luck wa he brought back two smartest, coolest Tropicals you ever price! Styles for y older men—stripes, tans—you'll be delig see them.

Because of limi available, we stro immediate purch

(Men's S

SEND your WANT AD to the PO and GET R ALMOST CE

st 7, 1928

Tuesday, August 7, 1928, at the va-
ock a. m. and seven o'clock p. m., at
rejection, the proposition as set out

fied voters of the City of St. Louis a
sum of Two Million Dollars ($2,000-
aid; building, runways and other ap-
of the voters of the said City voting
the said election, drecting the Board
mergency clause.

day, the 7th day of August, 1928, at
the said City in the amount of Two
e necessary landing field, buildings,

e said election shall be held shall be

12 4716 Natural Bridge Ave.
13 4833 St. Louis Ave. (rear).
14 2811 Marcus Ave.
15 2629 Marcus Ave.
16 4617 Easton Ave.
17 2701 N. Euclid Ave.
18 2623 N. Kingshighway Boul.
19 5018 Terry Ave.
20 4901 Penrose St.
21 3457 N. Union Boul.
22 5323 Wabada Ave.
23 4335 Shreve Ave.
24 3322 N. Union Boul.

WARD 23.

1 4102 Olive St.
2 3904 West Belle Pl.
3 4033 West Belle Pl.
4 4060 Finney Ave.
5 3905 Finney Ave.
6 4046 Page Boul.
7 4116 Delmar Boul.
8 4253 Olive St.
9 912 N. Pendleton Ave.
10 1035 N. Whittier St.
11 1218 N. Pendleton Ave.
12 1010 N. Taylor Ave.
13 933 N. Pendleton Ave.
14 4454 Enright Ave.
15 4808 Olive St.
16 607 N. Taylor Ave.
17 4731 Kensington Ave.
18 1211 N. Taylor Ave.
19 4320 Easton Ave.

WARD 24.

1 4905 Tyrolean Ave.
2 5202 Wauchan Ave. (rear).
3 5354 Murdoch Ave. (rear).
4 4519 S. Kingshighway Boul.
5 4201 Hereford St.
6 5093 Arsenal St.
7 2601 S. Kingshighway Boul.
8 5361 Southwest Ave.
9 5204 Shaw Ave.
10 1157 S. Kingshighway Boul.
11 5435 Magnolia Ave.
12 5391 Arsenal St.
13 5800 Arsenal St.
14 5900 Southwest Ave.
15 6329 Wilson Ave.
16 1525 Hampton Ave.
17 6330 Clayton Ave.
18 6659 Clayton Ave.
19 1155 Tamm Ave.
20 6806 Manchester Ave.
21 2705 Clifton Ave.
22 2325 Ivanhoe Ave.
23 2419 Ivanhoe Ave.
24 2011 Wabash Ave.
25 3308 Commonwealth Ave.
26 6837 Evergreen Pl.
27 6820 Clayton Ave.
28 5953 Milentz Ave.
29 4609 Macklind Ave.

WARD 25.

1 1401 Tower Grove Ave.
2 4514 Manchester Ave.
3 4481 Manchester Ave.
4 1042 S. Newstead Ave.
5 1002 Tower Grove Ave.
6 1040 S. Taylor Ave.
7 4586 Chouteau Ave.
8 4426 Clayton Ave.
9 4466 Clayton Ave.
10 7 S. Newstead Ave.
11 4904 Laclede Ave.
12 226 N. Taylor Ave.
13 4319 McPherron Ave.
14 S. W. Cor. Taylor and Westminster.
15 4901 West Pine Boul.
16 5016 Delmar Boul.
17 5000 Waterman Ave.
18 5216 Pershing Ave.
19 5050 Delmar Boul.
20 321 Bell Ave.
21 5630 Pershing Ave.
22 412 De Baliviere.
23 623 Clara Ave.

WARD 26.

1 439 N. Euclid Ave.
2 622 N. Euclid Ave.
3 1268 Bayard Ave.
4 4729 Easton Ave.
5 4934 Easton Ave.
6 4970 Page Boul.
7 4935 Delmar Boul.
8 5037 Delmar Boul.
9 920 Academy Ave.
10 S. W. Cor. Kingshighway and Cabanne.
11 N. E. Cor. Academy and Vernon Ave.
12 5003 Page Boul.
13 1503 N. Kingshighway Boul.
14 5014 Easton Ave.
15 5305 Easton Ave.
16 1245 Academy Ave.
17 N. E. Cor. Cabanne and Union.
18 5123 Delmar Boul.
19 S. W. Cor. Union and Enright.
20 5877 Delmar Boul.
21 1153 N. Union Boul.
22 1122 Clara Ave.
23 1344 Semple Ave.
24 1401 Arlington Ave.
25 1383 Montclair Ave.
26 5452 Easton Ave.

WARD 27.

1 5335 Easton Ave.
2 1903 N. Union Boul.
3 5311 Lotus Ave.
4 1311 Arlington Ave.
5 5371 Easton Ave.
6 5500 St. Louis Ave.
7 5477 St. Louis Ave.
8 5420 Lillian Ave.
9 5420 Lillian Ave.
10 5037 N. Union Boul.
11 5003 Beacon Ave.
12 5273 Wren Ave.
13 5345 Oriole Ave.
14 S. E. Cor. Garesche and Minnesota.
15 5631 Maffitt Ave.
16 5801 North Market St.
17 5727 North Market St.
18 5651 Easton Ave.
19 5630 Easton Ave.
20 5736 Easton Ave.
21 5899 Cote Brilliante Ave.
22 N. E. Cor. Hodiamont and N. Market.
23 1622 Hodiamont Ave.
24 1469 Hodiamont Ave.
25 5316 W. Florissant Ave.

WARD 28.

1 217 De Baliviere Ave.
2 5799 Kingsbury Ave.
3 5737 Delmar Boul.
4 5605 Enright Ave.
5 5544 Suburban Tracks.
6 955 Goodfellow Ave.
7 S. E. Cor. Barimer and Goodfellow.
8 1204 Goodfellow Ave.
9 1389 Blackstone Ave.
10 1305 Goodfellow Ave.
11 N. E. Cor. Hamilton and Julian.
12 1126 Hamilton Ave.
13 5900 Enright Ave.
14 5906 Delmar Boul.
15 5969 Kingsbury Ave.
16 6048 Waterman Ave.
17 280 Skinker Road.
18 356 Skinker Road.
19 6181 Delmar Boul.
20 933 Hamilton Ave.
21 1058 Hodiamont Ave.
22 1341 Hodiamont Ave.
23 5968 Page Boul.
24 1314 Hodiamont Ave.
25 1356 Hodiamont Ave.

any of the above precincts at places
aces designated by the said Board of
ard of Election Commissioners.
the "City Journal" once each week
Louis Times, and the Westliche Post;
ion. A proof of the publication in the
ith a copy of such publication thereto

conduct the election, and certify the

One hereof, shall be substantially in

for the acquisition, improvement
appurtenances and equipment used

he word "No"; and the voter who does
ll be taken as a vote assenting to such
ance of bonds be carried by receiving
ount and for the purpose or purposes

ity of an affirmative vote, as above
the acquisition, improvement and de-
nances and equipment used or which

a submission to the people, it is de-
r of the City of St. Louis, and shall

n twenty-one of the voting precincts of the
Ward 7, Precinct 18; Ward 11, Precinct 10;
Ward 25, Precinct 6; Ward 26, Precincts 1,
tance, voters in said precincts will take notice
Precinct 18, at 4231 N. Grand Boul.; Ward
Ward 6, Precinct 19, at 2818 Lawton Ave.;
buteau Ave.; Ward 11, Precinct 10, at 3752
, Precinct 4, at 1310 N. Garrison Ave.; Ward
St.; Ward 25, Precinct 6, at 4414 W. Papin;
; Ward 28, Precinct 3, at 5809 Delmar Boul.

uis, and the Mayor of said City, have
y of St. Louis and State of Missouri.

airman
N. Member
mber
and Secretary.

Composing the Board of Election Commissioners.

STIX, BAER & FULLER
GRAND-LEADER
STORE FOR MEN — A SERVICE COMPLETE

TWO-TROUSER
Tropical Worsteds

Here Are Values to Get Excited About!

$25.75

WE had some like them two weeks ago — and they went so quickly that we wired for more. Manufacturers replied that no more were to be had. Then we sent our buyer to New York—and luck was with him, for he brought back two hundred of the smartest, coolest, best-looking Tropicals you ever saw at such a price! Styles for young men and older men—stripes, plaids, grays, tans—you'll be delighted when you see them.

Because of limited number available, we strongly advise immediate purchasing.

(Men's Store—Fourth Floor.)

SEND your WANT AD to the POST-DISPATCH and GET RESULTS—3-time Ads ALMOST CERTAIN for ANYTHING.

$1 SALE — SENSATIONAL CLEARANCE — $1 SALE

Huette's WONDERFUL SHOES

On Mezzanine Only — 714 Washington Store

Women's $6.00 Footwear

3 DAYS ONLY — Tuesday—Wednesday—Thursday

1780 PAIRS — See Window Display

$1

Sandals! Oxfords! Straps! Pumps! Ties!

Colored Kid! Black Kid! Patents! Satins! White!

BROKEN LINES with all sizes represented. Extensive selection for women who wear small sizes and narrow widths. All from our regular stock. High or low heels. RARE BARGAINS!!!!!!

THIS $1 SALE ONLY AT THE 714 WASHINGTON AVE. STORE

THREE BURNED TO DEATH

Mother and Two Children Found In Ruins of Home.

By the Associated Press.

WILTON, N. H., July 30.—The bodies of Mrs. Phillip Ring and her two small children were found yesterday in the ruins of their home which was destroyed by fire Saturday night. The three bodies were huddled together on the ruins of a bed. The husband and father was on his way home during an electrical storm when he saw his house in flames.

Marvelous for the Stomach

ZINSEP Compound has produced some amazing results. Druggists as well as sufferers praise ZINSEP. "I never sold a remedy that gave such wonderful results as ZINSEP. Every user proclaims it is marvelous stomach remedy as a God-sent relief," writes W. F. Connor, druggist, Wood River, Neb. If you are troubled with ulcers indigestion bloating, bad breath, sick headache, dizziness, nausea, vomiting, heartburn or sour, gassy stomach, get a bottle of ZINSEP at once; don't delay, for it means an end to your misery. Remember, ZINSEP must give you relief. Your druggist will refund your money if it fails to help you.

Sold and guaranteed by WALGREEN CO. STORES and all other good druggists everywhere

OBREGON ASSASSIN LIKELY TO BE TRIED IN MEXICO CITY

Police Chief to Announce Results of Inquiry When Slayer Is Turned Over to Civil Court.

By the Associated Press.

MEXICO CITY, July 30.—The case against Jose de Leon Toral, 23-year-old art student who assassinated President-elect Alvaro Obregon, is ready for the courts. The slayer is to be turned over to the District Court at San Angelo, where the crime was committed, but it was thought possible today that the case might be transferred to a court in Mexico City.

Gen. Antonio Rios Zertuche, made Chief of Police after the crime, stated he would make public the results of his investigation when the assassin had been turned over to the civil authorities.

Zertuche desired that the slayer get a civil trial rather than a military one as has been customary in crimes of this nature. Although a writ of habeas corpus had been granted to Toral, police allowed a week after its expiration to elapse before bringing him before the courts.

The confederation of Obregonista parties forwarded to the Police Chief a message signed by Antonio Soto y Gama and Aurelio Manrique, Agrarian leaders, congratulating him on his handling of the investigation. The message expressed the hope that Zertuche would become permanent head of the police.

The newspaper Excelsior made a survey of the political situation and stated that the various groups that supported Obregon appeared to be united with Aaron Saenz, Governor of Nuevo Leon, as leader. Saenz has been mentioned as the possible successor to President Calles, who is being quoted as not desiring to continue in office after Dec. 1, when his term expires.

The convention of the Labor party at Guadalajara was called off, in line with the policy of avoiding political meetings until the atmosphere cleared.

The War Department announced that 13 insurgents had been slain and a number captured in a clash near the town of Rio Verde in the State of San Luis Potosi last week. Two Federal soldiers were killed.

Excelsior said today that no changes in the Cabinet were contemplated before Nov. 30. The present provisional secretaries will continue to serve.

GARLAND'S INCORPORATED

The August Sale of Coats

An inspiring presentation of exclusive fashions establishing an entirely new standard of Cloth Coat value at $58.

The August Sale of Furs

A magnificent and diversified array of modern Fur Coat fashions presented at special low August prices.

Starting at 8:30 Tuesday, We Will

Sacrifice Remaining Dresses

From $25 to $39.50 Regular Stocks in Two Fire Sale Groups:

$9.45 AND $14.45

To Close-Out 188 Dresses

Formerly $16.75 and More

$4.45

While they last we offer these Frocks at a give-away price. A diversified selection of Summery Frocks, also a few in darker shades. Choice of Georgette, chiffon, crepe and other silks in a broken assortment of sizes, but all sizes in the lot.

WE must immediately dispose of more than one thousand Dresses, some of which were slightly mussed or soiled by smoke in our recent fire. They are assembled into these two groups regardless of cost or present market value. The selection includes such fabrics as:

Flowered Chiffon
Georgette.....Washable Crepe
Laces.....Fancy Crepe
Dots, Flowers and Modernistic Prints
Flat Crepe.....Combinations

Sleeveless styles, others with sleeves, in modes for all-Summer and vacation wear, as well as a number of Frocks suitable for early Fall. Light shades, white, dark colors, navy, etc. . . . in a selection of one and two piece styles for all occasions.

These Dresses will all be ready at 8:30 Tuesday, on racks according to size to facilitate selection. Plenty of salespeople to give courteous and prompt service.

Incomplete Range of Misses' . . . Women's . . . Extra Sizes

Dress Salon—Second Floor.

Remaining Summer Hats

Formerly Priced to $10

TO CLOSE OUT..... $1

IMMEDIATE disposal of every remaining Summer Hat formerly to $10. A little of everything smart in Milan, hairbraid, felt, straw combinations, etc., in wanted colors. All sales final.

Second Floor.

Silk or Lisle-Top Chiffons

Perfect Hose at a Close-Out Price.... $1

SEVERAL hundred pairs each of silk-top and lisle-top chiffon Hose will be sacrificed Tuesday at $1. Every pair perfect and full-fashioned. The silk-top Hose have lisle-lined hems and soles.

Main Floor.

THOMAS W. GARLAND, Inc.—Sixth Street, Between Locust and St. Charles

FAMOUS-BARR CO.'S AUGUST SALES

[Operated by The May Dept. Stores Co. with Stores in St. Louis, Los Angeles, Cleveland, Denver, Akron and Baltimore.]

DOUBLE EAGLE STAMPS TUESDAY

[Charge Purchases Made Tuesday Will Appear on August Statements, Payable in September]

THE $58 COAT SALE

In All St. Louis There Is NO Coat Sale to Equal Our $58 Coat Sale

$75 to $100 Values

$58

¶ Literally thousands of Coats emphasize the importance of this event . . . as the second day begins . . . providing exceptionally fashionable choice for the crowds that will want to attend.

Values were never more impressive . . . and as the Winter season advances those who avail themselves of this opportunity will be more and more impressed with the savings they have effected.

The Lavish Use of Beautiful Furs

Is even of more striking importance in these 1928-29 models . . . the value of the Furs, in many cases exceeding the sale price of the Coat.

Fitch	*Wolf*	*Fox*
Beaver	*Ringtail*	*Caracul*
Squirrel	*Marmot*	*Skunk*
Badger	*Civet Cat*	*Raccoon*

Such Fashionable Fabrics

There is no stinting in their beautiful variety . . . each one seemingly lovelier than the other. Handsome linings bring added testimony to the remarkable values found here Tuesday.

Majora
Norma
Selecta
Dubarry
Miritana
Julliard's Broadcloth
Suprema
Malina
Superior

Colors:
Shagbark Russka
Fall Leaf Nomand
Wood Brown
Platina Bunny
Winter Beige
Cariblue
Stringbean
Wild Cherry

Kasmirtova
Luella
Bokhara Broadtail
Plushes
Tweeds

Imported Novelty Mixtures

WOMEN'S SIZES—MISSES' SIZES—EXTRA SIZES—JUNIORS' SIZES

A cash payment of $10 holds any Coat in storage till Oct. 1. If desired arrangements may be made at time of selection for charge purchases to be paid Oct. 10.

Fourth Floor

Increasingly Popular With Well-Dressed Men—Suits of

Tropical Worsted

With Extra Trousers— St. Louis' Best Values **$28.75**

¶ They are shape retaining . . . light woven . . . softly draped . . . cool and comfortable—thus answering the expectations of exacting and particular men. And such a wealth of styles and patterns for selection! Every garment accurately, expertly tailored . . . finished with silk trimmings. Out-of-the-ordinary Suits at extraordinarily low cost. Other Suits at $23.75.

And the Cool Linen Suits

Are Necessary to Men's Summer Ensemble **$16.50**

Try to find better Suits at the price and disappointment will be your lot. Try to find larger assortments of styles for selection and again you will fail . . . for in these are St. Louis' best values and assortments. Striped and overplaid designs . . . pure, plain bleached linen. Other Linen Suits, $11 to $20.

Other Summer Clothes Values

White Flannel Trousers	$7.50
Blue Flannel Sports Coats	$16.50
Society Brand Summer Suits	$35 to $50
Khaki Long Trousers	$1.95
Linen Golf Knickers	$3.65
White Duck Long Trousers	$2.50

Men's Clothing—Second Floor

All Straws

At Extreme Reductions

¶ Here you will opportunely find Straw Hats of every wanted style and material, substantially reduced in price, at practically the height of the season.

$1.85 to $3 Straw Hats — $1
Splits, Milans, Yeddos, Sennits and Fancy Braids.

$5 Straw Hats — $2.95
Panamas, Leghorns, Milans and Pedalinos.

$10 Dunlap and Mallory Leghorns and Milans. — **$4.95**

$5 Mallory Straws Are Now Marked — **$2.95**

$6 Dunlap Straws Have Been Reduced to — **$3.95**

$7.50 Panamas and Leghorns $3.95
$10 Panamas now marked at $4.95

Main Floor

Sale of National Pressure Cookers

At Lowest Prices Ever Offered in St. Louis

¶ Convenience, health and economy are some of the advantages secured with a National Pressure Cooker, used in millions of up-to-date homes. And now, for one week only, these Cookers are offered at reduced prices.

$19 10-Quart Size Cooker — $12.98

Made of heavy cast aluminum with super-imposed inset pans. Canning rack, meat rack and lifter included.

$15	6-qt. size	$ 6.98
$23	12-qt. size	$16.98
$27	18-qt. size	$19.98
$32	25-qt. size	$22.98

Prepare Food In the Usual Way

—then place in the Pressure Cooker. Allow one-third the usual time for cooking. Let a small flame bring the pressure to 15 pounds —then turn it low. The pressure prevents intermingling of flavors.

Advantages of the Pressure Cooker

1—Cooks in one-third usual time required, due to pressure.
2—Food retains all mineral salts, flavor and vitamins.
3—Breaks down starch cells, making for easy digestion.
4—Endorsed by U. S. Agricultural Dept. and health authorities.
5—Built to endure a lifetime, of heavy cast aluminum.

Terms: $5 Cash—Balance $5 a Month

Basement Gallery

AUGUST FUR SALE

Advanced Models of Unrivaled Beauty Unsurpassed and Noteworthy Savings

¶ Authentic styles, lavish selections, genuine quality, exceptional values . . . these are the attributes which are contributing to the success of our August Fur Sale! Choosing Furs with the fullest confidence of their dependability increases the advantage of effecting such definite economy.

Every fashionable pelt is represented . . . each of carefully selected quality. Each fashionable Fur, moreover, is variously expressed in modes authentic for 1928-29 . . . the resultant diversity is almost inconceivable.

Charge Purchases

If desired, arrangements may be made at time of selection for charge purchases to be paid November 10th.

Small Cash Payment

—will hold any Fur until October 1st, when the balance is payable, during which time it will be kept in our cold-storage vaults.

Fourth Floor

$54.95 Sanitary Steel Refrigerators

100-Pound Capacity, Side-Icing Style, at **$45.95**

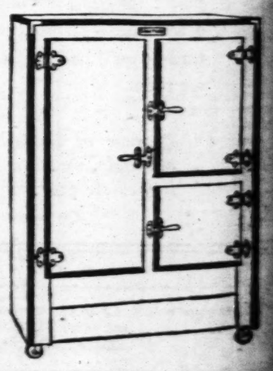

¶ These have all-white enameled steel cases, with white porcelain lining provision chambers to keep food fresh and appetizing. With heavy cork insulation and three doors.

Leonard Rerigerators

Slight Seconds of $115 Grade

Gray porcelain inside and out, aluminum trimming, nickel-plated hardware. Heavy insulation. 75-pound ice capacity **$72.95**

Apartment Refrigerators

Slight Seconds of $107 Grade

All-white porcelain, 2-inch cork insulation. Suitable for electric refrigeration. About 75-pound ice capacity **$52.95**

Leonard Refrigerators, seconds of $134.50 grade	$81.95
$59.95 Leonard Refrigerators, 75-lb. ice capacity, porcelain lined	$42.95
$27.50 Enamel-Lined Refrigerators, 75-lb. ice capacity	$19.95
$86.95 Leonard Refrigerators, porcelain lined, 75-lb.	$69.95

Basement Gallery

ALES

chases Made Tues-
Appear on August
Payable in September

National
e Cookers

Ever Offered in St. Louis

nd economy are some of the ad-
National Pressure Cooker, used
te homes. And now, for one
s are offered at reduced prices.

Advantages of the Pressure Cooker

1—Cooks in one-third usual time required, due to pressure.
2—Food retains all mineral salts, flavor and vitamins.
3—Breaks down starch cells, making for easy digestion.
4—Endorsed by U. S. Agricultural Dept. and health authorities.
5—Built to endure a lifetime, of heavy cast aluminum.

1—Balance $5 a Month

Basement Gallery

igerators

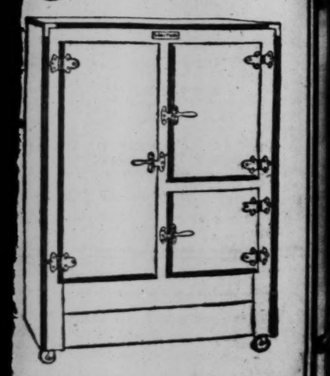

U. S. LOSES IN HURDLE, DASH AND HAMMER FINALS

The Only Evening Newspaper in St. Louis With the Associated Press News Service

PAGES 15—18 | ST. LOUIS, MONDAY, JULY 30, 1928. | PRICE 2 CENTS

BURGHLEY OF ENGLAND IS VICTOR IN HURDLES

By the Associated Press.

OLYMPIC STADIUM, AMSTERDAM, July 30.—Losing out in all three of today's final events in the athletic track and field competition, the United States athletes saw the Olympic 100-meter championship go to Canada, the 400-meter hurdles to England and the hammer throw to Ireland, all in upsets varying degrees.

The best the Americans could do in these events was to place fourth and sixth in the dash, second and third in the hurdles and third, fifth and sixth in the hammer.

The winners were comparative unknowns in two of the three events while Lord Davy Burghley of England, who won the 400 meter hurdles was listed as one of the most promising contenders but was given little chance to beat the American, Morgan Taylor, who was defending his championship won in 1924. Taylor was only third today, being beaten by his countryman Frank Cuhel of Iowa as well as by Burghley. The time was 53-5 seconds which was not nearly as good as Taylor has done, and was fast considering the track.

Canadian Wins Sprint.

Percy Williams, British Columbia schoolboy, sprang the big surprise in the 100 meters by defeating the world's best, including the highly rated Americans, Frank Wykoff and Bob McAllister, who did do no better than fourth and sixth respectively. McAllister and Wykoff of South Africa, who was in fifth place tentatively finished so close together that the final award of places had to be postponed until movies of the race could be studied. Jack London, British Negro, and Georg Lammers, the German, took second and third in the race which was won in 10 4-5 seconds 1-5 slower than the Olympic record.

British-Americans had been romping off with the hammer throwing championship for Uncle Sam repeatedly in past Olympics, but this time an Irishman, throwing for Ireland, won when Pat O'Callahan got the ball away 168 feet 2 inches, to beat Ossian Skold of Sweden by four inches. Edmund Black, the best of the Americans was a poor third, more than 7 feet behind, while his teammates, Joe Gwynn and Frank Conners followed the Italian, Poggioli who was fourth.

The 100-meters dash witnessed the worst setback American sprinters ever received in Olympic competition when they failed to get one of the three medals. Two false starts preceded the race, and a second, made by Wykoff, seemed to rattle the young American.

McAllister started poorly and was unable to close the gaps as had done previously, despite the fact that the time was slower than in either of the semifinals when the Olympic record was twice equaled.

Williams, off to a brilliant start, withstood the terrific closing drive of his rivals in a sensational finish and was across the line a full yard in front of Jack London, the British Negro. Georg Lammers, the German, was third a step ahead of Wykoff.

Lord Burghley was off to a good start and led virtually all the way. His staggering start made it difficult to guage the positions until the runners entered the stretch where all six finalists were closely matched.

Burghley's Sprint Wins.

The American pair were neck and neck with the Briton over the last hurdle, but Lord Burghley accelerated at the end and won by 3 yards from Cuhel while Taylor was inches behind. The time was 53 2-5 seconds.

Although the Americans were stunned by defeat in the event they had felt sure of winning, the Englishman's triumph was cheered vociferously by the Yankee contingent as well as throughout the stands as "Lord Davy" pink cheeked and smiling, was carried off the field on the shoulders of his teammates.

Cuhel, the stronger of the two Americans appeared the victim of a poor start, but was outrun in the

Continued on Page 16, Col. 1.

PHILLIES BEAT CARDS IN 16 INNINGS, 8-7

FRENCH STARS RETAIN DAVIS CUP

Baseball Scores

AMERICAN LEAGUE.

1 2 3 4 5 6 7 8 9	R.	H.	E.
NEW YORK AT CLEVELAND			
0 0 0 0 0 2 0 0 0	2	11	1
CLEVELAND			
1 0 0 3 0 0 0 0 X	4	10	0

Batteries: New York—Pipgras and Grabowski; Cleveland—Miller and L. Sewell.

BOSTON AT DETROIT			
0 0 0 0 0 1 0 0 0	1	5	0
DETROIT			
1 0 0 0 0 0 0 0 1	2	6	1

Batteries: Boston—Morris and Heving; Detroit—Holloway and Hargreaves.

WASHINGTON AT CHICAGO			
0 0 0 0 0 0 0 0 0	0	7	0
CHICAGO			
0 2 0 0 4 0 0 0 X	6	8	0

Batteries: Washington—Braxton and Ruel; Chicago—Thomas and Berg.

NATIONAL LEAGUE.

1 2 3 4 5 6 7 8 9	R.	H.	E.
CHICAGO AT NEW YORK			
0 0 0 0 0 1 0 0 0	1	4	1
NEW YORK			
0 0 1 2 0 1 0 0 X	4	11	2

Batteries: Chicago—Malone and Hartnett; New York—Faulkner and Hogan.

CINCINNATI AT BROOKLYN			
0 0 0 1 0 0 0 0 0	1	8	1
BROOKLYN			
0 0 0 0 1 1 0 0 X	2	8	0

Batteries: Cincinnati—Rixey and Hargrave; Brooklyn—Petty and Henline.

SECOND GAME.

PITTSBURG AT BOSTON			
2 0 0 0 0 3 0 0 1	6	12	1
BOSTON			
1 0 0 1 0 0 3 0 0	5	9	1

Batteries: Pittsburg—Hill, Grumes and Hargreaves. Boston—Greenfield, Cantwell, Barnes and Spohrer.

FIRST GAME.

Innings:	1	2	3	4	5	6	7	8	9	T.	H.	E.
Boston	0	0	0	0	0	0	0	0	1	1	6	0
Pittsburg	0	0	0	1	0	0	0	1	0	2	4	0

Batteries: Pittsburg—Kremer and Hargreaves. Boston—Brandt, Cantwell and Taylor.

PECKINPAUGH BENCHED TO MAKE ROOM FOR 23-YEAR OLD PLAYER

By the Associated Press.

CLEVELAND, O., July 30.—Roger Peckinpaugh has become a bench manager in order to make room on the Cleveland Indians playing roster for Luther "Red" Harvel, 23-year-old outfielder, purchased from Omaha in the Western League.

Harvel batted .352 and stole 25 bases in the Western.

THE IF TABLE

NATIONAL LEAGUE.

CLUB.	W.	L.	Pct.	If They Win.	If They Lose.
CARDINALS.	62	35	.639	.643	.633
Cincinnati	59	40	.596	.600	.590
Chicago	57	42	.576	.580	.570
New York	52	39	.571	.576.	565
Brooklyn	49	48	.505	.510	.500
Pittsburg	46	46	.500	.505	.495
Boston	27	60	.310	.318	.307
Philadelphia.	23	65	.261	.270	.258

AMERICAN LEAGUE.

CLUB.	W.	L.	Pct.	If They Win.	If They Lose.
New York	69	30	.697	.700	.690
Philadelphia.	62	36	.633	.636	.626
BROWNS	51	50	.505	.510	.500
Cleveland	46	54	.460	.465	.455
Washington	46	55	.455	.461	.457
Chicago	43	56	.434	.440	.430
Detroit	40	57	.412	.418	.408
Boston	38	58	.396	.402	.392

Tomorrow's Schedule.

AMERICAN LEAGUE.

Philadelphia at St. Louis.
Boston at Detroit.
New York at Cleveland.
Washington at Chicago.

NATIONAL LEAGUE.

Cardinals at Philadelphia.
Cincinnati at Brooklyn.
Chicago at New York (two games).
Pittsburg at Boston.

MACKS BEAT BROWNS FOR EIGHTH IN ROW, 5-4

By L. A. McMaster,
Of the Post-Dispatch Sport Staff.

SPORTSMAN'S PARK, July 30.—The Athletics won the third game of the series this afternoon and ran their string of consecutive victories over the Browns to eight. The scorewas 5 to 4.

The game:

FIRST INNING.—ATHLETICS—Bishop fouled to O'Rourke. Haas walked. Cochrane also walked. Simmons singled to center, Haas scoring. Cochrane stopping at second. Foxx was out, Brannon to Gray on first. Miller doubled to right center, scoring Cochrane and Simmons. Kress threw out Orwoll. **—THREE RUNS.**

BROWNS—Blue flied to Simmons. O'Rourke singled through short. Manush popped to Orwoll. Schulte singled to left. O'Rourke stopping at second. Bettencourt flied deep to Haas.

SECOND — ATHLETICS—Boley flied to Schulte. Rommel struck out. Kress threw out Bishop.

BROWNS—Rommel threw out Kress. Brannon singled to right. Schang hit into a double play, Rommel to Boley to Orwoll.

THIRD — ATHLETICS — Kress threw out Haas. Cochrane flied to Manush. Simmons singled to center. Foxx forced Simmons, O'Rourke to Brannon.

BROWNS—Gray singled to left. Blue flied to Miller. Miller made a one-hand running catch of O'Rourke's fly. Manush lined to Boley.

FOURTH.—ATHLETICS.—Miller fouled to O'Rourke. Orwoll out, Blue unassisted. Boley walked. Rommel popped to Brannon.

BROWNS—Boley threw out Schulte. Betencourt tripled to left center on the first pitched ball. Kress popped to Bishop. Bettencourt scored on a wild pitch. Brannon doubled to left center. Schang popped to Orwoll. **ONE RUN.**

FIFTH—ATHLETICS — Bishop walked. Haas singled off Blue's bare hand. Bishop stopping at second. Cochrane sacrificed, O'Rourke to Blue. Simmons popped to O'Rourke. Foxx flied to Schulte.

BROWNS—Gray struck out. Blue doubled to left. O'Rourke reached first on Boley's wide throw, Blue going to third. Manush forced O'Rourke, Bishop to Boley. Blue scoring. Schulte dropped a single in short center, Manush going to third. Schulte was out stealing, Cochrane to Bishop. **ONE RUN.**

SIXTH — ATHLETICS — Miller doubled down the left field line. Manush made a nice running catch of Orwoll's foul. Miller reached third when Gray threw into center field trying to pick Miller off second. Kress threw out Boley, Miller scoring. Rommel flied to Schulte. **ONE RUN.**

BROWNS.—Boley threw out Bettencourt from deep short. Kress bunted and was out, Rommel to Orwoll. Brannon singled to right. Schang walked. Gray struck out.

SEVENTH—ATHLETICS—Bishop singled to short center. Haas forced Bishop, Blue to Kress. Cochrane forced Haas, Brannon to Kress. Simmons singled to center, Cochrane stopping at second. Foxx struck out.

BROWNS. — Blue singled to right. O'Rourke flied to Miller. Manusch forced Blue, Boley to Bishop. Schulte singled to left for his third hit, Manush stopping at second. Bettencourt singled to center scoring Manush and sending Schulte to third. Kress singled to right-center, scoring Schulte and putting Bettencourt on third. Walberg replaced Rommel. Brannon walked, filling the bases. Schang fouled to Cochrane. **TWO RUNS.**

EIGHTH—ATHLETICS — Brannon threw out Miller. Orwoll flied to Schulte. Boley popped to O'Rourke.

BROWNS—Gray was called out on strikes. Blue lined to Simmons. O'Rourke flied to Haas.

NINTH — ATHLETICS — Walberg singled to center. Bishop forced Walberg, Gray to Kress. Haas flied to Manush. Schang's throw had Bishop off first, but when Bishop ran to second, he was safe when Kress dropped Blue's throw. Cochrane singled to center, scoring Bishop, and when Schulte's throw bounced over Schang's head, Cochrane reached third. Simmons lined to Schulte. **ONE RUN.**

NINTH.— BROWNS. — Manush popped to Orwoll. Boley threw out Schulte. Bettencourt singled to left. Kress singled thorugh the box, Bettencourt stopping at second. Manion batted for Brannon and popped to Bishop.

Browns Box Score

PHILADELPHIA.

	AB.	R.	H.	O.	A.	E.
Bishop 2b	4	1	1	4	1	0
Haas cf	4	1	1	2	0	0
Cochrane c	3	1	1	4	1	0
Simmons lf	5	1	3	2	0	0
Foxx 3b	4	0	0	0	0	0
Miller rf	4	1	2	3	0	0
Orwoll 1b	4	0	0	9	0	0
Boley ss	3	0	0	3	5	1
ROMMEL P	3	0	0	0	3	0
WALBERG P	1	0	1	0	0	0
Total	35	5	9	27	10	1

BROWNS.

	AB.	R.	H.	O.	A.	E.
Blue 1b	5	1	2	7	2	0
O'Rourke 3b	5	0	1	4	2	0
Manush lf	5	1	0	3	0	0
Schulte cf	5	1	3	5	0	1
Bettencourt rf	5	1	3	0	0	0
Kress ss	5	0	2	3	4	1
Brannon 2b	3	0	3	2	3	0
Schang c	3	0	0	2	1	0
GRAY P	4	0	1	1	1	1
Manion	1	0	0	0	0	0
Total	41	4	15	27	13	3

1 2 3 4 5 6 7 8 9	T.
PHILADELPHIA	
3 0 0 0 0 1 0 0 1	5
BROWNS	
0 0 0 1 1 0 2 0 0	4

RUTH HITS HIS 41ST HOMER, BUT YANKS LOSE TO INDIANS, 4-2

By the Associated Press.

CLEVELAND, O., July 30.—Cleveland won another game from the Yankees today by a 4 to 2 score. Babe Ruth's forty-first home run of the season, coming in the sixth inning with one on base, accounted for both New York runs.

Today's homer puts Ruth seven home runs, 24 games and 28 days ahead of his 1927 performance. On July 30 last year he had 34 homers and did not get his forty-first until Aug. 27 in the 123d game of the 1927 schedule. Today's game was the ninety-ninth the Yankees have played this year.

'RED' HARGRAVE HURT WHEN HIT BY BALL

By the Associated Press.

DETROIT, July 30. — "Red" Hargrave, Detroit catcher, was the victim of a peculiar accident in the fourth inning of yesterday's game with Boston.

Hargrave was on first when Tavener grounded to Russell. The Red Sox pitcher forced Hargrave at second and when Gerber threw to first in an effort to complete a double play, the ball struck Hargrave in the head. He collapsed beside second base and it was several minutes before he regained consciousness. Hargrave finished the game behind the bat.

Dempsey May Referee Bout

BOSTON, July 30.—Officials of the Argonne A. A. said today that Jack Dempsey has been asked to referee the Harold Mays-Ernie Schaaf heavyweight bout at Braves field tomorrow night. Plans were on foot to ask the Massachusetts Boxing Commission for an honorary referee's license.

COCHET BEATS BILL TILDEN IN STRAIGHT SETS, 9-7, 8-6, 6-4

By the Associated Press.

ROLAND GARROWS, STADIUM, AUTEUIL, France, July 30.—America's campaign to recapture the Davis Cup from the French failed today when Henri Cochet defeated William T. Tilden in the deciding match of the series in straight sets by scores of 9—7, 8—6, 6—4.

The French kept the cup as a result of singles victories for Cochet over both Hennessey and Tilden and a doubles triumph for Cochet and Jean Borotra over Tilden and Frank Hunter. Cocnet thus was the hero of the challenge round, with a perfect record of three victories.

Lacoste squared the match with Hennesseey by winning the second set, 6—1.

Lacoste defeated Hennessey in the fifth and last match of the challenge round series by scores of 4—6, 6—1, 7—5, 6—3, thus making the final score of the series four matches for France to one for the United States.

Tilden's victory over Lacoste on the first day of play was the only match which the Americans won.

The team's defeat was the most one-sided an American Davis Cup aggregation has suffered since the clean sweep of the Australian team over McLoughlin, Larned and Wright in 1911. When the French took the cup last year they won by three matches to two.

Big Bill put up a gallant fight against his brilliant little French opponent, but showed the effects of the losing five set doubles match in which he participated yesterday.

"I played as good tennis as I did against La Coste on Friday," said Tilden. "That's the best I can do. It appears I can't defeat both of these French players the same year. In 1927 La Coste defeated me in Davis Cup play, but I won from Cochet. This year it is the other way around."

Ovation for Cochet.

There was a tremendous ovation from the thousands in the stands as Cochet won the final point for France. The victory was all the sweeter for the athletes of the tricolors, as it was won over the best team the Americans could put in the court, Tilden having been allowed to play at their request despite charges of violation of the amateur player-writer rule pending against him. Even in the face of his decisive defeat at Cochet's hands, Tilden stood out as a heroic figure.

By beating Lacoste on Friday he had an even break in singles duels with his great French rivals and yesterday covered three-quarters of the court in a gallant attempt to capture the doubles.

France was leading two to one when Cochet and Tilden started play and it looked like a hopeless task that the American was undertaking to everyone but Tilden, who maintained his never-say-die spirit until the end.

Cochet Wore Out Tilden.

Cochet was at his whirlwind best today and gave Big Bill the worst beating he ever received in Davis Cup play. Never before had Tilden been trimmed in straight sets in a challenge round for the trophy.

Realizing that his best chance lay in wearing down the American, the canny young player from Lyons kept him on the run constantly, deucing the sets and stretching them out interminably. Tilden made a brave attempt to win the second set and seven times needed only one point to gain it and square the match, but each time failed, as Cochet steadily overhauled him.

The third set saw Tilden again battling fiercely, this time in the hope of forcing the match to four sets which would have given him the intermission at the end of the third set in which to rest. Cochet had other plans, however, and finished him off before the American

Continued on Page 16, Col. 4.

Cardinals Box Score

CARDINALS.

	AB.	R.	H.	O.	A.	E.
Douthit cf	7	1	2	8	0	0
Holm 3b	8	1	3	1	0	0
High 2b	8	0	1	4	2	0
Bottomley 1b	7	0	1	16	0	0
Hafey lf	6	0	2	4	0	0
Harper rf	6	2	1	2	0	0
Wilson c	1	0	0	0	0	0
Smith c	7	0	1	8	0	0
Maranville ss	6	2	4	4	5	0
REINHART P.	0	0	0	0	0	0
JOHNSON P.	3	1	1	0	3	0
FRANKH'SE PO	0	0	0	0	0	0
HAID P.	0	0	0	0	0	0
HAINES P.	1	0	0	0	1	0
Blades	0	0	0	0	0	0
Total	60	7	16	47	11	0

Two out when winning run was scored.

PHILADELPHIA.

	AB.	R.	H.	O.	A.	E.
Southern cf	7	1	2	6	0	0
Thompson 2b	6	1	2	4	6	0
Hurst 1b	7	2	3	12	2	0
Whitney 3b	6	1	1	4	2	1
Leach lf	8	1	3	8	1	0
Jahn rf	0	0	0	1	0	0
Williams rf	5	1	2	3	0	0
Sand ss	3	0	0	1	2	0
Deitrich ss	4	1	0	4	2	0
Lerian c	3	0	1	3	2	0
FERGUSON P	1	0	0	0	0	0
McGRAW P.	3	0	0	0	0	0
BENGE P.	0	0	0	0	0	0
WALSH P.	2	0	0	0	1	0
RING P.	0	0	0	0	0	0
Davis c	4	0	1	2	0	0
Klein	1	0	0	0	0	0
Schulte	0	0	0	0	0	0
Miller	0	0	0	0	0	0
Total	60	8	15	48	18	1

CARDINALS												
1	2	3	4	5	6	7	8	9	10	11	12	
2	2	1	0	0	0	0	2	0	0	0	0	
13	14	15	16									T.
0	0	0	0									7

PHILADELPHIA												
1	2	3	4	5	6	7	8	9	10	11	12	
3	0	0	0	0	0	0	4	0	0	0	0	
13	14	15	16									T.
0	0	0	1									8

TUNNEY TO MAKE 'ANNOUNCEMENT' TOMORROW

By the Associated Press.

NEW YORK, July 30.—Gene Tunney, arriving in New York from a week-end in the country, said this afternoon that he will have no "announcement" to make today. The heavyweight champion will attend a luncheon tomorrow afternoon in honor of William Muldoon, veteran member of the New York State Athletic Commission, and "will have something to say then." However, the titleholder said today that he does not regard his forthcoming statement as "of great importance."

Tunney said that his statement at the luncheon would settle the question of his further activities in connection with boxing. The champion also took occasion in a chat with newspaper reporters to deny the truth of all the many suggestions as to his mode of living after he leaves the ring behind. Tunney suggested that his friends had been too enthusiastic in working out plans for his future.

Fight Postponed.

CHICAGO, July 30.—Promoter Mique Malloy has postponed the Shuffle Callahan-Haakon Hanson fight scheduled for tonight at Midway Gardens and in its place will offer 10 bouts of four rounds each. Mike Waters, the Los Angeles lightweight who was badly beaten by Jack Berg of England, will meet Frankie Larrabee of Nebraska in the feature match.

WILSON PUT OUT OF GAME FOR ARGUING; HURST GETS HOMER

By Herman Wecke
Of the Post-Dispatch Sport Staff.

PHILADELPHIA, July 30.—The Phillies defeated the Cardinals in the third game of the series this afternoon.

The score was 8 to 7.

The game went 16 innings.

The game:

FIRST INNING — CARDINALS —Douthit walked. Holm singled over third, Douthit going to third. High doubled to right, scoring Douthit. Bottomley flied to Jahn, Holm scoring and High taking third after the catch. Hafey flied to Leach, and High was doubled when he left third too soon, Leach to Whitney. **TWO RUNS.**

PHILLIES—Southern singled to center. Thompson singled to center, Southern stopping at second. **Hurst hit a home run over the right field wall, Southern and Thompson scoring ahead of him.** Johnson replaced Reinhart. Whitney grounded to Maranville. Leach singled to right. Williams batted for Jahn and lined to Douthit. Sand tapped to Johnson. **THREE RUNS.**

SECOND.—CARDINALS — Williams went to right field for the Phillies. Harper singled to right. Whitney threw out Wilson. Wilson argued on the decision at first base and was put out of the game by Umpire Jorda. Maranville singled to right, scoring Harper. Johnson walked. Douthit singled to right, Maranville scoring and Johnson stopping at second. Benge was relieved by Walsh. Holm singled to center, filling the bases. High flied to Leach. Bottomley grounded to Thompson. — **TWO RUNS.**

PHILLIES—Smith went in to catch for the Cardinals. Lerian popped to Maranville. Walsh grounded to Maranville. Southern tapped to Johnson.

THIRD.—CARDINALS — Hafey flied to Leach. Harper walked. Smith doubled to center, scoring Harper. Maranville singled to center, Smith stopping at third. Johnson tapped in front of the plate and was thrown out by Lerian. Douthit popped to Hurst. — **ONE RUN.**

PHILLIES—Thompson flied to Hafey. Hurst also flied to Hafey. Whitney was hit by a pitched ball. Leach singled to center, sending Whitney to third. Williams walked, filling the bases. Sand struck out.

FOURTH.—CARDINALS—Walsh threw out Holm. High lined to Southern. Bottomley flied to Southern.

PHILLIES — Lerian singled to left. Walsh struck out. Southern was called out on strikes. Johnson tossed out Thompson.

FIFTH.— CARDINALS.— Hafey doubled down the third base line. Harper flied to Williams. Smith popped to Sand. Hafey was safe at third when Whitney dropped Lerian's throw. Maranville popped to Thompson.

PHILLIES — Hurst popped to High. Whitney popped to Maranville. Leach flied to Douthit.

SIXTH.—CARDINALS—Johnson struck out. Sand threw out Douthit. Williams made a leaping catch of Holm's drive to the scoreboard.

PHILLIES — Williams flied to Hafey. Sand flied to Harper. Lerian flied to Douthit.

SEVENTH.—CARDINALS—High fouled to Whitney. Bottomley struck out. Hafey was hit by a pitched ball. Hafey stole second. Harper rolled to Sand.

PHILLIES—Klein batted for Walsh and popped to Holm. Southern fouled to Smith. Thompson drove deep to Douthit.

EGHTH.—CARDINALS — Ring went in to pitch for the Phillies. Smith flied to Southern. Maranville singled past Thompson. Johnson singled through Whitney. Maranville stopping at second. Douthit doubled to right, scoring Maranville. Holm singled to right, Johnson scoring, Douthit stopping at third. High hit to Thompson and Douthit was out at the plate, Thompson to Lerian. Bottomley flied to Leach.—**TWO RUNS.**

PHILLIES—Hurst singled past High. Whitney singled to right, Hurst stopping at second. Leach popped to Maranville. **Williams hit over the right field fence for a home run, scoring behind Hurst and Whitney.** Schulte batted for Sand and walked. Deitrick ran for Schulte. Frankhouse relieved Johnson. Lerian walked. Davis batted for Ring and walked, filling the bases. Haid relieved Frankhouse. Miller ran for Lerian. Southern was called out on strikes, Thompson walked, forcing Deitrick across the plate with the tying run, Hurst struck out.—**FOUR RUNS.**

NINTH.—CARDINALS—Ferguson went in to pitch, Davis to catch and Deitrick to short for the Phillies. Hafey fouled to Whitney. Harper walked. Smith popped to Thompson. Maranville walked. Blades batted for Haid and walked, filling the bases. Douthit fouled to Leach.

PHILLIES—Haines went in to pitch for the Cardinals. Whitney grounded to Maranville. Leach flied to Douthit. Williams singled to right. Deitrick flied to Harper.

TENTH.—CARDINALS — Holm lined to Southern. High lined to Thompson. Bottomley singled to right. Hafey walked. Harper popped to Deitrick.

PHILLIES—Ferguson fouled to Bottomley. Davis popped to Maranville. Southern doubled to left, Thompson flied to Douthit.

ELEVENTH. — CARDINALS — Smith flied to Southern. Maranville doubled to center. Haines walked. McGraw relieved Ferguson. Douthit forced Haines, Whitney to Thompson, and Maranville, trying to score from second, was doubled, Thompson to Hurst to Davis.

PHILLIES — High threw out Hurst. Maranville threw out Whitney. Leach flied to Douthit.

TWELFTH. — CARDINALS — Holm flied to Leach. High also flied to Leach. Bottomley flied to Williams.

PHILLIES — Williams walked, Deitrick struck out. Williams went to second on a passed ball. McGraw flied to Douthit, Williams taking third. Davis grounded to High.

THIRTEENTH.—CARDINALS—Hafey singled to left. Harper popped to Deitrick. Smith hit into a double play, Hurst to Deitrick to Hurst.

PHILLIES—Southern grounded to Maranville. Thompson singled off Maranville's glove. Hurst singled to right, sending Thompson to third. Whitney walked, filling the bases. Leach popped to Bottomley, Williams grounded to Bottomley.

FOURTEENTH.—CARDINALS—Maranville popped to Deitrick, Haines grounded to Deitrick, Douthit flied to Leach.

PHILLIES — Deitrick lined to Hafey. McGraw was called out on strikes. Davis fouled to Bottomley.

FIFTEENTH. — CARDINALS — Thompson threw out Holm. High was called out on strikes. Bottomley grounded to Thompson.

PHILLIES — Southern walked! Thompson sacrificed, Haines to High, on first. Hurst was purposely passed. Whitney lined to High, who stepped on second, doubling Southern.

SIXTEENTH. — CARDINALS — Hafey popped to Whitney. Harper filedto Southern. Smith grounded to Thompson.

PHILLIES — Leach doubled to center. Williams was purposely passed. Deitrick popped to Bottomley. McGraw fouled to Bottomley. Both runners advanced on a wild pitch. Davis singled to right, scoring Leach.—**ONE RUN.**

AMERICANS BEATEN IN OLYMPIC HURDLE, HAMMER AND DASH FINALS

LORD BURGHLEY OF ENGLAND WINS 400-METER OBSTACLES; CANADIAN TAKES SPRINT EVENT

U. S. Olympic Team Leads All Rivals in Firsts and Points

FOLLOWING is the table of points scored by the various nations in the Olympic games competition, including the events of today. These scores are compiled on the old Olympic basis of 10 points to the winner, 5 to the second, 4 to the third, 3 for the fourth place, 2 for the fifth and 1 for the sixth place.

However, according to an announcement earlier in the year, only firsts are counted. On this basis United States also leads, with TWO firsts. The score by points:

	10,000 Meters	High Jump	Shot Put	110 Hurdles	100 Meters	Hammer Throw	Total
United States	..	17	18	9	4	7	55
Great Britain	2	..	..	12	5	..	19
Finland	15	..	2	..	..	..	17
Sweden	8	..	..	3	..	5	16
Canada	..	..	..	..	10	..	10
Ireland	..	..	..	..	..	10	10
Germany	..	..	5	..	4	..	9
France	..	5	..	..	..	..	5
Italy	..	..	..	1	..	3	4
Philippines	..	3	..	..	..	..	3
South Africa	..	..	..	..	2	..	2

Continued from Page 15, Col. 1.

final dash after pulling up even with the Briton.

The first of three 800-meter semi-final heats was won by Earl A. Fuller of the United States in a close finish with Douglas Gordon Lowe of England, the defending champion. Dr. Otto Peltzer, the German star, was eliminated.

Dr. Peltzer Eliminated.

Fuller produced a strong sprint down the stretch, outrunning Lowe and breaking the tape in 1 minute 55 3-5 seconds.

Peltzer, rushing to the front on the back stretch of the first lap, set the pace until the last 30 meters when Lowe took command, closely pursued by the blond American flyer. The German star wilted, tried gamely, but finshed fifth.

The second 800 meters semi-final was captured by Bylehn of Sweden, with Ray D. Watson of the United States second, and Engelhardt of Germany third. The Argentine Dengra was seventh and last.

Bylehn's time of 1 minute 55 3-5 seconds, carried him to the tape five yards in front of Watson and Engelhardt who were separated by inches. Dengra, the Argentine and the smallest runner in the field, was troubled getting clear and stumbled several times trying to get out of the rough. He finished exhausted.

Hahn Wins in Fast Time.

The third 800-meter semi-final was won by Lloyd Hahn, the American star, through a great finish with Phil Edwards of Canada, who finished second. Martin of France was third.

The American star beat Edwards by a yard and a half in a driving finish with Martin, the French holder of the world's record, another yard behind. Edwards led from the gun and fought off repeated challenges by Hahn until the last turn.

The trio of favorites came down the stretch at full speed, but Hahn had the most reserve. Sittig was outclassed in such a field and was eliminated along with Paul Martin, the Swiss star.

Only One American Survives.

In the semifinals of the 100-meter event for women, only one American survived, Elizabeth Robinson winning the second heat in 12 2-5 seconds.

Mary Washburn of the United States was eliminated in the first heat, finishing fourth. This heat was won by Fanny Rosenfeld of Canada in 12 2-5 seconds.

Elta Cartwright, the American favorite, ran sixth and last in the third semifinal, which was won by Fraulein Schmidt of Germany in 12 4-5 seconds.

In the final two heats, Canadian girls showed fast pairs of heels, Myrtle Cook winning from N. Wilson of New Zealand in 12 4-5, while E. Smith equaled the fastest time of 12 3-5.

Bob McAllister equalled the Olympic record of 10 3-5 seconds in the first heat of the 100-meter semifinal today, closing in a great burst of speed for a victory over P. Williams of Canada.

In a blanket finish, the American beat the young Canadian a scant foot. Legg of South Africa was third.

Houben, the German star, and Bracey were shut out along with Pina, the Argentine.

Wykoff Finishes Third.

In the second 100-meter semifinal, the British Negro runner, Jack London, finished first, also in the time of 10 3-5s. Georg Lammers, German runner, who was an outsider, finished second. Frank C. Wykoff of the United States was third, while Henry A. Russell, also of the United States, was shut out.

For the second time in the 100-meter semifinal the Olympic record was equaled as the six sprinters in the second heat dashed down the straightaway. The first three were blanketed, with Wykoff less than two feet behind London and inches behind the German.

Russell was off poorly and was unable to close the gap, finishing fifth, while the German champion, Richard Corts, was troubled with a bad leg and finished last.

Three U. S. Girls Qualify.

The women, making their debut in the Olympic competition in the 100-meters dash, aroused enthusiasm, bobbed haired or with long hair flying, as they sprinted down the straightaway.

Mary Washburn of the United States qualified in the second trial heat, finishing second to a German fraulein, E. Steinberg. The time was 14 4-5 seconds.

Anne Vrana of the United States, finished third and was shut out in the next heat in which K. Hitomi, a rugged Japanese girl, stepped out neatly to win in 12 4-5 seconds. The American star Elta Cartwright, qualified, taking second place in a heat which was won easily by E. Junker of Germany. The time was 12 4-5.

Elizabeth Robinson, the third American girl sprinter, qualified in the next heat, finishing second. This heat was won by a Canadian girl, F. Rosenfeld in the fastest time of the trials thus far, the time being 12 3-5 seconds.

Today's Olympic Results

FINAL.

100-METERS DASH—Won by Percy Williams, Canada; second, Jack London, Great Britain; third, Georg Lammers, Germany; fourth, Frank C. Wykoff, United States; fifth, Wilfred B. Legg, South Africa; sixth, Robert F. McAllister, United States. Time—10 4-5 seconds.

FINAL 400-METER HURDLES—Won by Lord David Burghley, Great Britain; second Frank J. Cuhel, United States; third, F. Morgan Taylor, United States; fourth, Peterson, Sweden; fifth, Livingston - Learmouth, Great Britain; sixth, Facelli, Italy. Time—:53 2-5 seconds.

16-LB. HAMMER THROW, FINAL—Won by Patrick O'Callaghan of Ireland: distance 51.39 meters (168 feet 7½ inches); second, Ossian Skold, Sweden, 51.29 meters (168 3½ inches); third, Emund Black, United States, 49.03 meters (160 feet 10½ inches); fourth, A. Poggioli, Italy, 48.37 meters (158 feet 8½ inches); fifth, Donald Gwinn, United States, 47.15 meters (154 feet 8½ inches); sixth, Frank Conners, United States, 46.75 meters (153 feet 5 inches).

PRELIMINARY HEATS.

SEMIFINALS, 800 METERS, Flat, Three to Qualify for Finals Tomorrow: First Trial—Won by Earl A. Fuller, United States; second, Douglas Gordon Lowe, Great Britain; third, Keller, France; fourth, Barsi, Hungary; fifth, Peltzer, Germany; sixth, Sindler, Chercho-Slovakia. Time, 1m. 55 3-5s.

SECOND TRIAL, 800 METERS—Won by Lehn, Sweden; second, Ray D. Watson of the United States; third, Engelhardt, Germany, fourth; B. Little, Canada; fifth, Ralph S. Starr, Great Britain; sixth, Cominotti, Italy; seventh, Dengra, Argentina. Time, 1m. 55 3-5s.

THIRD TRIAL, 800 METERS—Won by Lloyd Hahn, United States; second, Phil Edwards, Canada; third, Seraphin Martin, France; fourth, Paul Martin, Switzerland; fifth, John F. Sittig, United States; sixth, Muller, Germany. Time, 1h. 52 3-5s.

SEMIFINALS.

FIRST HEAT, 100 meters, three to qualify for finals—Won by Robert F. McAllister, United States; second, P. Williams, Canada; third, Wilfred B. Legg, South Africa; fourth, Hubert Houben, Germany; fifth, Claude O. Bracey, United States; sixth, Pina of Argentina. Time, 10 3-5 seconds.

SECOND HEAT, 100 meters—Won by Jack London, Great Britain; second, Georg Lammers, Germany; third, Frank C. Wykoff, United States; fourth, Fitzpatrick, Canada; fifth, Henry A. Russell, United States; sixth, Richard Corts, Germany. Time, 10 3-5 seconds.

WILSON CAPTURES JOPLIN GOLF TOURNEY

JOPLIN, Mo., July 30.—Harold (Monk) Wilson of Kansas City won the tri-State district golf championship yesterday by defeating Dene Catching of Joplin in a 36-hole match, 8 up and 7 to go.

Wilson, at the end of the morning round, was 6 up. He picked up a couple of holes in the afternoon and ended the match on the eleventh green. Mediocre golf marked the play of both finalists.

U. S. Olympic Victors in First Day's Tests

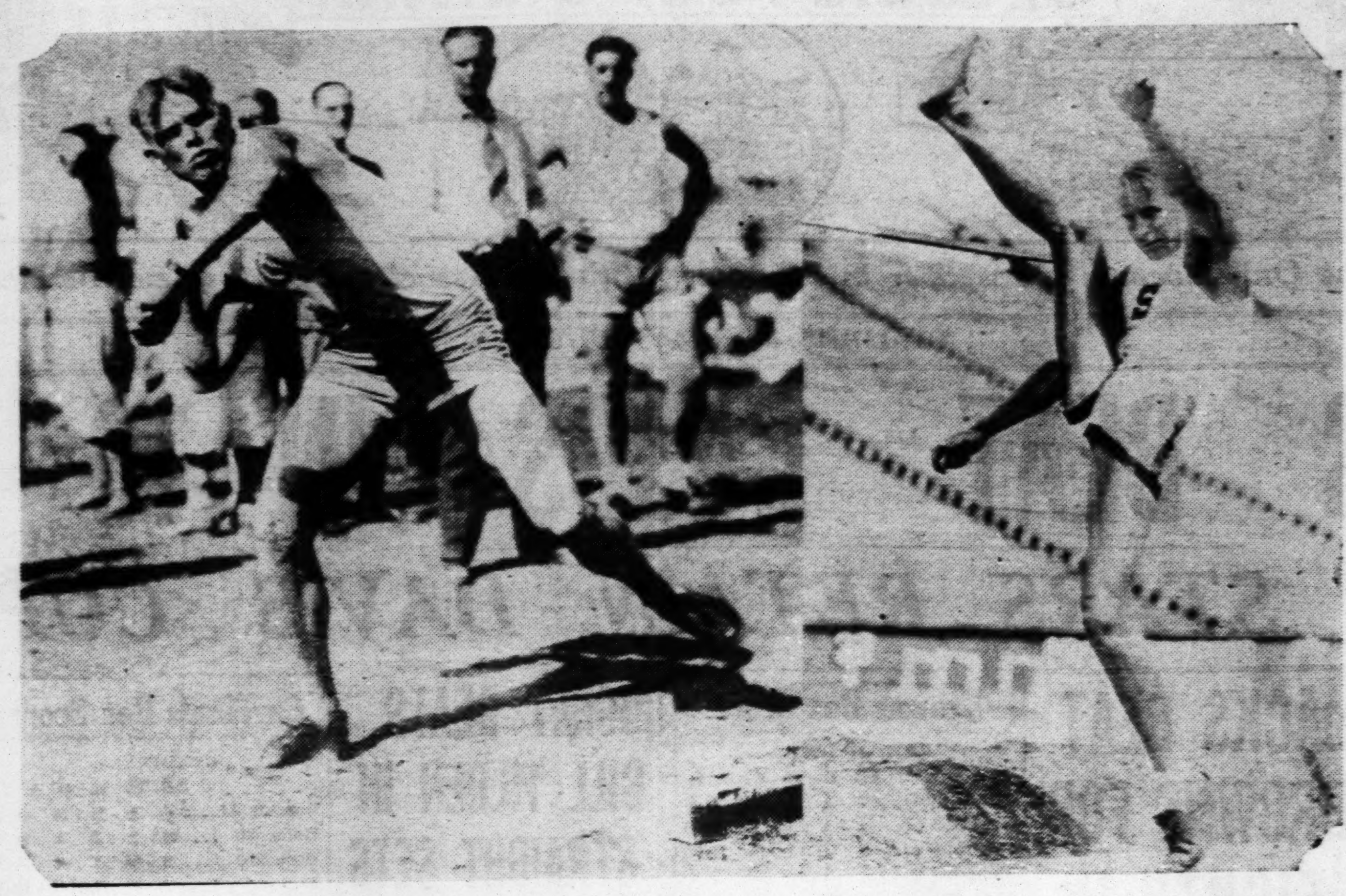

—International Photo. —Pacific & Atlantic Photo—International News Reel.

John Kuck, left who set a new world record in the 16-pound shot put at 52 feet 11-16 inches, and Robert King, whose mark of 6 feet 4⅜ inches won the high jump. Kuck is a Kan san, representing the Los Angeles A. C., and King is from Stanford University.

U. S. MAT STARS WIN IN OLYMPIC PRELIMINARIES

By the Associated Press.

AMSTERDAM, July 30.—The United States got away to a good start in the Olympic wrestling competition when Bob Hewitt of the University of Michigan defeated Rozan of France in the first of the preliminaries for bantamweights.

The Americans continued to carry all before them when, in other preliminaries. Clarence Berryman, 145 pounds, of Oklahoma A. and M. College, defeated Malmberg of Sweden by the decision of the referee after two judges had disagreed; and Lloyd Appleton, 158 pounds, of Cornell College, Iowa, defeated R. Cook of England, by decision.

The steam roller was working as well in the heavier divisions and H. L. Edwards, 191-pound captain of the U. S. wrestlers, threw Rosenquist of Finland with a double reversed arm roll after 2 minutes and 36 seconds of wrestling in a spectacular battle against the man regarded as the strongest entry in his class. Ed George, wrestling in the unlimited weight class, defeated MacCready of Canada by a judge's decision after an extra five-minute period.

Allie Morrison, 134½ pounds, of the University of Illinois, followed the good example of his mates and gained a fall over Bressinck of Belgium with a half-Nelson.

ST. CLAIR TEAM WINS GOLF TROPHY

The St. Clair Country Club team won the Fowler Trophy in the one-day meet of the Southern Illinois Golf Association at the St. Clair course yesterday afternoon with a total score of 319.

The winning team was composed of Bill and Harvey Mertz, N. D. Whipple and Dr. J. Eogan. West Frankfort was second with 358, Mount Vernon was third with 363, and Salem fourth with 365.

At a meeting held last night, John Rainey of Mount Vernon was chosen to succeed A. C. Hall of St. Clair as president of the association. Lorne Cope of Salem was elected vice president, and George Reeder, Mount Vernon, secretary-treasurer.

Pirates 2, Braves 1

FIRST GAME

PITTSBURG.

	AB.	R.	H.	PO.	A.	E.
Adams 2b	4	0	0	3	2	0
L. Waner cf	3	1	0	4	0	0
P. Waner rf	3	0	1	3	0	0
Traynor 3b	4	0	1	3	1	0
Grantham 1b	3	1	0	8	0	0
Wright ss	3	0	1	0	2	0
Brickell lf	4	0	1	4	0	0
Hargraves c	4	0	0	2	2	0
Kremer p	3	0	0	0	3	0
Totals	31	2	4	27	10	0

BOSTON.

	AB.	R.	H.	PO.	A.	E.
Richbourg rf	4	0	1	3	0	0
Clark cf	4	0	0	1	0	0
Sisler 1b	3	1	1	16	1	0
Hornsby 2b	4	0	1	0	9	0
Bell 3b	3	0	1	0	1	0
Brown lf	4	0	0	2	0	0
Farrell ss	3	0	0	1	2	0
Taylor c	3	0	1	3	0	0
Brandt p	2	0	1	1	0	0
*Burrus	0	0	0	0	0	0
**Moore	0	0	0	0	0	0
Cantwell p	0	0	0	0	0	0
Totals	30	1	6	27	13	0

*Batted for Brandt in eighth.
**Ran for Burrus in eighth.

Score by innings:

	1	2	3	4	5	6	7	8	9	
Pittsburg	0	0	0	1	0	0	0	1	0	—2
Boston	0	0	0	0	0	0	0	0	1	—1

Runs batted in—Traynor, Brickell, Bell. Two-base hit—P. Waner. Sacrifice—Bell. Left on bases—Pittsburg 6, Boston 5. Base on balls—Off Kremer 2; off Brandt, 4. Struck out—By Kremer, 1; by Brandt, 3. Hits—Off Brandt, 4 hits in 8 innings; off Cantwell, none in one inning. Losing pitcher—Brandt. Umpires—Reardon, Mc-

French Stars Win, Retain Davis Cup

Continued from Page 15, Col. 6.

could gain the coveted breathing space.

Cochet won his own service to start the match on two errors by Tilden and his own placements.

In the second game Tilden appeared worried and made a double fault on his first service. Then he served carefully, reducing his initial shots to much slower speed than his usual cannonball service. Deuce was called three times, but Tilden finally lost the game on an easy stroke which he sent out. This made the score: Cochet 2, Tilden 0.

The courts had been a bit too heavily sprinkled and both players were cautious on the rather slippery footing. Taking time to study ever shot, Tilden broke through Cochet's service after deuce was called, but the Frenchman applied pressure on the next game and captured Bill's service. This made the count: Cochet 3, Tilden 1.

Tilden returned the compliment with three successive placements off his backhand which helped him to win the next game and make the count Cochet 3, Tilden 2. Big Bill, now shooting his fastest service and acing Henri, won the sixth game, allowing Cochet only one point and making things all even at three all.

Cochet, taking a leaf out of Tilden's service book, made it four three, acing the American who appeared to be standing still, so swift was the shot. Again Tilden won his service, this time at love, and they were even up again, four-all. Neither man was taking any chances, and it seemed peculiar to see such volleyers as Tilden and Cochet playing exclusively from the base line.

Tilden Leads at 6—5.

Big Bill again broke through Cochet in the ninth game, giving him the lead at 5—4. The tenth game was marked by the best tennis thus far, both men now coming to the net. Tilden was down, love—40, on his service, but managed to deuce the game, although he finally dropped it, making the score five all. Breaks through service were many.

Cochet dropped the eleventh game and again Tilden was ahead, this time by 6—5. Both players served softly, husbanding their strength, preferring to play for their opponent's service rather than to make too strong an effort to win their own. Again each player broke through service and now five successive games, neither man had won his own delivery.

Games went seven-all and then Cochet won his service and followed it up by breaking through Bills' and the set was over, the Frenchman winning it by 9—7.

The fact that points were nearly even at 51 each indicated the closeness of play. There was little to choose between them, although Cochet appeared to be spending less effort than his opponent and was off to a faster start than is his usual habit.

Tilden Sets Furious Pace.

The lanky American started the second set furiously, winning his service and breaking through Cochet's at love. Of the first three games Tilden had two and Cochet one. Both players found it extremely unhealthy to come to the net. When Cochet attempted it in the fourth game, Tilden passed him cleanly twice and the games were Tilden 3, Cochet 1.

The little Frenchman put everything he had into the fifth game and won it on his own service, coming up to 3—2, but Tilden, not to be denied, renewed desperately his fight to stow the second set away and even the match. He put more pace on the ball instead of slicing and got results, capturing the next two games, the second a break through Henri's service. Tilden now was dominating the play and leading in this set by five games to two.

Cochet, apparently intending to make the sets last as long as possible, never gave up a single point, even when five games to two, and his bulldog tactics carried the next two games. The Frenchman always kept the ball in play, maneuvering Tilden across the baseline and up and down the court, evidently aiming to tire him out. The Frenchman aced Bill for the last point of the ninth game in which Tilden's lead had been cut to 5—4.

Tilden was at set point twice when the score was 5—4, but was never able to push it across. Cochet twice passed him down the corridor and games were five—all, Tilden having lost both of his last two services. He wore a worried look but captured the eleventh game by a magnificent rally and led, 6—5. Then Cochet won three straight games and set at 8—6.

Big Bill had set point no less than seven times when the games were at 6—5 in the second set. At one stage he had a lead of 40-love in the twelfth game of the set, but Cochet played him uncannily with base-liners, drop shots and cross-court drives at sharp angles and brought the game to 12 games all after five deuces. Cochet was playing with the utmost confidence, while Tilden seemed shaken and nervous. Cochet won his service at love to lead 7—6 and then pierced Tilden's delivery for the game that won him the set and gave him a commanding lead of two sets to none.

Continue Careful Play.

Tilden and Cochet continued the most careful play as the third set began, each carried his service and lost it once in the first four games, making the score 2-all. Rallies now were much longer and the shots lacked some of the sharp sting of the first two sets, but the style of play was still for the most part a baseline duel with an occasional chop or sliced stroke.

Cochet took the lead by suddenly rushing up to the net and apparently taking Tilden by surprise by smashing above Big Bill's head twice, winning the fifth game. Tilden responded with the same tactics. Both men stormed the net, volleyed and smashed for the entire sixth game which Tildren won on his service after it had been deuced and again they were all even. With straight set defeat staring him in the face, Tilden became more daring, but this appeared to be exactly what Cochet had been waiting for. He maneuvered Bill out of position and won the game.

With Cochet leading four games to three in the third set, Tilden made a spectacular effort and won his service at love, squaring the set at 4-all. But thereafter the Frenchman was supreme. He won his own service from 30, then broke through Tilden's for the final game of the set and match, passing Tilden with clean placements down the backhand when the score stood 30-all in the tenth and last game. Tilden received his full share of the cheering which greeted victor and vanquished.

POINT SCORES AND STROKE ANALYSIS

Cochet vs. Tilden.

(Score by Points.)

FIRST SET.		
Cochet	474 411 402 614 144	4-51-9
Tilden	256 244 144 442 420	2-51-7
SECOND SET		
Cochet	420 543 156 539 44	-55-8
Tilden	044 715 434 357 01	-48-6
THIRD SET		
Cochet	264 243 404	4-33-6
Tilden	442 415 242	2-30-4

The stroke analysis:

	Aces.	Placements.	Nets.	Outs.	Double Faults.
FIRST SET.					
Cochet	1	8	21	16	0
Tilden	1	12	24	17	1
SECOND SET.					
Cochet	2	14	15	18	1
Tilden	0	14	21	17	1
THIRD SET.					
Cochet	0	10	8	9	2
Tilden	0	11	14	9	0

(Score by Points.)

FIRST SET.		
Lacoste	4 11 424 441	2—27—4
Hennessey	2 44 249 264	4—32—6
SECOND SET.		
Lacoste	455 444	4—30—6
Hennessey	173 012	0—14—1
THIRD SET.		
Lacoste	434 414 244 544	—43—7
Hennessey	052 641 462 312	—36—5
FOURTH SET.		
Lacoste	204 451 944	—33—6
Hennessey	441 234 721	—28—3

The stroke analysis:

	A.	P.	N.	C.	D.F.
FIRST SET.					
Lacoste	1	2	11	14	0
Hennessey	0	7	9	14	1
SECOND SET.					
Lacoste	0	6	4	6	0
Hennessey	1	3	15	9	0
THIRD SET.					
Lacoste	0	10	12	14	1
Hennessey	1	8	18	15	0
FOURTH SET.					
Lacoste	0	3	6	17	0
Hennessey	1	4	15	14	1

Miss Ryan Wins German Tourney

By the Associated Press.

PFORZHEIM, Germany, July 30.—Elizabeth Ryan, American tennis star who now lives in England, won the women's singles in the international tennis tournament here yesterday, defeating Frau Friedleben of Germany in the final, 6-0, 6-4.

Paired with Erik Worm, Danish Davis Cup player, Miss Ryan defeated her singles oponent and Herr Buss in the mixed doubles by scores of 6-3, 7-5. In the third meeting of the day between Miss Ryan and Frau Friedleben, the Californian, paired with Mrs. Partridge defeated the German star and Fraulein Rost in a hard battle, 12-10, 6-2.

In the finals of the men's singles for the Hindenburg and Schwarzwald Cup the Englishman, Avory, defeated Buss of Germany, 2-6, 6-2, 7-5, 6-1.

Blues Get Roy Grimes

By the Associated Press.

KANSAS CITY, Mo., July 30.—Roy Grimes, veteran first baseman of the Toledo American Association club has been purchased by Kansas City, George Muehlebach, president of the Kansas City Club announced last night. No details of the deal were given out. Grimes will be used as a ultility player and pinch hitter, Muehlebach said. With Toledo Grimes has hit at a .330 clip in 87 games this season. He has not been used regularly of late.

Holes in One.

J. J. Burns sank a 185-yard mashie shot from the seventeenth tee at the North Hills Country Club yesterday afternoon whilei playing with H. J. Lauxman. Charles E. Kramer recorded the first ace on the new Westwood yesterday on the 125-yard red No. 7 hole.

Sport Salad by L. C. Davis

The Real McCoy.

"Helen Wills Wins From Edith Cross."

WE tip our lid to Helen Wills,
Who won from Edith Cross;
When we are craving tennis thrills
She always comes across.

In fact we might say Helen's thrills
Upon the tennis court
Are equaled only by Big Bill's,
The petrel of the sport.

More power to Miss Poker-Face
Our champion amateur!
For, she not only is an ace,
But strictly Simon pure.

Pointed Paragraphs.

We note that many young women are going in for archery. We take it the bows have an attraction.

Babe Ruth says there is a pitcher famine in the land. Well, we might say that the Babe himself, personally, isn't doing anything to encourage the pitching industry.

It's funny, too, why more young fellows don't go in for pitching. It's the softest spot in the game. Instead of pitching nine innings every three days like they used to, most of them pitch about three innings every nine days.

The pitcher who goes through nine innings and wins is hailed as an ace. But the chances are on his next trip to the mound he'll look like a deuce.

However, it may be that the role of participant has a stronger attraction for the younger generation than that of spectator.

"Roof Truck Gardens for Cities of the Future."

As if vegetables weren't high enough already!

It's time the roof gardens were going in for something more substantial than pickled prunes and painted peaches.

"Veteran Racketeers Win Tennis Tournament."

Scarface Al please copy.

The man on the sandbox says about the only professional tennis players attracting any attention at the present are Nick Altrock and Al Schacht. It's a wonder they haven't been taken on tour by Cold Cash Pyle.

Help! Succor!

"To Rescue Game Fish."

TO encourage fish in breeding
Is what game officials wi[...]
When the flood begins rec[...]
Throw a life line to the fi[...]

Quite So.

Tex Rickard exaggerated [...] little when he said that [...] Dempsey would be in [...] corner. What he probably [...] was that Jack would be [...] around the corner awaiting [...]velopments.

COUNTRY CLUB POLO TEAM W[...] FROM ORIOL[...]

The St. Louis Country Club [...] team, undefeated this [...] gained another victory [...] afternoon, winning from the [...]oles, another local team, 11 [...] The match, played on the A[...] Field in Forest Park, attra[...] crowd of more than 1000 p[...]

Despite the fact that the C[...] Club sent a new lineup again[...] Orioles, the fine team play of [...] victors was the deciding [...] After the first chukker had [...] with the score tied at 2-2 [...] Country Club team opened up [...] an attack that completely [...] the opposition and netted six [...]

In the third chukker, the [...] rallied and tightened on the [...]fense, with the result that [...] team scored. The fourth [...] saw each side scoring once, [...] the final, the Country Club [...] opened up to tally three [...] while the Orioles scored one [...]

Ned Simmons was again the [...]standing star for the victors, [...] counting for six of his [...] points.

Fred Gardner, playing for [...] first time in two years, scored [...] of the other goals and wa[...] close second to Simmons for [...] honors of the day.

FOUR HUNDRED HOME[...] IN NATIONAL LEAG[...]

By the Associated Press.

NEW YORK, July 30.—The [...]tional League home run total [...] reached the 400 mark. No. [...] was made by Hack Wilson [...] Cubs yesterday. It was his t[...]ty-fourth homer of the season [...] put him one ahead of Jim [...]tomley of the Cardinals, his [...]est rival in the senior circuit.

N. T. Kirby Dies.

By the Associated Press.

SPRINGFIELD, Ill., July [...] Nathaniel T. Kirby, 32, wi[...] known owner and trainer of [...]ness horses, died here last ni[...] Practically his entire life wa[...] voted to activities around [...] tracks. He was a well-known [...] starter in Central Illinois.

Up-to-Date Batting and Fielding Records of Cardinals and Browns

Cardinals.

Name—Position.	G.	AB.	R.	H.	2B.	3B.	HR.	SH.	SB.	RBI.	Av.	PO.	A.	E.
Douthit cf	97	409	73	140	22	3	3	5	5	26	.342	324	[illegible]	[illegible]
Holm 3b	63	251	47	74	13	5	3	4	1	35	.295	66	[illegible]	[illegible]
Frisch 2b	85	330	68	109	22	7	9	14	16	67	.330	229	[illegible]	[illegible]
Bottomley 1b	96	367	88	129	34	13	23	14	7	87	.351	905	[illegible]	[illegible]
Hafey lf	82	295	65	96	28	5	17	12	3	62	.325	169	[illegible]	[illegible]
Harper rf	73	218	39	66	6	1	15	9	2	43	.303	129	[illegible]	[illegible]
Wilson c	86	306	43	85	19	3	1	10	11	45	.278	290	[illegible]	[illegible]
Thevenow ss-3b	52	135	9	28	7	3	0	4	0	13	.207	76	[illegible]	[illegible]
Maranville ss	63	199	21	51	8	6	1	2	3	19	.256	122	[illegible]	[illegible]
Blades rf	30	47	14	11	4	1	1	3	0	15	.234	17	[illegible]	[illegible]
High 2b-3b	66	223	39	68	5	2	5	8	2	23	.305	36	[illegible]	[illegible]
Smith c	41	109	8	25	4	0	2	3	0	13	.229	108	[illegible]	[illegible]
Haines p	19	50	2	8	0	0	0	4	0	6	.160	3	[illegible]	[illegible]
Alexander p	20	52	7	14	0	0	1	4	0	6	.269	4	[illegible]	[illegible]
Sherdel p	22	55	8	16	4	0	1	3	0	5	.291	3	[illegible]	[illegible]
Rhem p	17	50	3	7	0	0	1	0	0	5	.140	4	[illegible]	[illegible]
Johnson p	20	29	2	3	1	0	0	0	0	0	.103	2	[illegible]	[illegible]
Reinhart p	17	19	0	3	0	0	0	0	0	1	.158	10	[illegible]	[illegible]
Mitchell p	13	30	0	4	1	0	0	1	0	0	.133	3	[illegible]	[illegible]
Frankhouse p	14	17	2	4	2	0	0	2	0	1	.235	2	[illegible]	[illegible]
Littlejohn p	13	11	0	0	0	0	0	0	0	0	.000	2	[illegible]	[illegible]
Haid p	19	5	0	3	0	0	0	0	0	0	.600	4	[illegible]	[illegible]
Martin rf	21	11	5	3	0	0	0	0	0	0	.273	2	[illegible]	[illegible]
Roettger rf-lf	68	260	27	89	17	3	6	7	3	41	.342	153	[illegible]	[illegible]
Williamson	3	3	0	1	0	0	0	0	0		.333	0	[illegible]	[illegible]

CLUB BATTING AND FIELDING.

	AB.	R.	H.	2B.	3B.	HR.	SH.	SB.	Av.	PO.	A.	E.	DP.
Cardinals	3346	542	1000	188	49	85	107	48	.299	2574	1112	107	[illegible]

Browns.

Name—Position.	G.	AB.	R.	H.	2B.	3B.	HR.	SH.	SB.	RBI.	Av.	PO.	A.	E.
Blue 1b	102	349	65	91	15	9	10	10	7	48	.261	938	[illegible]	[illegible]
O'Rourge 3b	58	228	30	61	11	1	1	11	6	32	.268	101	[illegible]	[illegible]
Manush lf	101	424	64	149	30	11	7	12	11	61	.347	242	[illegible]	[illegible]
Kress ss	99	362	53	107	19	7	2	16	3	51	.296	211	[illegible]	[illegible]
McGowan cf	7	22	5	9	1	1	0	3	0	2	.409	25	[illegible]	[illegible]
Schulte cf	97	372	57	102	26	5	4	16	4	44	.274	279	[illegible]	[illegible]
Brannon 2b	93	345	53	80	13	2	9	16	3	52	.232	193	[illegible]	[illegible]
McNeely rf	102	426	61	100	23	7	0	10	7	30	.235	205	[illegible]	[illegible]
Schang c	71	179	30	52	7	5	1	4	4	24	.290	200	[illegible]	[illegible]
Manion c	43	140	12	35	3	0	2	6	1	23	.250	130	[illegible]	[illegible]
Gray p	25	70	3	10	1	0	0	2	0	5	.143	15	[illegible]	[illegible]
Blaeholder p	23	42	5	9	1	0	1	1	0	4	.214	15	[illegible]	[illegible]
Wiltse p	18	16	1	3	1	0	0	1	0	0	.188	4	[illegible]	[illegible]
Ogden p	24	53	5	10	2	2	0	0	1	4	.189	11	[illegible]	[illegible]
Crowder p	26	40	3	8	1	0	0	5	0	5	.200	2	[illegible]	[illegible]
Stewart p	16	30	3	11	2	0	0	0	0	5	.367	3	[illegible]	[illegible]
Coffman p	21	23	0	1	0	0	0	2	0	1	.043	4	[illegible]	[illegible]
Strelecki p	15	5	1	0	0	0	0	0	0	0	.000	1	[illegible]	[illegible]
Beck p	15	14	0	6	0	0	0	0	0	0	.429	0	[illegible]	[illegible]
Bettencourt 3b	36	90	22	38	5	3	4	3	1	17	.343	22	[illegible]	[illegible]
O'Neill c	8	20	1	7	1	0	0	1	0	5	.350	18	[illegible]	[illegible]
Sturdy 1b	47	37	3	9	1	0	1	1	1	8	.250	3	[illegible]	[illegible]
Melillo 2b-3b	34	81	6	11	2	0	0	13	0	3	.136	44	[illegible]	[illegible]
Sax 3b	12	11	3	1	0	0	0	0	0	0	.090	2	[illegible]	[illegible]

CLUB BATTING AND FIELDING.

	AB.	R.	H.	2B.	3B.	HR.	SH.	SB.	Av.	PO.	A.	E.	DP.
Browns	3299	408	921	157	53	43	87	55	.279	2701	832	111	[illegible]

Clean-Up Sale Odds & Ends

COOL TROPICAL WORSTEDS

Coat and Pants $29.75

To Your Measure

$50 Values Largest Line in the City

We Also Feature Blue Serge and Herringbone Coat and Pants Suits at $35.

THE ORIGINAL McKnight Tailoring Co. 513 Locust Street

ROPIQUET PITCHES SHUT OUT BALL AND SCORES WINNING RUN FOR LEAGUE RUNNERUP

The Pants Store team and Bly-Moss nine of the Empire League provided the feature game of yesterday's Municipal Baseball Association contests by battling 15 innings to a 1—0 decision. Despite the victory of the Bly-Moss team, the Pants Store retained its lead with a record of 12 victories and two defeats.

Ropiquet, who went the route on the hill for Bly-Moss, crossed the plate with the winning run after he had singled and advanced on Budo's error before Rempe doubled to break up the ball game.

Pennant races tightened in several other leagues. The Peter Hats went into the lead in the City League by splitting even in their doubleheader with the Geislers while the Wilsons dropped two contests to the Postal Clerks. The Wilsons outhit the Postals, 7 to 4, in one game of the doubleheader but lost by a 2—0 score and then were beaten 9—7 in the final contest.

The Stuarts gained a tie with the Velies for first place in the Independent League when the latter team was the victim of an unexpected defeat at the hands of the Rock Island nine. Another upset and another tie for the lead occurred in the South Side League when the South Side Chevrolets were beaten by the Hoffmeisters, 8 to 7, while the Schenbergs defeated the Flori-Olympians, 14 to 5.

Muny League Results.

PUBLIC SERVICE LEAGUE.
Cass, 15; Bellefontaine, 5.
Shops, 21; South Broadway, 1.
Newstead, 5; Manchester, 4.

POLISH NATIONAL LEAGUE.
Polish Falcons, 15; St. Andrews, 3.
Polish Cadets, 9; Miravelle Malts, 0 (forfeit).

SOUTH GRAND LEAGUE.
Finnans, 7; Standards, 6.
Beckers, 6; Fendlers, 3.

THOS. E. WILSON LEAGUE
St. Raymonds, 8; Hellrung & Grimm, 4.
Annunciation 23; St. Lios 1.
Piggly-Wiggly, 9; Geaners, 2.
Wellstons, 6; Tablers 5.
Yellow Cabs, 4; Missouri State Life, 2.

CONCORDIA LEAGUE.
Ideal Liquid, 17; Morgan Ford, 8.
Tripp R. E., 3—7; Cherokee, 2—10.
Lone Star Motor, 9; Busse, 0 (forfeit).

AMERICAN AMATEUR LEAGUE.
NORTH ST. LOUIS LEAGUE.
Treund Jewelry, 3; H. S. Collins, 1.

MERCANTILE LEAGUE
Purple Martins, 8; Pine Grove, 5.
Kouh, 9; Wabada 0 (forfeit).
Apple Caps, 12; D. I. 4, 9.

SOUTH SIDE LEAGUE.
Hoffmeisters, 8; S. S. Chevrolet, 7.
Schenbergs, 14; Flori Olympians, 5.

INDEPENDENT LEAGUE.
Rock Island, 10; Velie, 5.
Stuarts, 15; Woodward-Tiernan, 6.
Athletic Ten, 11—6; Victor, 8—1.

CITY LEAGUE.
St. Edwards, 9—7; Hertmans, 8—3.
Postal Clerks, 2—9; Wilsons, 0—7.
Peters, 5—1; Geislers, 3—10.

Y. M. H. A. LEAGUE.
Blues, 9; Triangles, 5.
Whites, 15; Maccabeans, 3.

MOUND CITY LEAGUE.
Hellrung & Grimms, 8; Gioia Stars, 5.
Liebermans, 8; Chiropractors, 4.

DE MOLAY LEAGUE.
Perfection, 8; St. Louis, 5.
Harmony, 7; Wellston, 6 (11 innings).
Carondelet, 9; Maplewood, 0. (forfeit).

NEIGHBORHOOD LEAGUE.
Boston S. S., 21; Kiwanis, 6.
Re Lion, 16; Manhattan, 5.
Wesley House, 9; N. A. C., 5.

EMPIRE LEAGUE.
Bly-Moss, 1; Pants Store, 0 (15 innings).
Kolster Radio, 7; Tynes, 5.
Valley Trucks, 9; Rock Church, 0 (forfeit).

NORTH SIDE LEAGUE.
Meletios, 11—6; Celts A. C., 4—1.
St. Anthonys, 11—5; Moglers, 10—1.
St. Patricks, 9—9; Davidsons, 0—0. (forfeits).

Mrs. Curd Wins Archery Title

Special to the Post-Dispatch.

CHICAGO, July 30.—Mrs. J. H. Curd of St. Louis won the women's championship of the Midwestern Archery Association here yesterday, rallying to overcome the early advantage of Mrs. Tyler Price of Chicago, who finished second. Miss Dorothy Tedford of St. Louis was third.

In winning her title, Mrs. Curd established a new midwestern record for the Columbian round, registering 71 hits for an average of .419. The previous record was held by Miss Jessie Abister who placed fourth in this year's competition.

In the mixed doubles, Mrs. Curd, teamed with Arthur Lambert Jr. of St. Louis, defeated Dr. Albert Elmer and Miss Margaret Gregesan of Philadelphia.

Dr. Elmer, five times national champion, defeated Arthur Lambert for the singles championship. Miss Margaret Knauf of St. Louis took the prize offered for the greatest improvement shown in the national round, and was second to Miss Akister in the flight shoot for women.

Racing Selections

At Hawthorne

By J. L. DEMPSEY.

1—Lindy, Earl of Warwick, Nicodemus.
2—Violet Betty, Broadmoor, Keinot.
3—Sunny Port, Merano, Veneita M.
4—Greenock, Hiram, Easter Stockings.
5—MARSHALL NEY, Enthusiastic, Edward, Sunspero.
6—Hornsby, Patricia Marian, George de Mar.
7—Gliding Fox, Holdfast, The Hovel.

At Saratoga

By C. J. CONNORS.

1—We, Roseling, The Grey Knight.
2—Sandstorm, Eider, Thorndale.
3—Byrd, Beauregard, Son O'Battle.
4—BUDDY BAUER, Sun Forward, Montferrat.
5—Millson, Caricature, Bramstar.
6—Black Watch, Night Run, Sundina.
7—Ready, Beacon Hill, Bidable.

By LOUISVILLE TIMES.

1—Cowhide, Grey Hawk, Omaseen.
2—Eider, Flittola, Rin.
3—Byrd, Tara's Hall, St. Henell.
4—MONTFERRAT, Sun Forward, Buddy Bauer.
5—Charley J. S., Bramstar, Laon.
6—Dance, Sun Miss, Happy Hours.
7—Blustery, Sun Mission, Beacon Hill.

At Connaught

By LOUISVILLE TIMES.

1—Miss Fayette, Sobrenity, Marble.
2—Jane Rinehart, Assail, Mulatto.

SH FINALS ROPIQUET STARS AS BLY-MOSS BEAT PANTS STORE IN 15 INNINGS

COUNTRY CLUB POLO TEAM WIN FROM ORIOLE

The St. Louis Country Club po team, undefeated this seas gained another victory yesterd afternoon, winning from the O oles, another local team, 12 to The match, played on the Aviati Field in Forest Park, attract crowd of more than 1000 perso

Despite the fact that the Count Club sent a new lineup against Orioles, the fine team play of victors was the deciding fact After the first chukker had end with the score tied at 2-5 Country Club team opened up w an attack that completely baff the opposition and netted six goa

In the third chukker, the Ori rallied and tightened on the de tense, with the result that neith team scored. The fourth peri saw each side scoring once, but the final, the Country Club ag opened up to tally three tim while the Orioles scored one goal

Ned Simmons was again the ou standing star for the victors, a counting for six of his team points.

Fred Gardner, playing for t first time in two years, scored fi of the other goals and was close second to Simmons for t honors of the day.

FOUR HUNDRED HOMERS IN NATIONAL LEAGU

By the Associated Press.

NEW YORK, July 30.—The N tional League home run total reached the 400 mark. No. was made by Hack Wilson o Cubs yesterday. It was his twe ty-fourth homer of the season a put him one ahead of Jim B tomley of the Cardinals, his ne est rival in the senior circuit.

N. T. Kirby Dies.

By the Associated Press.

SPRINGFIELD, Ill., July 30. Nathaniel T. Kirby, 82, wid known owner and trainer of h ness horses, died here last n Practically his entire life was voted to activities around ra tracks. He was a well-known ra starter in Central Illinois.

Is what game officials wish; When the flood begins recedin Throw a life line to the fish.

Quite So.

Tex Rickard exaggerated little when he said that Jac Dempsey would be in Heeney corner. What he probably mean was that Jack would be ju around the corner awaiting de velopments.

PITCHES SHUT OUT BALL AND SCORES WINNING RUN FOR LEAGUE RUNNERUP

The Pants Store team and Bly-Moss nine of the Empire League provided the feature game of yesterday's Municipal Baseball Association contests by battling 15 innings to a 1—0 decision. Despite the victory of the Bly-Moss team, the Pants Store retained its lead with a record of 12 victories and two defeats.

Ropiquet, who went the route on the hill for Bly-Moss, crossed the plate with the winning run after he had singled and advanced on Bado's error before Rempe doubled to break up the ball game.

Pennant races tightened in several other leagues. The Peter Hats went into the lead in the City League by splitting even in their doubleheader with the Geislers while the Wilsons dropped two contests to the Postal Clerks. The Wilsons outhit the Postals, 7 to 4, in one game of the doubleheader but lost by a 2—0 score and then were beaten 9—7 in the final contest.

The Stuarts gained a tie with the Velies for first place in the Independent League when the latter team was the victim of an unexpected defeat at the hands of the Rock Island nine. Another upset and another tie for the lead occurred in the South Side League when the South Side Chevrolets were beaten by the Hoffmeisters, 8 to 7, while the Schenbergs defeated the Flori-Olympians, 14 to 5.

Muny League Results.

PUBLIC SERVICE LEAGUE.
Cass, 15; Bellefontaine, 5.
Shop, 21; South Broadway, 1.
Newstead, 5; Manchester, 4.
POLISH NATIONAL LEAGUE.
Polish Falcons, 15; St. Andrews, 5.
Polish Cadets, 9; Miraville Mals, 0 (forfeit).
SOUTH GRAND LEAGUE.
Finans, 7; Standards, 6.
Beckers, 6; Fendlers, 3.
THOS. E. WILSON LEAGUE.
St. Raymonds, 8; Hellrung & Grimm, 4.
Annunciation 23; St. Leo 1.
Pizzly-Wiggly, 9; Geaners, 2.
Wellstone, 6; Tablers 5.
Yellow Cabs, 4; Missouri State Life, 2.
CONCORDIA LEAGUE.
Ideal Liquid, 17; Morgan Ford, 8.
Tripp R. E. 3—7; Berghke, 2—19.
Lone Star Motor, 9; Busse, 0 (forfeit).
AMERICAN AMATEUR LEAGUE.
NORTH ST. LOUIS LEAGUE.
Treund Jewelry, 3; H. S. Collins, 1.
MERCANTILE LEAGUE.
Purple Martins, 8; Pine Grove, 5.
Koah, 9; Wabada 0 (forfeit).
Apple Caps, 12; D. F. J., 9.
SOUTH SIDE LEAGUE.
Hoffmeisters, 8; S. S. Chevrolet, 7.
Schenbergs, 14; Flori Olympians, 5.
INDEPENDENT LEAGUE.
Rock Island, 10; Velie, 5.
Stuarts, 15; Woodward-Tiernan, 6.
Athletic Tex, 11—8; Victor, 8—1.
CITY LEAGUE.
St. Edwards, 9—7; Herrmann, 8—5.
Postal Clerks, 2—9; Wilsons, 0—7.
Peters, 5—1; Geislers, 3—10.
V. M. B. A. LEAGUE.
Blues, 9; Triangles, 3.
Whites, 15; Maccabeans, 3.
MOND CITY LEAGUE.
Hellrung & Grimms, 8; Gloia Stars, 5.
Liebermans, 8; Chiropractors, 4.
DE MOLAY LEAGUE.
Perfection, 8; St. Louis, 5.
Harmony, 7; Wellston, 6 ((11 innings).
Carondelet, 9; Maplewood, 0 (forfeit).
NEIGHBORHOOD LEAGUE.
Boston S. N., 21; Kiwanis, 6.
Ke Lion, 10; Manhattan, 3.
Wesley House, 9; N. A. C., 5.
EMPIRE LEAGUE.
Bly-Moss, 1; Pants Store, 0 (15 innings)
Kolster Radio, 7; Tynes, 5.
Valley Trucks, 9; Rock Church, 0 (forfeit).
NORTH SIDE LEAGUE.
Meletios, 11—6; Celts A. C., 4—1.
St. Anthonys, 11—3; Meclers, 10—1.
St. Patricks, 9—9; Davidsons, 0—0. (forfeits).

Mrs. Curd Wins Archery Title

Special to the Post-Dispatch.

CHICAGO, July 30.—Mrs. J. H. Curd of St. Louis won the women's championship of the Midwestern Archery Association here yesterday, rallying to overcome the early advantage of Mrs. Tyler Price of Chicago, who finished second. Miss Dorothy Tedford of St. Louis was third.

In winning her title, Mrs. Curd established a new midwestern record for the Columbian round, registering 71 hits for an average of .419. The previous record was held by Miss Jessie Abister who placed fourth in this year's competition.

In the mixed doubles, Mrs. Curd, teamed with Arthur Lambert Jr. of St. Louis, defeated Dr. Albert Elmer and Miss Margaret Greyson of Philadelphia.

Dr. Elmer, five times national champion, defeated Arthur Lambert for the singles championship. Miss Margaret Knauf of St. Louis took the prize offered for the greatest improvement shown in the national round, and was second to Miss Akister in the flight shoot for women.

Wray's COLUMN

Is Tunney Through?

CONFLICTING statements as to Gene Tunney's retirement or continuance in the game make it uncertain at this writing whether the champion will defend his title again. Positive statements, quoted, have been attributed to Tunney indicating that he intends to continue in the game. Early in his recent training period he figured on "three more years" as champion.

On the other hand, one of the few newspaper intimates of Tunney, W. O. McGeehan, wrote that he would be astounded to ever see Tunney in the ring again, either as a champion defending his title or as a retired title holder seeking plaudits denied him while he was active.

Gene promises to settle it once and for all this week, and those close to him seem to expect a retirement announcement on several grounds, viz.:

1. Failure of the public to show appreciation.
2. His accumulation of a sufficient fortune.
3. His desire for travel and study.
4. Lack of suitable or attractive opponents.

The writer believes that there is just one element that may offset all these: The lingering belief or hope on Tunney's part that he still can win the public to the same appreciation of his efforts that was accorded Dempsey. By defending his title twice in the ensuing year and knocking out both foes, it is possible the mob might forget Dempsey and hoist Gene up on the vacated pedestal.

* * *

The Next Title Fight.

IF Tunney steps down and out, in elimination will undoubtedly decide Tunney's successor. Or, if he remains in, it will decide whom Tunney is to face next.

In either case, the outlook is as gloomy as the interior of a chimney. The list of possibles includes Johnny Risko, Jack Sharkey, Knute Hansen, Tommy Loughran, Paulino Uscudun and last—Jack Dempsey.

Perhaps Jack may be counted out of it. An attempt to come back, after still another year's layoff, could only end in defeat for the once great fighter.

As for the others, they are merely the best of a dull, drab crew.

Loughran Not Much.

TOMMY LOUGHRAN already is baying at the moon—that is crying for an opportunity. He says he will quit the light-heavyweight division and ascend up the golden stairway, to the throne.

Who cares? Tommy has been no wonder as champion of a class 15 pounds lighter than the one to which he aspires. That he can be more formidable or more colorful against men a size larger than himself is not reasonable to conjecture. It is true, Tommy probably could outpoint all the men named except perhaps Sharkey—and the champion; but that's because Dempsey is through. Hansen hasn't yet matured and Paulino and Risko are just rude, rugged maulers whom even the lumbering Heeney held safe.

Cross off Loughran, because Rickard will promote no more fights for million dollar gates, without having a million dollar attraction to offer. Tommy is hardly a quarter that good, as a drawing card, on his record.

* * *

Hansen a "Hope."

THE best wish one can offer for Rickard is that Hansen come through with some showy fights and arouses a new interest. Hansen is a fine-looking young fellow with a punch and personality. Either he or Sharkey is almost certain to be the choice, if either shows anything at all.

The stock of foreign "color" is almost exhausted. Heeney is done. He will never be anything much, because he came into the fight game late in life and has advanced because of sheer shock absorbing ability. There is no chance that he will ever be any better, and if he takes many beatings like the one Tunney gave him, he will probably soon be a lot worse.

Tom Gibbons gave Heeney a lot of good advice when he told him to "make your pile quickly, keep it, and quit fighting before you are half-killed" or words to the same effect. Heeney gained a life competence out of one fight and should quit the game and tend to blacksmithing or plumbing or something that he understands. With Tunney out, however, he might remain a factor.

But as a title hope he ought to pull a fadeout.

Batting and Fielding of Cardinals and Browns

Cardinals.

	H.	2B.	3B.	HR.	SH.	SB.	RDI.	Av.	PO.	A.	E.
	140	22	3	3	5	5	26	.342	334	8	5
	74	15	5	3	4	1	35	.295	66	83	15
	109	22	7	9	14	16	67	.330	228	293	15
	129	34	13	23	14	7	87	.331	965	32	16
	96	28	3	17	17	3	62	.325	169	6	6
	66	6	1	15	9	2	43	.303	129	11	2
	85	19	3	1	10	11	45	.278	289	78	4
	28	7	3	0	1	4	0	13	.297	76	133
	51	8	6	1	2	3	19	.256	122	197	6
	11	4	1	1	3	0	15	.254	17	1	1
	68	5	2	3	2	8	23	.365	56	107	11
	25	4	0	2	3	0	13	.229	100	14	3
	8	0	0	0	4	0	6	.160	3	27	0
	3	1	0	0	1	0	6	.200	4	31	0
	36	4	0	1	3	0	5	.291	2	25	2
	7	0	0	1	0	0	5	.140	4	27	0
	3	1	0	0	1	0	0	.103	2	17	1
	3	0	0	0	0	0	1	.158	10	9	0
	4	1	0	0	1	0	0	.153	3	23	0
	4	2	0	0	2	0	1	.235	8	12	0
	3	0	0	0	0	0	0	.600	2	6	1
	3	0	0	0	0	0	0	.000	4	4	0
	3	0	0	0	0	0	0	.273	2	9	0
	89	17	3	6	7	3	41	.342	153	3	3
	0	1	0	0	0	0	0	.333	0	0	0

BATTING AND FIELDING.

2B.	3B.	HR.	SH.	SB.	Av.	PO.	A.	E.	DP.
49	85	107	48		.299	2374	1112	107	98

Browns.

	H.	2B.	3B.	HR.	SH.	SB.	RDI.	Av.	PO.	A.	E.
	91	15	9	10	10	7	48	.261	938	67	8
	61	11	1	1	11	6	32	.268	101	92	6
	149	30	11	7	12	11	61	.347	242	3	2
	107	19	7	2	16	3	51	.296	211	239	31
	9	1	1	0	3	0	2	.409	25	0	1
	102	26	5	4	16	4	44	.274	279	12	4
	80	13	2	9	16	3	52	.232	195	297	16
	100	23	7	0	10	7	30	.235	205	12	4
	52	7	5	1	4	4	24	.290	200	33	4
	55	3	0	2	6	1	23	.250	159	35	1
	10	1	0	0	2	0	5	.143	15	23	0
	9	1	0	1	1	0	4	.214	15	35	0
	3	1	0	0	1	0	0	.188	4	15	0
	13	2	2	0	0	1	4	.189	11	28	0
	8	1	0	0	5	0	5	.205	2	20	0
	11	2	0	0	0	0	5	.367	3	23	0
	1	0	0	0	2	0	1	.043	4	16	0
	0	0	0	0	0	0	0	.000	1	7	1
	6	0	0	0	0	0	0	.429	0	12	1
	28	5	3	4	3	1	17	.343	22	46	4
	7	1	0	0	1	0	5	.350	18	3	0
	9	1	0	1	1	1	8	.250	3	0	0
	11	2	0	0	13	0	3	.156	44	53	4
	1	0	0	0	0	0	0	.000	2	4	1

BATTING AND FIELDING.

2B.	3B.	HR.	SH.	SB.	Av.	PO.	A.	E.	DP.
57	53	43	87	55	.279	2701	852	111	85

le Ends Pants COOL TROPICAL WORSTEDS $29.75 Pleasure $50 Values Largest Line in the City

Feature Blue Serge and Herringbone Coat and Pants Suits at $35.

ORIGINAL Tailoring Co. 3 Locust Street

Saratoga Charts

Weather clear; track fast.

Special to the Post-Dispatch.

SARATOGA, N. Y., July 30.—Following are the results of today's races:

FIRST RACE, $1000, the West Point Furze, 3-year-olds and up, one mile; Start poor and slow, won driving, place same. Went to post 3:00, at post 5 minutes. Winner, ch h 6, Sir Martin-Affection. Trainer: W. A. Carter. Time: :24 1-5, :48, 1:14 1-5, 1:40. Value to winners, $900 first, $200 second, $100 third.

HORSE.	WT.	PP.	ST.	¼	½	¾	Str.	Fin.	Jockey.	Equivalent Odds to 1.
Sanford	117	7	11	11½	7½	5½	3⁵	1nk	L. Fator.	9—2
Crordon	112	4	8	5¹	5¹	4¹	2ʰ	2¹	A. Pascuma	2—1
Sageboys	112	5	2	1ʰ	2nk	3¹½	1ʰ	3ʰ	E. Watters	7—1
Arcturus	107	10	6	3¹	2¹	2¹	4¹	4¹½	F. Moon.	60—1
Bystander	112	11	1	2¹	1½	1½	3¹	5¹	L. McAtee.	8—1
Peter Peter	112	9	9	6¹½	4¹	7ʰ	6ʰ	6¹½	J. Burke.	30—1
Fairman	113	3	10	10ʰ	11ʰ	9ʰ	8ʰ	7ʰ	A. Robertson	15—1
Devonshire	107	8	14	14	14	14	9¹	8¹	J. Maiben.	8—1
aRed Cliffe	117	14	7	4¹½	6¹	6¹	7¹	9¹½	R. J. Fischer	30—1
aSeat	109	6	4	8¹	9ʰ	10ʰ	10ʰ	10¹	J. Brunner.	30—1
Fedic	107	2	13	13¹	12ʰ	12ʰ	12ʰ	11¹	J. Callahan.	40—1
Easy Money	102½	13	12	12nk	13¹	13¹	13¹	12¹	W. Long.	30—1
Moneymaik	109	1	3	2nk	8ʰ	8¹	11¹	13¹	G. Schreimer.	30—1
Retaliate	117	12	5	9ʰ	13ʰ	11¹	14	14	M. Garner.	30—1

aCushman entry.

Sanford improved his position steadily moved up stoutly on the outside entering the stretch and unreurring wore down the leaders in the final drive. Crorden, away well moved up stoutly when called upon forced his way through at the furlong pole, but could not stand off the rush of the winner at the end. Sage Boys forced the pace throughout was on inside all the way and came again at the end. Arcturus moved up with a rush on the outside entering the stretch and finished well. Bystander displayed good speed throughout, was well all the way. Peter Peter had no excuses. Fairman showed an even effort.

Odds on Sanford, win 4-1, place 8-5,show 4-5; Crorden place 7.10, show 1-3; Sage Boys even.

SECOND RACE, $1200, Green Mountain Steeplechase, 4-year-olds and up, about two miles: Start good and slow, won driving, place same. Went to post 3:32; at post 3 minutes. Winner, b c 4, Hollister-Erlectona. Trainer: V. Powers. Time: 4:27 (17 jumps). Value to winners, $900 first, $200 second, $100 third.

HORSE.	WT.	PP.	ST.	¼	½	¾	Str.	Fin.	Jockey.	Equivalent Odds to 1.
Bold Knight	130	3	3	6ʰ	3ʰ	1½	1ʰ	1ʰ	J. Lambert	11—5
*Loch Shee	145	6	5	7½	7¹	4¹	2¹	2¹	J. Burgess	15—1
*Limp	139	10	7	9nk	2ʰ	2nk	5¹	3¹	R. Williams	3—1
aWarfair	130	11	8	4¹	4¹	8ʰ	5¹	4¹	F. Thorndyke	7—1
Endicott	143	9	9	8¹	8ʰ	3¹	3¹	5ʰ	H. Jeffcott	16—5
*Heisdelite	144	4	7	6¹	6¹	6ʰ	6ʰ	6nk	E. Albright	12—1
*Miniasaw	140	2	4	9ʰ	10½	9ʰ	7ʰ	7¹⁰⁰	C. Smoth	7—1
Stop Flirting	144	8	11	10½	10ʰ	10ʰ	8ʰ	8ʰ	A. E. Scott	7—1
Captain Kidd	130	2	2	2ʰ	5½	4¹	9	9	B. Haines	8—1
Saint Savin	136	1	6	11	11	11	11	Lost rider	J. Newton	20—1
Splash Me	142	5	1	1ʰ	1ʰ	1ʰ	Lost rider		L. A. Kelly	20—1

aCoupled. *Corrected weight.

Bold Knight overcame much interference rounding the first turn after the break was rated along under steady restraint moved up fast when called upon and outlasted Loch Shee in last strides. Latter responded to urging when called upon and finished strong at the end. Bipy moved up with good courage when called upon but swerved badly at the final fence. Miniatsw was outrun. Splash Me lost rider at the sixteenth and St. Savin at the fifth.

Bold Knight, win, 11-5, place 9-10, show, 2-5; Lockshee, place 5-1, show 5-2; Byng, show 2-1.

THIRD RACE—$5000, The Flash Stakes, 2-year-olds, allowances, five and one-half furlongs: Start good and slow, won driving, place same. Went to post 4:05, at post 3 minutes. Winner, ch. c. 2 John F. Grier-Priscilla. Trainer, A. K. Joyner. Time, :23 1-5, :46 3-5, 1:07 1-5. Value to winners, $5025, $500, $300.

HORSE.	WT.	PP.	ST.	¼	½	¾	Str.	Fin.	Jockey.	Equivalent Odds to 1.
Jack High	125	2	2	2¹	2¹	2½	1ʰ	1ʰ	L. McAtee	9—5
Battleship Gray	112	12	4	1ʰ	1½	1¹	2ʰ	2¹	R. Workman	6—1
Infinitely	112	11	3	3ʰ	3¹	3¹	3ʰ	3¹	R. Walls	20—1
Hypoxuo	115	3	6	5ʰ	5ʰ	4½	4ʰ	4¹	J. Craigmyle	7—1
Windswept	112	7	13	13	13	9¹	5ʰ	5¹	J. Maiben	20—1
Take Your Time	115	4	7	9ʰ	7¹	6¹	7¹	6¹	R. J. Fischer	60—1
aSingle Step	122	13	8	8¹	9¹	10¹	7½	7nk	W. Kelsay	10—1
Perkins	115	6	9	12ʰ	12ʰ	8¹	8½	8½	H. Thurber	10—1
Bird Catcher	112	9	11	10½	6nk	6nk	9¹	9¹	V. Peterson	6—1
Altimeter	115	10	12	11ʰ	11¹	10ʰ	10¹	10¹	W. Long	100—1
Live Oak	112	5	1	8ʰ	8¹	7¹	11¹	11¹	A. Pascuma	40—1
Film	114	8	5	4¹	4½	11¹	12½	5	S. O'Donnell	15—1
Friar Cliff	112	1	10	7¹	9¹	13	13	13	J. Callahan	60—1

aSadled starter.

Jack High raced in close pursuit of the pace throughout, responded when called upon and wore down Battleship Grey in the final stride. The latter was pushed into command after the break drew away into a safe lead, saved ground and held on well. Infinity moved up stoutly on the stretch and outlasted Hypoluxo in the final strides. The latter showed a good effort throughout and held on well. Wind Swept began slowly and closed a big gap under pressure. Single Step was outrun.

Jack High, win 9-5, place 7-10, show 1-3; Battleship Grey, place 5-2, show 6-5; Infinity, show 4-1.

FOURTH RACE—$1000, The Horseshaven purse, 3-year-olds and up, allowances, ¾ mile: Start good and slow, won easily, place same. Went to post at 4:35, at post 2 minutes. Winner, b c 4 Fair Play-Swell Chance. Trainer, W. Garth. Time :23 2-5, :47 2-5, 1:13. Value to winners, $700, $200, $100.

HORSE.	WT.	PP.	ST.	¼	½	Str.	Fin.	Jockey.	Equivalent Odds to 1.
Verdi	116	5	2	1ʰ	1½	1¹	1ʰ	S. Odonnell	5—2
Sea Rip	110	10	1	4ʰ	2¹	3½	2½	J. Lang	10—1
My Chum	116	3	3	7nk	4ʰ	4nk	3¹	J. Callahan	15—1
Fleeting Fire	116	4	7	2¹	3½	2¹	4½	A. Robertson	30—1
Lane Allen	110	1	11	12ʰ	8¹	5ʰ	5¹	V. Peterson	15—1
Gerard	126	14	8	6½	5½	6ʰ	6ʰ	L. McAtee	4—1
Sun Clover	116	12	14	11½	7½	7½	7ʰ	J. Craigmyle	12—1
Billy Cook	116	2	9	13¹	11½	12¹	8¹	R. J. Fisher	30—1
Flying Sweep	116	9	10	14	14	13¹	9¹	S. Richards	30—1
Sturdy	116	13	12	9ʰ	6ʰ	8½	10ʰ	W. Long	50—1
Anthony	116	11	13	10ʰ	10ʰ	11½	11¹	E. Fator	12—1
Stefally	116	8	5	5nk	9¹	10ʰ	12ʰ	F. J. Baker	6—1
Argus	116	6	4	8ʰ	12¹	9ʰ	13nk	F. Weiner	8—1
aWaterfall	116	7	6	2½	3¹	14	14	F. Hernandez	15—1

aFounded.

Verdi raced close to the pace throughout moved into an easy lead when called upon and won with speed in reserve. Sea Rip away well, moved up well on the outside and finished strongly. My Chum responded to pressure when called upon and saved ground entering the stretch. Fleeting Fire faltered in the final sixteenth. Lane Allen closed some ground. Gerard was outrun.

Odds Verdi win 12-5, place 9-10, show 2-5; Sea Rip place 5-1, show 5-2; My Chum show 5-2.

FIFTH RACE—$5000 added, 3-year-olds and up, The Saratoga Handicap, one and one-quarter miles: Start good and slow; won driving; place same. Went to post at 5:02. At post 3 minutes. Winner, b c 4 Fair-Play-Swell. Trainer, P. Coyne. Time, :24-1-5, :48 3-5, 1:13, 1:39, 2:06. Value to winners, $8250, $1000, $500.

HORSE.	WT.	PP.	ST.	¼	½	¾	Str.	Fin.	Jockey.	Equivalent Odds to 1.
Chance Shot	122	1	2	3½	3½	3¹	2nk	1½	E. Sande	5—1
Black Maria	112	5	1	2¹	2¹	2½	1¹	2¹	L. Fator	10—1
Edith Cavell	108	4	3	1¹	1¹	1ʰ	3¹	3½	L. McAtee	7—1
Sun Beau	109	8	6	4¹	4¹	4nk	4½	4ʰ	J. Craigmyle	9—2
Crusader	127	2	5	6ʰ	5¹	5¹	5¹	5ʰ	R. Workman	4—1
Dolan	108	7	4	5½	6¹	6ʰ	6½	6ʰ	J. Callahan	8—1
Dangerous	112	6	8	7¹	8	7¹	7¹	7¹	A. Pascuma	8—1
Barbara	110	7	7	8	7¹	8	8	8	T. Luther	30—1

Chance Shot was rated among close to the pace moved up fast on the outside entering the stretch, wore down the leaders and drew away at the finish. Black Maria forced the pace throughout, disposed of Edith Cavell in the stretch run and held on well with good courage. Edith Cavell Displayed good early speed saved ground and had no excuses. Sun Beau under restraint faultered at the end. Crusader moved up with a rush rounding the far turn, stopped as if short at the end. Dolan held no excuses. Dangerous was outrun. Barbara had no excuses.

Odds: Chance Shot, win 5-1, place 2-1, show, 1-1; Black Maria, place 4-1, show, 2-1; Edith Cavell, show 3-5.

Saratoga Scratches.

1—Girler of Spain, Contemplate, Low Gear, Black Spot. 2—Aramis. 4—Gertrude Solisons.

OTHER RACING RESULTS

At Connaught

Weather Clear; Track Slow

FIRST RACE—Five and one-half furlongs:
Charming Shot (Burns) 12.65 5.70 4.15
Dorothy Whitmore (Dougherty) 4.15 3.65
Peggy M. (Grassia) 5.80
Time, 1:08 1-5. Barbara Beach, Marion Payne, Noirette, Honesty, Lucky Tide, Bell of Thunder, Donna and Payday also ran.

SECOND RACE—Six furlongs:
Plaguer (Townrow) 4.65 2.60 2.30
Beau McNeill (Ralls) 2.90 2.60
Davenport (Mulden) 2.70 5.80
Time, 1:14 3-5. Shepherd of the Hills, Gray of Dawn, Warehouseman, Sweetest Song, Havana Fair also ran.

THIRD RACE—Six furlongs:
Santa Sweep (A. Mackrow) 12.00 3.45 2.80
Ferryvol Fate (Townrow) 2.65 2.50
Lannie (Mann) 3.75
Time 1:13 2-5. Bird of Prey, Philips Best, Chief Uncas, Lemos and Sun Ranger also ran.

FOURTH RACE—Mile and 70 yards:
Rancho (Mann) 6.35 3.60 3.00
Kamakani (Burns) 15.05 7.35
Silvermire (Dougherty) 4.40
Time, 1:45 2-5. Clodomir II, Gay Farie, Commissioner Cahill, Mayhar, Gonwithim, Three D's, Burbeth, Irish Siew, Bucephalus also ran.

FIFTH RACE—One mile and seventy yards:
Joanna (Smith) 7.55 2.50 2.40
Northland (Zeteslo) 2.30 2.55
Porto Bello Gold (Kapes) 2.55
Time, 1:45. Moses, Obtain and Peng Chic also ran.

Connaught Scratches.

1—Bum K., Aride, Uncle Martin. 2—Haplite, Brevet. 3—Mary McNell, I Hope So, Lenny, Margarita Ahren. 4—Parmachene Belle, Eda C, State Richts, Betty Maloney, Red Spider. 6—Gene Oliver, Parchesie, Harbinger, War Boy. 7—Liberation.

Weather clear, track slow.

At Bainbridge.

Weather clear; track fast.

FIRST RACE—Six furlongs:
Renbarg (T. Malley) 37.60 12.70 5.90
Clydella (M. Knicht) 2.60 2.50
Cut Bush (C. Sanders) 3.70
Time—1:16 4-5. Overdraft, Bush Buck, Grange, Barbelmess, Ascot, Lucent, Whizzing Cloud also ran.

SECOND RACE—Six furlongs:
Jack O'Leen (C. Lyon) .. 6.20 3.80 2.90
Little Broom (F. Silas) 4.30 3.10
Sinon (R. Moore) 6.50
Time—1:17. Mau-Dale, Fair Legion, Nondaga, Proof Reader, Drinn, Gnome Schley B., Clear Star also ran.

THIRD RACE—Five furlongs:
Velsel (J. Cayens) ... 3.80 2.80 2.40
Agitation (G. Scabo) 5.40 4.00
Tromp of Dawn (J. Imelone) 3.10
Time, 1:03 4-5. My Beauty, Jax, Sunday Miss Reno, Fair Argument also ran.

FOURTH RACE—Six furlongs:
False Pride (R. Cress) 12.20 6.40 4.50
Wild Charger (S. Steele) 5.00 3.80
Irish Marine (J. Stevens) 4.00
Time—1:15 3-5. Florence Mills, Field Marshall, Fortunate Girl, Nellie Wood and Shasta Gold also ran.

FIFTH RACE—3-year-olds and up, one mile and one-sixteenth:
Mississippi (S. Steele) 7.80 4.40 3.20
The Tailer (K. Watson) 9.20 4.80
Rosa Bella (F. Silas) 3.20
Time—1:51 3-5. Toggery Bay, Chief Tormey, Old Kid, Wrack Boy and Sandy Cove also ran.

At Hawthorne

Weather clear; track fast.

FIRST RACE—Hawthorne course:
Charm (A. Tiner) 19.72 9.18 5.28
Colonel Drage (W. Kern) 5.56 4.04
Rainstorm (W. Crear) 5.80
Time, 1:16 2-5. Scotland, Ethel Sherlock, Tod Sloan, Sixty, Medley, Golden Mac, Mary's Toy, Shasta Pine, Sandy Man also ran.

SECOND RACE—Mile and sixteenth:
Magic Wand (F. Gilbert) 12.46 6.16 5.46
Fannie May (R. Goddett) 7.50 4.90
Bunthorne (A. Tiner) 4.98
Time—1:46. Dimple Dinkie, Everlasting, Finland, Master Ace also ran.

THIRD RACE—5½ furlongs:
Tube Rose (D. Dubois) 10.42 5.74 3.36
Naishapur (C. E. Allen) 16.42 7.38
aDouble Heart (L. Hardy) 2.88
Time—1:06 4-5. aCardo Blanco, Oui Monsieur, Nellie Curtis, Credo, Black Darling, Paul Bunyan, Bosporus also ran.

aThree Ds Stockfarm entry.

FOURTH RACE—Mile and one-sixteenth:
Hydromel (W. Garner) 25.50 6.32 3.26
Flat Iron (C. Meyer) 2.70 2.90
Sir Hary (W. Crump) 3.50
Time, 1:44 2-5. Crystal Pennant, Fagstaff also ran.

FIFTH RACE—Six furlongs:
T. S. Jordan (F. Chiavetta) 13.38 6.52 4.88
Shasta Bullet (H. Philpot) 13.12 6.96
Oh Susanna (W. Garner) 4.10
Time, 1:12. Mekms, Solace, Cayuga, Typhoon, Vellas, Algol, Prince of Wales, Blackwood, Wisdom also ran. Nor' Easter scratch.

Hawthorne Scratches.

1—Baby Gar, Black Flyer, Pollycrates, Florida Gold, Black Patti, Canberra. 3—President Kelly, Miss Mildred, Silverdale, Judea. 5—Sunspero, Gov. Pratt, Sunny Cloud, Polita, Inquisitor, Runk, Mimo, Devon, Gen. Grant, Torcilla. 7—Honeless, Back on White, Far Away, Fire Under, Flunster, Vachell, Silent Jack, Jeb, Mil-Metlee

Negro, Reputedly 116, Dies.

HILLSBORO, Ill., July 30.—Wesley Brown, a blind Negro, reported to have been 116 years old, a former slave in Virginia, was found dead in bed at his home in Irving Township near here today.

ADVERTISEMENT

Put An End To Eczema Tortured Skin

Remedy That Costs But Little At Any Drug Store Never Disappoints.

When your skin itches and is fiery and eczema tortures you night and day why not go to your druggist and get a 25 cent box of Peterson's Ointment?

For many years its mighty healing power has been of great benefit to sufferers from eczema and we are sure that one box will prove it to you.

Read what Temple Carter of Gary, Ind., writes—It proves what a blessing Peterson's Ointment is for skin troubles.

"My whole face was ruined with liver splashes, blackheads and patches. I could get no relief from anything I used. After using the sample box of Peterson's Ointment the ugly skin began to disappear, so I got a box from my druggist. My skin is now like glass, smooth and clear, and I look like I did 15 years ago. With pleasure you are permitted to publish these wonderful results. I cannot praise Peterson's Ointment enough. I hope this will help all skin sufferers."

MINISTER'S SON KILLS MAN IN ROW OVER 25 CENTS

Daniel Merrill, 25, Charged With Murder of James Porter, 58, Manager of Rolla Co-Operative.

Special to the Post-Dispatch.

ROLLA, Mo., July 30.—Daniel Merrill, 25 years old, son of the Rev. William Merrill, a Methodist minister here, is held without bond on a charge of first degree murder in the death of James Porter, 58 years old, manager of the Rolla Live Stock Shippers' Association, who was beaten to death Friday night following an argument with Merrill over a difference of 25 cents in wages due the latter.

According to witnesses at an inquest Saturday, Merrill, who is six feet tall and weighs 200 pounds, became angry when Porter handed him a check for $2.75 for pitching hay on Porter's farm, three miles north of Rolla. Merrill, the witnesses said, demanded 25 cents additional and, when told by Porter that other harvest hands were paid but $2.75, ordered Porter to remove his glasses. Merrill then knocked Porter down and, placing his knees on the chest of the prostrate man, continued to beat him until dragged away by other farm hands. Porter died a few minutes later.

Merrill, who is held at the Phelps County jail, will be given a preliminary hearing Aug. 10. Funeral services for Porter will be held from the Rolla Presbyterian Church under Masonic auspices tomorrow morning.

DR. M. F. STONE, INSTRUCTOR AT JOHNS HOPKINS U., DES

By the Associated Press.

BALTIMORE, July 30. — Dr. Martin F. Stone, 43 years old, instructor at Johns Hopkins University in clinical medicine, former superintendent of Budowood Sanatorium at Lowson, Md., and internationally known authority on tuberculosis, died here yesterday after an illness of several months.

Coming to Baltimore in 1908 as special student in medicine at Johns Hopkins, he was appointed head of the sanatorium a year later. He held that position until 1921, and then took the position which he held at his death.

During the war he was employed by the Government as consultant in lung diseases and made a survey of all Government tuberculosis hospitals. He was medical director of clinics for the American Red Cross in Italy, resigning when the armistice was signed.

Curtis in Chicago on Way Home.

By the Associated Press.

CHICAGO, July 30.—Senator Charles Curtis, Republican vice presidential nominee, stopped in Chicago for a few hours today on his way to his home in Topeka, Kan., for the formal notification ceremonies next month. He went to the Republican campaign headquarters, where he visited a few friends this afternoon.

SALESMEN WANTED

Have openings for three real producers to sell a nationally advertised product direct to consumers. Permanent position with real opportunity for rapid advancement. Salary paid while in training. MINNEAPOLIS-HONEYWELL REGULATOR CO., 3322 Washington Bl., one block west of Grand.

AUGUST FURNITURE SPECIAL

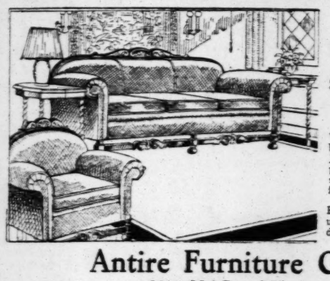

2-Piece Bed-Davenport Suite

$114.50

With coil spring, bed covered with Jacquard Velour in pattern of your own selection. See your furniture made.

Buy direct from manufacturer—save middleman's profits.

Antire Furniture Co.
2809 N. Grand Blvd.

Warm Weather

—hot, stifling days that will tax your strength to the limit, and you can't cool off over a hot, steaming washtub. Let us help you keep cool. Send your family washing to us—we'll relieve you of all the washing. We'll iron all the heavy flat work and fluff stockings and underwear ready for use. All we'll leave for you will be the finishing of a few light pieces, easily ironed at your leisure. Then you can enjoy your Summer—you can keep cool, no matter what the thermometer says. Try this sensible, saving way—just phone us when your bundle is ready.

Becht Laundry Co.
3301-11 Bell Ave.
JEfferson 0414 JEfferson 0415

KOHN ECONOMY STORES

Sale of Peas

ALL THIS WEEK

Miss Wisconsin Brand Extra Sifted Peas Small, tender little fellows (the kind everybody likes)

3 Med. cans 50c or 12 Med. Cans $2 / 1 Med. Can FREE

These are all new pack peas, of very excellent quality, and you would do well to stock your pantry at this low price. Buy now and store for Fall and Winter use.

Argo Gloss Starch 5-lb. package ..... 36c — 1-lb. pkg. 8c

Crisco for better cooking results; 1-lb tin 25c — 3-lb. can 72c

Sugar Standard Fine Granulated 10 lbs., bulk 67c

Knox's Gelatine Pkg. 19c

Peaches Georgia Elberta, best quality, lb. 5c

Tomatoes 2 Lbs. 5c — Fresh, homegrown .....

Potatoes 15 Lbs. 16c — Homegrown cobblers ...

Pears From California; fancy quality 3 Lbs. 20c

Hams Seeless boiled; per lb., half or whole ..... 45c — Sliced, Per Pound 60

Pork Loins 28c — Per lb., half or whole ..... Choice Chops, lb., 30c End Chops, lb., 26c

Bacon Sugar-cured, dry pack, sliced; no rind Lb. 45c — No waste—Cellophane wrapped.....

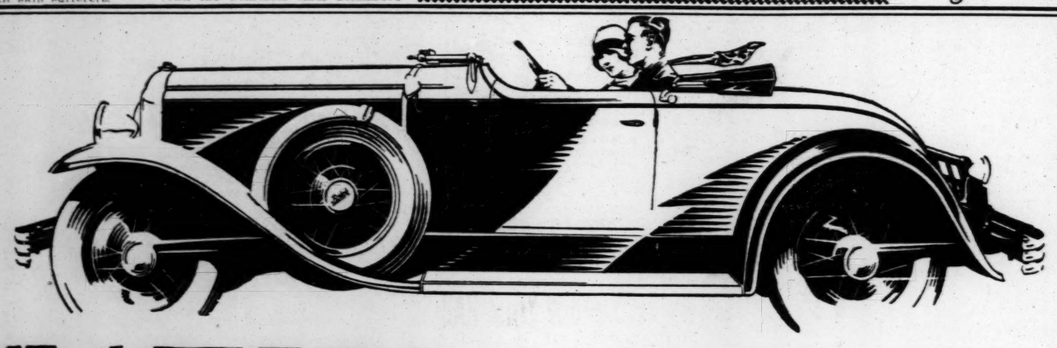

NEW acceleration -like a shot from a gun . . .

. . .

..due to greatly increased power and vital engineering advancements ·adding new brilliancy to Buick's famous VALVE-IN-HEAD Engine!

Athrill with energy—like a spirited thoroughbred that will let no other pass—the Silver Anniversary Buick ushers in new and unrivaled powers of acceleration.

Never was there an automobile so swift, so mobile, so sensitively flexible. Never an automobile with such dash and spirit. Never an automobile so thrillingly alive to every desire and demand of the driver!

Increased bore and stroke in the world-famous Valve-in-Head engine—a tremendous increase in power—new high speed carburetion—high pressure gas pump—all combine to produce accelerating abilities which will be the envy of other motorists.

Pick-up, getaway and top speed—a greater top speed than ever before—all are attained in the fewest possible seconds in the Silver Anniversary Buick.

If you want the feeling of dash, power, swiftness—just look out over the mighty hood; and if you want to experience traffic mastery—just press the accelerator.

There never was a car like the Silver Anniversary Buick. It provides acceleration like a shot from a gun!

THE SILVER ANNIVERSARY BUICK

WITH MASTERPIECE BODIES BY FISHER

VALVE-IN-HEAD Buick MOTOR CARS

VESPER-BUICK AUTO CO.

Distributors : : Eastern Missouri : : Southern Illinois : : Western Kentucky

ST. LOUIS, MO.
Metropolitan Retail Dealers

WEST SIDE BUICK AUTO CO.
Kingshighway and McPherson
Northwest Branch, 5425 Easton Ave.
KUHS-BUICK CO.
2837 North Grand Blvd.
EAST SIDE BUICK CO.
1106-8 Illinois Ave.
E. St. Louis, Ill.

ST. LOUIS COUNTY AUTO CO.
7919 Forsythe Blvd.
Clayton, Missouri
WEBSTER GROVES MOTOR CO
Summit and Lockwood
Webster Groves, Mo.
SCHNURE MOTOR CO.
2216-18 Locust St.

VESPER-BUICK AUTO CO.
Retail Sales Department
Vandeventer and West Pine
SOUTH SIDE BUICK AUTO CO.
3654 South Grand Blvd.
E. A. DODGE MOTOR CO.
1905-7 Madison Ave.
Granite City, Ill.

For Night, Holiday or Emergency Service, Phone JEfferson 3370

WHEN BETTER AUTOMOBILES ARE BUILT...BUICK WILL BUILD THEM

SEND your WANT AD to the POST-DISPATCH and GET RESULTS—3-time Ads ALMOST CERTAIN for ANYTHING.

Editorial Page Daily Cartoon

PART THREE.

SECTIONALISM IN U. S. IS ENDED, SAYS COOLIDGE

"We Are a United Nation," He Declares in Dedicating Monument to Gettysburg Hero.

PRAISES ADVANCES OF THE 'NEW SOUTH'

Condemns Those Who Kept Animosities Alive After War, for Political Reasons.

By the Associated Press.

CANNON FALLS, Minn., July 30.—Beside a new monument rising from the Civil War, President Coolidge pronounced his doxology here for the end of sectionalism between the North and South and spoke the hymn of a reunited nation.

Dedicating the memorial to Col. William Colvill, Union hero of the Battle of Gettysburg, yesterday the President emphasized the recovery of the "new South" and the common interest of each section in the other.

"The day of sectionalism is passed," he said. "We are a united nation."

Mr. Coolidge denounced those who "for many years" kept alive sectional animosities for political advantage and declared that era had ended. Otherwise, there was no reference to politics in his Sabbath day address, the first he has delivered since leaving Washington.

Uplift of Labor by War.

He mentioned, however, the uplift of labor after the World War and significantly recalled the practical unanimity of the North in helping to pass the recent flood control bill for the Mississippi River.

"One result of the war (Civil) which retarded our national progress for many years was the bitterness, hatred and sectional animosities that it left in its wake," he said. "For many years, both for the North and for the South, these were unfortunately stimulated and kept alive for the political advantage that the sponsors of such action hoped to secure. The time has long since passed when to hold or express such hostile sentiments should ever be permitted to work to the advantage of any one.

"Those who resort to them should find that their standing in the public confidence is thereby seriously impaired. While isolated outbreaks may continue to occur in responsible quarters, I am firmly convinced that the responsible elements both in the North and the South each look with pride and satisfaction upon the brilliant contribution which the other is making to the national welfare and are just as eager to help the other as they are to help themselves."

The President looked back on the Civil war as inevitable. He realized that "some of the ablest minds of the country honestly differed" in interpretations of the nation's demarcation line separating authority of the states and of the Federal Union. It was "humanly impossible," he declared, for either section of itself to furnish adequate solution and it could be accomplished only "through an immeasurable sacrifice made in the tears of our women and the blood of our men."

The war, he continued, left the North depleted and the South "entirely prostrate."

Citing the increases in bank deposits, public improvements, public schools outlay and manufactured products in the South in recent years, he declared "it is perfectly apparent that in progress and prosperity the South is going forward in a way which it could never have done under the old system."

Members of President's Party.

The chief executive was accompanied from Superior by Mrs. Coolidge and his son, John. At St. Paul, Gov. and Mrs. Christianson, Representative and Mrs. Walter Newton and Mrs. Frank Kellogg, wife of the Secretary of State, boarded the train and rode to Cannon Falls with the presidential party.

Leaving from Hawthorne, only a few miles from the summer White House, the President's special train met large crowds at all stations through which it passed. At the few stops the train made, President Coolidge appeared on the observation platform of his car.

President Coolidge was greeted at the station here by Senator Shipstead and a committee including Congressmen Furlow, Clague, Andersen, Maas, Newton, Selvig, Knutson, Goodwin, Kvale and Carss.

Driving the half mile to the Cannon Falls Cemetery through streets lined with people, the party soon arrived at the mound sur-

SALESMEN WANTED
Have openings for three real producers to sell a nationally advertised product direct to consumer. Permanent position with real opportunity for rapid advancement. Salary paid while in training. MINNEAPOLIS-HONEYWELL REGULATOR CO., 3232 Washington Bl., one block west of Grand.

MY
EN
ES

eas
d Extra
e fellows
ody likes)
12 Med. Cans $2
1 Med. Can FREE
quality, and you
ice. Buy now and

oss
rch 1-lb. pkg. 8c
e 36c
etter cooking
ts; I-lb tin 25c
. . . . . 72c
d 10 lbs., bulk 67c
atine Pkg. 19c
c
c
0c
Hams
ss per lb. 45c
er Pound 60
ns 28c
nd Chops, lb., 26c
d Lb. 45c

ATCH and GET
for ANYTHING.

Editorial Page Daily Cartoon

EDITORIAL SECTION

ST. LOUIS POST-DISPATCH

Drama—Music Movies—Society

PART THREE. ST. LOUIS, MONDAY, JULY 30, 1928. PAGES 19—26

SECTIONALISM IN U. S. IS ENDED, SAYS COOLIDGE

"We Are a United Nation," He Declares in Dedicating Monument to Gettysburg Hero.

PRAISES ADVANCES OF THE 'NEW SOUTH'

Condemns Those Who Kept Animosities Alive After War, for Political Reasons.

By the Associated Press.

CANNON FALLS, Minn., July 30.—Beside a new monument rising from the Civil War, President Coolidge pronounced his doxology here for the end of sectionalism between the North and South and spoke the hymn of a reunited nation.

Dedicating the memorial to Col. William Colvill, Union hero of the Battle of Gettysburg, yesterday the President emphasized the recovery of the "new South" and the common interest of each section in the other.

"The day of sectionalism is passed," he said. "We are a united nation."

Mr. Coolidge denounced those who "for many years" kept alive sectional animosities for political advantage and declared that era had ended. Otherwise, there was no reference to politics in his Sabbath day address, the first he has delivered since leaving Washington.

Uplift of Labor by War.

He mentioned, however, the uplift of labor after the World War and significantly recalled the practical unanimity of the North in helping to pass the recent flood control bill for the Mississippi River.

'One result of the war (Civil) which retarded our national progress for many years was the bitterness, hatred and sectional animosities that it left in its wake," he said. "For many years, both for the North and for the South, these were unfortunately stimulated and kept alive for the political advantage that the sponsors of such action hoped to secure. The time has long since passed when to hold or express such hostile sentiments should ever be permitted to work to the advantage of any one.

"Those who resort to them should find that their standing in the public confidence is thereby seriously impaired. While isolated outbreaks may continue to occur in responsible quarters, I am firmly convinced that the responsible elements both in the North and the South each look with pride and satisfaction upon the brilliant contribution which the other is making to the national welfare and are just as eager to help the other as they are to help themselves."

The President looked back on the Civil war as inevitable. He realized that "some of the ablest minds of the country honestly differed" in interpretations of the nation's demarcation line separating authority of the states and of the Federal Union. It was "humanly impossible," he declared, for either section of itself to furnish adequate solution and it could be accomplished only "through an immeasurable sacrifice made in the tears of our women and the blood of our men."

The war, he continued, left the North depleted and the South "entirely prostrate."

Citing the increases in bank deposits, public improvements, public schools outlay and manufactured products in the South in recent years, he declared "it is perfectly apparent that in progress and prosperity the South is going forward in a way which it could never have done under the old system."

Members of President's Party.

The chief executive was accompanied from Superior by Mrs. Coolidge and his son, John. At St. Paul, Gov. and Mrs. Christianson, Representative and Mrs. Walter Newton and Mrs. Frank Kellogg, wife of the Secretary of State, boarded the train and rode to Cannon Falls with the presidential party.

Leaving from Hawthorne, only a few miles from the summer White House, the President's special train met large crowds at all stations through which it passed. At the few stops the train made, President Coolidge appeared on the observation platform of his car.

President Coolidge was greeted at the station here by Senator Shipstead and a committee including Congressmen Furlow, Clague, Andersen, Maas, Newton, Selvig, Knutson, Goodwin, Kvale and Carss.

Driving the half mile to the Cannon Falls Cemetery through streets lined with people, the party soon arrived at the mound surrounded by thousands of men and women. The sun beat down mercilessly and although thousands were gathered closely around the sharp rise of ground upon which the ceremonies were held, fully as many rested under nearby shade trees, trusting to the loud speakers to bring the words of the speakers a block away.

A short invocation, a song, the introduction of the President by Gov. Christianson, and then came the Chief Executive's address in the absence of Assistant Secretary of War C. B. Robbins, the unveiling of the memorial tablet by Mrs. Coolidge followed immediately the address by her husband.

After a short drive back to the station, through lines of National Guardsmen, the President boarded his train and started back to his summer headquarters.

FINDS TWO WHOLLY NEW ACCOUNTS OF CRUCIFIXION

Syrian Orientalist in London Publishes Translations of Versions Supposedly Written by the Sage Gamaliel.

By JOHN L. BALDERSTON, London Correspondent of the Post-Dispatch and New York World.

LONDON, July 30.—Two wholly new versions of the story of the crucifixion, for the first time translated from Eastern texts, have just been issued by the well-known Syrian Orientalist, Dr. Alphonse Mingana, through the John Rylands library, of which he is libarian, in Manchester, with introductions by Dr. Rendel Harris, professor of theology in the University of Leyden and one of the foremost living biblical scholars.

The Hebrew sage, Gamaliel, contemporary of the Apostles, is thought by Dr. Mingana to be the author of the bulk of these two narratives, and the translation has been made for the first time, Dr. Mingana states, "from Garshuni, Arabic in Syrian characters, as it is found in the manuscripts." The Garshuni original is published with the translation.

The new documents, Dr. Mingana and Prof. Harris declare, contain material derived from Coptic sources, dating back to the early Christians in Egypt.

Gamaliel Head of Sanhedrin.

Gamaliel, the evident author, according to the texts, of "The Lament of the Virgin" and "The Martyrdom of Pilate," was president of the Sanhedrin in Jerusalem shortly after the time of Christ. In the Acts of the Apostles, Chapter V, it is told how his voice was lifted in the Sanhedrin in favor of the followers of Jesus who were threatened with death, and he is called a Pharisee "in reputation among all the people." The Apostle Paul speaks proudly in the twenty-second chapter of Acts of having sat at the feet of Gamaliel.

The new text opens with the Virgin's lament while Jesus hangs on the cross. The defection of all the disciples is shown. Finally she persuades John to take her to Calvary. There are passages here of great beauty.

The opening passages of the lament follows:

"In the name of the Father, of the Son and of the Holy Ghost we will write a discourse composed by Cyriacus, Bishop of the town of Bahnasa, on the merits of the Pure Virgin, our Lady Mary, and her affectionate weeping on the day of the crucifixion of Our Lord, when, on the day of His holy resurrection she went to the door of the sepulcher of her Son and did not find His body, because He had risen up from the dead. May His blessing be with us. Amen."

The manuscript quotes the Virgin's lament at great length, contrasting her sorrow and the reason therefor with that of Jacob over his son, Joseph, but the most striking passages tell of the panic of the Apostles and disciples at the time of the seizure of Christ and His crucifixion.

Excerpt From the Translation.

Telling of that, the manuscript recites:

"The Virgin uttered this affectionate wailing in the house of John when they brought to her the sad news of her son. Then she began to look for one of His holy disciples to walk with her, but she did not find any, because all had fled and forsaken Him from fear of the Jews.

"She asked for Peter to accompany her, and she was informed that from his fear of the high priest he had denied her Son, saying, 'I do not know him,' and that he had gone and hidden himself from Him.

"She asked for James, the brother of the Lord, and she was informed that he had fled and left Him on the mount, where He was seized. She asked for Andrew, and she was informed that he had never come with Him to town at all.

"She asked for Thomas, and she was informed that he had thrown his garments and fled. She asked for the son of Tulmas and she was informed that he was the first of His brethren to flee.

"She asked for Philip, and she was informed that when he saw the torches burning he was terrified and fled.

"She asked for James, the brother of John, and she was informed that he never even looked at Him.

"She asked for Matthew, and she was informed that he was afraid of the Jews more than all others, as they had a special grudge against him from the time he used to collect taxes from them, and he had, therefore, fled in the darkness of the night.

"In short, she asked for all of them, and she did not find a single one of them except John who had accompanied Him to the Kranion and the Golgotha.

Then the Virgin resumed her weeping and wailing, because she was not able to find any of the Apostles, the disciples of her Son, except John."

LAW PLACING $100 FEE VALUE ON STOCK UPHELD

Supreme Court Ruling Fixes Principle for State Payment on No Par Shares.

Special to the Post-Dispatch.

JEFFERSON CITY, July 30.—Validity of a State law placing an arbitrary valuation of $100 a share on the no par value stock of corporations, for the purpose of computing fees to be paid to the State upon incorporation, or increasing the amount of capital stock, was upheld today by the Missouri Supreme Court en banc, in a test case instituted by the Corinne Realty Co. of St. Louis.

The principle sustained—that the Legislature has the right to fix such a value as a condition of the right to issue shares of stock—is similar to a ruling by the court last February, upholding a law placing an arbitrary valuation of $100 a share on no par value stock, for assessment of the State corporation franchise tax. That ruling was in a test case filed by the Pierce Petroleum Co. of St. Louis.

Judge W. T. Ragland, who wrote the opinion handed down today, held the law fixing the valuation at $100 a share, for computing corporation fees, irrespective of any lower book value, was within the powers of the Legislature. He held that the State, in granting corporations the right to issue without par value, may impose such conditions as it chooses, and that if the conditions are regarded as too onerous by the corporations, "the privilege must be foregone."

The corporation law provides that upon incorporation, a fee of $50 must be paid for the first $50,000 in authorized capital stock, and $5 for each additional $10,000 in stock, the value for no par value stock being calculated on the fixed basis of $100 a share. The same rates apply to increases in capital stock.

IRVING FISHER FOR HOOVER

Yale Economist Objects to Smith's Tammany Hall Connections.

By the Associated Press.

WASHINGTON, July 30.—Prof. Irving Fisher, Yale economist, in a statement to Republican National Headquarters said he intended to support Hoover for the presidency. He gave among his reasons for supporting Hoover the latter's record as an engineer, administrator, humanitarian, practical economist and "genuine dry."

"As an independent voter, Prof. Fisher said, "who did his best to elect in Roosevelt in 1904, Taft in 1908 and Wilson in 1912 and 1916, who enjoyed a personal friendship with all three, and who, since then, has voted for the Democratic candidates for the presidency, I shall, in 1928, support Herbert Hoover for president." Prof. Fisher declared that Gov. Smith "is likeable as a personality," but said that he could never vote for him "because he is linked to Tammany hall and liquor."

TO EXPLORE PAMIR PLATEAU

Russian and German Expedition Sets Out From Osh, Siberia.

By the Associated Press.

OSH, Siberia, July 30. — A mixed Russian and German scientific expedition headed by Krilenko, prosecutor for the Soviet Union, and Gorbunoff, secretary of the Council of Peoples Commissars, left Osh yesterday on a five months' exploration trip to investigate the great Pamir plain, an extension of the Tibetan highlands.

The expedition includes the Soviet meteorologist Korjenevsky, the geologist Sherbakoff, and the German geologist Remiers.

BOND ISSUE URGED TO AVERT FLYING FIELD MONOPLY

Maj. Albert Bond Lambert Says Tract He Offers to City Is Only One Available.

TWO GROUPS HAVE OFFERED TO BUY

Declares That Without Airport, St. Louis Has Little to Offer 91 Airplane Factories.

Unless it passes the $2,000,000 airport bond issue proposal at the primary election Aug. 7, St. Louis will be faced with the imminent possibility of a private monopoly of its air terminal facilities, and its aeronautical growth will be stifled in its infancy, Maj. Albert Bond Lambert, pioneer flyer and sponsor of the airport idea, today told a group of civic and business leaders at a luncheon at the Chamber of Commerce.

Maj. Lambert declared, in supplementary remarks to a Post-Dispatch reporter, that already two groups had offered to buy Lambert-St. Louis Field from him and pointed out that with the airdrome in the hands of private interests, St. Louis would be deprived of the only site available for a first-class airport.

The 244-acre field is now owned by Maj. Lambert, who has agreed to sell it to the city for $120,000, the price he paid for it, and far lower than its actual value. Maj. Lambert also holds options on approximately 400 additional acres which he is to turn over to the city without charge, if the bond issue is approved.

400-Acre Site Needed.

"The topographical nature of the St. Louis district precludes the promiscuous selection of flying fields," he said. "Certain requisites are imperative for recognition by the Department of Commerce, including flat well-drained land of at least 400 acres, railroad and street car facilities, water, power and light.

"These Lambert-St. Louis Field has. In the surveys of the last several years no other site has been found either in the county or city. To create a combination of advantages such as the field has, would cost five times the amount of our bond issue.

"Hence it follows that if the field is allowed to revert to private ownership, St. Louis will be shorn of its only air terminal. The field is a tempting object for any closed organization that would like to reap great profits by monopolizing its facilities to the exclusion of competition.

"None of us doubts, I think, that air transportation is soon to take its place beside the railroad as a means of everyday travel. Already the Pennsylvania, New York Central, and Santa Fe are ready to embark on co-ordinated air-rail services. We may be sure the other big roads will follow.

"In such a situation, where would St. Louis be with its only airport in the hands of private interests? Conceivably, such a monopoly might drive air transportation from St. Louis to some other city with better facilities."

Competition With Other Cities.

Maj. Lambert recalled that the railroads entering St. Louis in the last century, were unable to pay for separate terminals and finally consolidated to build one. He pointed out that air lines are in a similar situation, and declared that the logical solution of their problem is the construction of a municipal terminal, especially as other cities, destined to compete with St. Louis for air supremacy, are doing the same thing.

"Furthermore," he added, "there are now 91 airplane factories in the United States. Each is crowded to capacity because of the phenomenal demand for aircraft, and most of them are looking for new sites. What can St. Louis offer them without adequate airport facilities? Nothing but a good geographical location that loses its value when no first-class field is available."

The campaign of the Municipal Airport Bond Issue Committee for passage of the issue will reach its climax Friday at a luncheon meeting at Hotel Statler of the officers of civic, business and professional organizations. At the meeting, the committee hopes to obtain a pledge of active support from the organizations represented. More than 50 organizations, including political bodies and labor unions, have indorsed the bond issue.

EMIGRATION GRAFT EXPOSED

Naples Hair Dresser Heads Band Forging Passports to U. S.

(Copyright, 1928, by the Press and Pulitzer Publishing Co.'s (the New York World and Post-Dispatch.)

ROME, July 30.—The police of Naples, after a lengthy investigation, have arrested a gang of emigration grafters headed by a hair dresser named Theodoro Esposito. The hair dresser is charged with forging passports and immigration permits for ports in the United States. Passengers carrying his forged documents have been found in large numbers on the trans-Atlantic liners Presidente Wilson and Duilio.

Esposito also is charged with aiding and abetting Arturo Labriola, former Labor Minister, to escape to France with false papers.

German Glider in Flight in Massachusetts

PETER HESSELBACH of Leipsic gliding over the golf links at Highland Light, Cape Cod, Mass., in his motorless German monoplane. Below, Hesselbach in the cockpit of the glider.

—Wide World Photo.

MEXICANS KILL THREE REBELS

One Slain in Auto at Colima, Others Executed; Four Women Held.

By the Associated Press.

MEXICO CITY, July 30.—Papers found on a man who was killed in an automobile at Colima disclosed the headquarters of a society supplying arms and ammunition to insurgents in the State of Palisco, according to newspaper dispatches from Colima. The advices relate that two other occupants of the automobile were court martialed and executed and that four women, located by the papers found on the dead man, have been arrested.

The machine was halted as it was passing through Colima because the military authorities thought its appearance was suspicious. Examination showed that it was carrying arms and ammunition. One of the men shot at the soldiers with a pistol and was immediately killed. His name was not given but he was described as "a local agitator." The others in the car, Federica Santillan Ramirez and Manuel Hernandez Mendoza, were court martialed and shot. The bodies of all three were exhibited in the plaza near the Colima Cathedral.

NICARAGUAN PARTIES REJECTED

By the Associated Press.

MANGUA, July 30.—Nicaraguans in voting for President, Nov. 4, will have to choose between the nominees of the two old line parties—Adolfo Benard, Conservative, and Gen. Jose Maria Moncada, Liberal.

Applications of Republican Liberals and Republican Conservatives too be recognized as parties, were rejected by the National Election Board, composed of Brigadier-General Frank R. McCoy, chairman, and one member each from the Conservative and Liberal parties.

NEW U. S. GLIDER MARK OF 4 HOURS, 5 MINUTES

German Surpasses at Provincetown, Mass., Record Made by Wright in 1911.

By the Associated Press.

PROVINCETOWN, Mass., July 30.—The American gliding record set by Orville Wright in 1911 has been broken here for the second time in a week by Peter Hesselbach, German flyer, whose latest effort kept him in the air four hours and five minutes.

Last week Hesselbach stayed aloft 58 minutes, which was 49 minutes better than Wright's achievement. Yesterday, favored by a brisk west-northwest breeze, Hesselbach jumped into his motorless airplane in an attempt to better the world record of 14 hours and 23 minutes.

Prospects for a record-breaking flight seemed so good that his two associates, Captain Paul Roehre and Major Vergne Chapelle, directed the camp employes to prepare bonfires which might serve as beacons at night.

Hesselbach explained a change in the wind had made it imperative for him to land or face the alternative of having to soar out to sea.

SAYS U. S. RUBBER INTERESTS SEEK TO ENSLAVE LIBERIA

Investigator for Foreign Policy Association Fears Election of Hoover Will Mean Exploitation.

ASSERTS FIRESTONE LOAN WAS FORCED

Report Also Condemns Policy of British in Kenya—Cites Improvements in Belgian Congo.

By ALBIN E. JOHNSON, A Staff Correspondent of the Post-Dispatch and New York World.

(Copyright, 1928, by the Press and Pulitzer Publishing Co.'s (the New York World and Post-Dispatch.)

GENEVA, July 30.—The creation of economic conditions in Liberia which will result in the establishment of a "plantation system" similar to that which made slavery profitable in the Southern states is the deliberate policy of American rubber interests, backed officially by Secretary of Commerce Hoover.

Such is the declaration made in the petition officially placed before the Mandates Commission of the League of Nations asking that the situation be looked into. The inquiry into the Liberian rubber interests of American capital was made by Raymond Buell, former professor of history at Harvard University, now affiliated with the Foreign Policy Association.

According to Buell, who spent a year in Africa investigating, the United States Government has adopted a plan entirely different from that of the French and British. These two nations, although bitterly attacked at times in the past for their exploitation of natives, have deliberately excluded European owned plantations from West Africa because the systems are prejudicial to the interests of the natives.

Says Forced Labor Is Inevitable.

The United States, dictating Liberia's administration, is favoring the other system, which, according to Buell, will make "forced labor and the confiscation of natives' land inevitable." The evils of "forced labor" already have been dwelt upon by Prof. A. E. Poss of the University of Wisconsin in his investigation of Portuguese Angola. Portugal sent a special delegation to the League Assembly to obtain a whitewashing.

The conditions developing in Liberia and said to be the direct result of the intervention of Secretary Hoover and other elements in official Washington, on behalf of the rubber interests, chiefly the

Continued on Page 21.

Show the Flag
WABASH
Niagara Falls Excursions

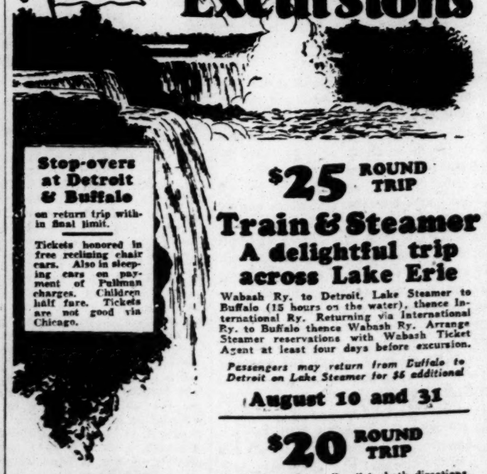

Stop-overs at Detroit & Buffalo
on return trip within final limit.
Tickets honored in free reclining chair cars. Also in sleeping cars on payment of Pullman charges. Children half fare. Tickets are not good via Chicago.

$25 ROUND TRIP
Train & Steamer
A delightful trip across Lake Erie
Wabash Ry. to Detroit, Lake Steamer to Buffalo (15 hours on the water), thence International Ry. Returning via International Ry. to Buffalo thence Wabash Ry. Arrange Steamer reservations with Wabash Ticket Agent at least four days before excursion.
Passengers may return from Buffalo to Detroit on Lake Steamer for $5 additional
August 10 and 31

$20 ROUND TRIP
Via Wabash Ry.—all rail in both directions.
Passengers may return from Buffalo to Detroit on Lake Steamer for $5 additional
Aug. 10, 11, 31, Sept. 1

16 Days for Return Trip

Reservations and tickets at Wabash Ticket Office, Broadway and Locust St., or at Union Station, or ask R. B. Nelson, Division Passenger Agent, MAin 4980.

Wabash
—SERVING SINCE 1858—

WEDNESDAY THURSDAY

Extra ...De Luxe

All-Day Outings

Every trip is a de luxe trip on the Steamer J. S., and attendance is always limited. But extra de luxe trips are made on Wednesday and Thursday. Attendance is even more limited. And the fare is 25c more than on other week days for the extra comfort you receive. Many groups of friends prefer these days for pleasant bridge parties in the cooling breezes. Dance ....hear the baseball scores play-by-play....see glorious scenery up the Mississippi. Matchless meal service in the Main Dining Room and Cafeteria....or bring a picnic lunch, if you want to. Boat leaves at 9:30 —returns at 6.

Advance Fare, $1; Children, 35c

2 Trips Daily . . . . . Dancing Every Nite

The Steamer J. S. De Luxe leaves every morning at 9:30 on a matchless all-day outing; every night at 8:45 on the glorious moonlight trip. Saturday sunset voyage, 2:30 to 10:30.

The ticket sale ceases when attendance limit is reached, so avoid disappointment by obtaining tickets before day of trip at City Ticket Office, Mezzanine Floor, Arcade Bldg. Tickets may be purchased as far as one week in advance. People's Bus service to steamer docks, foot of Washington Ave. Autos parked free at wharf. Information, phone MAin 4040.

Steamer J. S. De Luxe

ST. LOUIS POST-DISPATCH
Founded by JOSEPH PULITZER
December 12, 1878
Published by
The Pulitzer Publishing Company
Twelfth Boulevard and Olive Street

THE POST-DISPATCH PLATFORM

I know that my retirement will make no difference in its cardinal principles; that it will always fight for progress or reform, never tolerate injustice or corruption, always fight demagogues of all parties, never belong to any party, always oppose privileged classes and public plunderers, never lack sympathy with the poor, always remain devoted to the public welfare, never be satisfied with merely printing news; always be drastically independent; never be afraid to attack wrong, whether by predatory plutocracy or predatory poverty.

JOSEPH PULITZER.
April 10, 1907.

LETTERS FROM THE PEOPLE

The name and address of the author must accompany every contribution, but on request will not be published. Letters not exceeding 200 words will receive preference.

Chains and Mergers.

To the Editor of the Post-Dispatch:

UNLESS our Legislators wake up to the menace of chain stores and mergers, in a few years it will be too late. The people of this country in less than 50 years hence will be totally under the domination of these gigantic monopolies. When a certain line of goods is controlled as it will be, absolutely, who shall say at what price they may charge or the profit they choose for themselves? These chains are growing by leaps and bounds, and in the coming years what about the young man with a small capital? The chains have killed all competition, his chance is gone, he was born too late. Some would say, but this is a free country, and there is no limit to a man's building and expanding his business.

But this generation has an obligation to the coming generations. Our laws are too lax on that very subject. Then some would say, "Well, how are you going to prevent them?" I would suggest for one thing that I would make the business license tax so high for more than one store that it would not pay to extend without limit.

When all navigable streams have locks to hold back the waters and big electric plants are built nearby to get cheap power, and this power distributed to the towns all over the State, who shall say what the rates to consumers shall be? You say, why, the Public Service Commission. Well, who are they? Generally some minor politicians that have been appointed for past or prospective services, and their life in office is short. And in test cases, as we have recently seen, they can easily be persuaded to the opinion of some heavily paid shrewd lawyers for these companies. At the rate we are now traveling, this great country will very soon be controlled by a bureaucracy of merchant and official princes.

J. J. S.

Sidener's Record.

To the Editor of the Post-Dispatch:

AT the Republican Women's Club luncheon Mr. Sidener listed the number of convictions. If he counts a $500 fine a just conviction for a deliberate murder then we should be thankful that all courts and Circuit Attorneys do not feel alike.

A very able attorney, Mr. A. J. Freund, tried to tell the guests facts that they should know as citizens and voters but was hushed most suddenly.

The facts about crime conditions should not be soft-pedaled but shouted.

The St. Louis Post-Dispatch is to be commended for its bold and fearless policy in indorsing such splendid men as Mr. A. J. Freund and Judge Franklin Miller.

JUSTICE.

Cremation vs. Burial.

HATS off to Dame Ellen Terry! She was brave enough to be cremated, another mute evidence of sublime courage. I was a witness to a German actress' death whose body was badly mutilated in an automobile accident. I went to see it in the undertaking establishment the next day and was told that the embalmer had a time of it getting the head back again to its normal shape. But he remarked, "That won't hurt, she is to be cremated." I looked at her placid face and remarked to myself: "Brave soul! Peace to your ashes; they will not be a menace to the living."

Burial is always filthy and unscientific. Again hurrah for the grand old Dame Ellen Terry—grand in life, heroic, hygienic and thoughtful of others left behind, even in death.

ARTHUR BONN.

The Circuit Attorneyship.

To the Editor of the Post-Dispatch:

ARE we or are we not going to have a Republican Circuit Attorney? Let us face facts with open minds. If our present Circuit Attorney is nominated, no intelligent voter can vote the Republican ticket. The Democrats will have a landslide.

The Bar Association and the Post-Dispatch have indorsed a most worthy and able candidate. As voters and citizens we demand as our right that our Circuit Attorney's office be cleansed—and that can be done by nominating Mr. A. J. Freund.

JUSTICE.

The I. T. S. Problem.

To the Editor of the Post-Dispatch:

I BELIEVE the following would solve most of the objections that have been raised concerning the I. T. S. grade crossings in North St. Louis and the question of a switching yard in the Twelfth and Washington neighborhood.

Build a freight station and yard on the other side of Howard street before there are any crossings at grade and let the passenger trains come in as usual at Twelfth and Lucas.

This would obviate making a subway, liven up a somewhat sleepy district around Howard street, and cut out the present and the possible larger freight truck movements in the Washington avenue district.

ALBERT A. COHN.

A PROTECTION MYTH.

Mr. Hoover has written a letter which appears in the Tariff Review, organ of the American Tariff League, asserting that the purchasing power of American wages is from two to ten times that of wages in Europe and Japan. He then says: "Among the vital forces which have brought about this result and maintain it is the protective tariff."

The New Republic may be said to specialize in exploding protection myths, and it explodes this one. It is not a partisan publication. Upon the contrary, while denying that protection confers any such benefits upon the American people as are claimed, it still denies that the tariff is an important factor in the undoing of the farmer. Answering Mr. Hoover, it points out that the workers whose wages are compared in his statement are railroad engineers, carpenters, electricians, coal miners, weavers and common labor. The criterion is the number of pounds they will buy of a food unit consisting of 95 per cent wheat flour and 5 per cent butter. It omits consideration of rent, clothing, furnishings, and miscellaneous articles. It assumes that all nations eat wheat flour and butter, which the New Republic thinks will astonish the Japanese. Even so, there is no comparison between American and foreign railway engineers, carpenters or electricians. Neither the railways nor the building industry can possibly be protected by a tariff, since foreign producers cannot invade our market for these services. Coal is on the free list. The New Republic says:

> All economists will tell Mr. Hoover that the tariff is a device to raise domestic prices of the articles protected. If it is successful in thus benefiting the producers of these articles, it must correspondingly injure the consumers thereof. And if these consumers cannot be protected in their productive activities, any effect of the tariff upon them must be a tendency not to raise but to lower their real wages. A tariff is agreed by all students to be an effort to subsidize the protected at the expense of the non-protected. Railway, building and coal are prime examples of industries which, like most of the farmers, are outlawed from our protective system.

The New Republic thinks Mr. Hoover, who is an economist, should know this, and probably does. It therefore wonders that he will lend himself to the perpetuation of such a fallacy. Indeed, it is a fallacy which is being so generally pointed out by economists that the time must not be far ahead when none will dare to assert it. It is not the tariff that affects wages. Figures of the International Labor Office show that for the three Coolidge years 1925-8 the wages of workers in Philadelphia averaged 82 per cent higher than in London; yet in 1914, according to the British Ministry of Labor, wages of the workers in New York averaged 87 per cent higher than those in London. There was a low Democratic tariff in 1914, and in the period 1925-8 British industry was affected by the blight of the war.

The wages of workers in free trade England are much higher than in stiffly-protected France and Germany. In truth, the belief that protection makes high wages, which this belies, and which economists not running for office are everywhere asserting, is an absurdity that needs only to be investigated to be routed. It has been routed by everybody who has looked into it, and the list is impressive. It includes some of Mr. Hoover's subordinates in the Department of Commerce. It also includes Mr. Woodlief Thomas, statistician for the Federal Reserve Board, who, with Prof. Edmund E. Day of Michigan, has written a monograph on the subject for the Census Bureau and delivered a paper on it last December before the American Economic Association. It includes as well Prof. Rexford Guy Tugwell of Columbia, who deals with the subject in his book, "Industry's Coming of Age," and Prof. Douglas of Chicago, whose papers on the subject have been frequently heard by scientific and economic organizations. It includes, too, observers and students from Great Britain, France, Germany and Australia. The New Republic has made a diligent study of all this material, which reveals that not a single authority, official or unofficial, cites the tariff even as a minor cause of high wages in the United States.

Upon the contrary, all of these authorities agree that high wages in the United States are due to mass production, the great natural wealth of the country, superior management, and a limited labor supply.

The tariff can help the manufacturer, but not the worker. The wages of the American worker would be the highest in the world whether we had a tariff or not.

With ex-Senator Owen of Oklahoma safely in the Republican fold the Grand Old Party may be sure of one thing: It will have a perpetual candidate for the nomination for President as long as Mr. Owen carries water to the elephant.

THE OLYMPIC GAMES.

Not since the great war have the Olympic games enjoyed the general participation which they are enjoying this week at Amsterdam.

It is a reviving Europe, restored to her former zest for life, that is competing this year. When we read that athletes are participating from Budapest and Vienna, as well as from Germany, we may be sure that Europe is herself again.

It is, of course, America they all have to beat. That has been the case ever since the great Greek festival was revived, and it probably will continue so. Germany has gone in for athletics upon an unprecedented scale since the war, and the teams sent to the games from England, the Scandinavian countries and the Antipodes are more formidable than they used to be; but there is something in the spirit of America that gives youth a quality it has perhaps never enjoyed anywhere else in the world. The difficulty in going to Amsterdam was not to make the team too large. There were a dozen sprinters from whom to select three or four, twenty middle-distance runners, and as many jumpers, vaulters, discus throwers, etc., from whom to choose a few good representatives. With such a wealth of athletes it is a foregone conclusion that America will win again. Perhaps the turning point will not come until the new China takes up athletics. That is a big enough country, goodness knows, to give us competition, and if we may judge by the way the Chinese are making progress in tennis, their obscurity in athletics, as well as in many other things, is about over.

Meanwhile, the Americans at Amsterdam have nobody seriously to worry them. They started out the first day with 35 points against 18 for Finland, the second country.

THE FUTURE OF FLYING.

It has become increasingly difficult for laymen to foresee the future of aviation, despite a widespread feeling that it is still in its youth.

Commander Byrd touches upon this in a communication to the current Forum. He ascribes our doubts to instinctive disbelief in change. Railroads and ships have been so safe for travelers that flying seems by comparison hazardous, yet trains and ships were looked upon in the beginning with quite as little faith as we seem to have in the future of flying. The Commander cites this from a newspaper of 1839:

> The railway cannot succeed because of two definite shortcomings: First, it cannot go uphill, and, second, not enough people want to go anywhere in a hurry to make it pay.

We did not foresee that the train, which was ultimately to cross even mountains, would become too slow for another age, which would resort to the airplane. The automobile inspired us with the same misgivings. As recently as 1897 this opinion of it appeared in print:

> The automobile cannot possibly succeed because of two inherent defects: First, its engine will always be so unreliable that the average citizen will not tolerate the delay and inconvenience sure to arise; second, there will never be sufficient funds to build level roads permitting travel at high speed.

Yet children were to drive them, and pavements comparable to those of the great cities were to run continuously from the Atlantic to the Pacific.

Commander Byrd advises us to wait. We do not know what aviation will do. That it will do something entirely outside our expectations, and for which we are at this time wholly unprepared, is certain. It has been so with all transportation.

WANTED: GREENER FIELDS.

Those 200,000 British workmen who can find no employment in their present trades and localities scarcely can be counted the victims of overproduction—a bugaboo that rarely appears in the flesh. Rather, their predicament is to be ascribed to underconsumption.

Millions, no doubt, in their own isle lack suitable clothing from footgear to top piece. Their inability to purchase needed articles cuts demand and lessens employment.

So primitive is the economic arrangement of our age, that the only advice industrial experts of the British Government commission can give is that these men and their families must be removed from the areas of distress to "other places where they can start life anew."

Concentration of wealth, through privilege and favoritism, with the premium it puts on luxuries and vain ostentation, is reflected as in one of those distorted mirrors in a pleasure park sideshow, as the very specter of pauperism and economic decay.

These 200,000 persons who are denied the right to produce are likewise unable to consume in normal proportions, thus breeding poor conditions in all business and labor markets.

It is to be doubted that the mere shifting about of these pawns in human society can mitigate their misery, for the best place to solve a difficult problem is right at home, under familiar conditions.

About all Gov. Smith seems to have done to date is trade a few Democrats for a few Republicans.

THE KING OF KANSAS.

> I am not a trained debater. I am a country editor from a little country town in Kansas . . .

Thus William Allen White in the latest installment of his controversy with Gov. Smith. This humility, which in Freudian argot is stiltedly called the inferiority complex, is tosh.

Mr. White is spoofing. This man who awoke, like Byron, to find himself famous after that diatribe, "What's the Matter with Kansas!" which derided all the isms, vagaries, discontents and dreams of Kansas has, in the 32 years that have since motored and winged away, consolidated the greatness so suddenly acquired. Emporia, Kansas, is his postoffice address, but the world is his residence, glory is for him an old story, affluence is his portion, the esteem and affection of the populace are his, his favor is sought by our crowned heads and heads yearning to be crowned, while from his tireless typewriter has poured an admirable stream of fiction, biography, and commentary into our ocean of letters.

"A country editor from a little country town!" That's counterfeit modesty. Who is he? What is he? We'll tell you. William Allen White is the King of Kansas. And we forgive him the foolish loyalty that binds him in political emergencies to superstitions he laughs at in his saner moods and join in the shout, "Long live the King and his drippingly dry Kingdom."

Walt Whitman spoke of "the never-ending audacity of elected persons." There must have been Sideners in the days back yonder.

DON'T BE A RADISH.

Sleep, the one solace in the hazardous adventures to which poor Sancho Panza was committed by the immortal Don, is berated by a Pittsburg doctor who cautions us all against intemperate indulgence in this inactivity. With too much sleep, he says, "you behave like a vegetable and look the part."

Any keen observer has, of course, often noticed the striking resemblance between vegetables and so many of the "so-called human race" and has, we suppose, been heretofore mystified by it. Now it is all cleared up and, we hope, some severe judgments will be in fairness revised. That chap with the boiled tomato complexion has not achieved the glow in noctes ambroisanae as estimable persons have sorrowfully surmised. The wayfarer with the rhomboidal outlines of a watermelon, the fellow-toiler with a disposition of a French-fried potato, the unhappy warrior who looks as cheerless as a parsnip, the anxious soul that temperamentally has all the wrinkles of a prune, the trickster as elusive as a coquettish pea, the mysterious hombre with the taciturnity of a turnip—well, you've seen them all and now you know what's the matter. They have been sleeping when they should have been greeting the marmoreal dawn with a candle blazing at both ends.

But how does the Pittsburg doctor account for "the poor fish?"

But none of the multitudinous blows with which Tunney lacerated Heeney compare with the $200,000 wallop which the hoi polloi landed on the jaw of Rickard.

ALL SET FOR SMITH'S ACCEPTANCE SPEECH.

The Fundamentalist Churches in Politics

From the New York World.

IT will be recalled that two weeks ago the senior Bishop of the Methodist Episcopal Church, South, Warren A. Candler, issued a statement in which he cited authoritative pronouncements, all of which warned against participation in politics by the church. A reply was issued later by four Southern Methodist bishops, Edwin Mouzon, John W. Moore, James Cannon Jr. and Horace M. Dubose, which cites what appear to be equally authoritative pronouncements in favor of political activity by the Methodist Church South to maintain the Volstead law.

An examination of these two contradictory statements discloses a very interesting fact. The pronouncements against participation in politics were made between 1884 and 1894. The pronouncements in favor of participation in politics have been made between 1919 and the present day. It thus appears that there has been a radical change within the Methodist Church South within the last 65 years. It appears further that Bishop Candler adheres to the older policy which prevailed throughout the latter half of the nineteenth century and that Bishop Cannon and the others represent the new policy which was adopted within this generation. It is plain that Bishop Candler proposes to revert to the older tradition of neutrality in politics whereas Bishop Cannon is devoted to the new tradition of activity in politics.

* * *

It is immensely significant that the last authoritative pronouncement cited by Bishop Candler against intervention in politics should be dated 1894. This date corresponds roughly to the capture of the Democratic party by the forces of which William Jennings Bryan became the leader. It was in 1896 that Bryan was nominated for the first time. It is also significant that the first pronouncement cited by Bishop Cannon and his colleagues in support of political activity by the church should have been made in the year 1919. That corresponds roughly to the time when Bryan, having been three times defeated for President, being no longer an available candidate, entered the last phase of his life and made himself the political spokesman of the Anti-Saloon League and the champion of all those ecclesiastical issues which culminated in the evolution trial at Dayton, Tenn. It is evident that Bryanism, having failed to win the country, having lost control of the national democracy, did capture the Methodist Church South.

* * *

The church policy which Bishop Cannon represents is as radical a departure from the older tradition of Southern Methodism as the policy which Bryan represented was a radical departure from the older traditions of the Democratic party. The two revolutions have gone hand in hand. They were really the same thing. The policy of the Methodist Church up to 1894 was based on the old Jeffersonian idea of complete separation between church and state. That was also the policy of the Democratic party. Between 1896 and 1908, when Bryan was master of the Democratic party, the influence of Bryanism gradually took possession of the Methodist Church South. By 1910 it was in control of the church, and Bryan, who was no longer leader of his party, really became the political leader of certain denominational churches. The last 15 years of Bryan's life were devoted to this leadership.

The consequences of that leadership are the Eighteenth Amendment and the Volstead act. When this victory had been won the political churchmen, led by Bryan, proceeded to their next objective, which was the control of education. By 1925 they had put the anti-evolution law on the statute books of Tennessee. They were then well on their way to the ultimate of all activity by church in politics—the setting up of a state church. It is no exaggeration to say that if the movement in favor of "evolution" laws had not been checked, fundamentalism, under Bryan's leadership, would have become to all intents and purposes the official religion in several Southern states.

Side by side with this clerical movement and often associated with it there flourished the Ku Klux Klan. This organization was the fanatical left wing of the movement by which the fundamentalist churches in the South entered politics about the year 1910. The Klan was the brutal, often lawless, and extreme expression of the same ideas and emotions which gave vitality to the Anti-Saloon League, to political Methodism and to latter-day Bryanism. The movement now sponsored by Bishop Cannon is what remains of the forces which made so deep an impression on American life between 1910 and 1925.

* * *

The break-up of this clerical attack upon the American doctrine of separation between church and state is probably well under way. The Klan is distinctly weaker, and no reputable man will be associated with it. The Anti-Saloon League no longer exercises the dictatorial powers it once did. The Democratic party at Houston turned its back on the Bryan tradition. And political Methodism is challenged in the South both by the older generation, of which Bishop Candler is the spokesman, and by the young men and women of the South who are in touch with modern liberalism. The great figures of this clerical movement have passed or are passing from the scene. Bryan is dead. Wayne Wheeler is dead. The leadership of Bishop Cannon is challenged on every hand and may precipitate a very serious dispute within the Methodist Church South. The movement is disorganized and demoralized, and in all probability it will figure in this campaign and thereafter only as a kind of superficial factionalism. The powerful political movement which once dictated the policy of both parties has collapsed.

While it prevailed it did untold damage. By establishing Volsteadism it set back, probably for a generation, the movement toward genuine temperance which was well advanced in 1919. It introduced into American life a source of corruption and hypocrisy and of lawlessness without any parallel in the history of the country. It all but ruined the Democratic party. It injected an issue into American politics which has distracted and confused the voters at a critical period in the history of the world. To the evangelical churches it proved to be no less disastrous. It has turned ministers of the gospel into lobbyists and agitators. It has confounded the prestige of these churches as spiritual teachers with the vicissitudes of ward politics. It has turned away thousands of the best young men and women from the churches, convinced that the political methods of the Anti-Saloon League represent neither the moral standards nor the spiritual enlightenment nor the human wisdom which men look for in religion. It is no accident, but a matter of cause and effect, that the period in which the churches have become most political, most fundamentalist and most intolerant has also been the period in which they lost their hold upon the younger generation.

JUST A MINUTE

(Copyright, 1928)

THOSE HOPEFUL FORECASTS.

The shouting starts, the doubting hearts
will never do for touting parts
Mid speakers all too certain how each
State is sure to go;
They're cheering too, they, jeering, boo all
but their chance in clearing view.
Their candidate is bound to win, the
other has no show;
They, gloating, leer at voting near; each
sign is a denoting seer
The party sweeps the country and the
victory is plain;
If straining throats were gaining votes on
which each one, explaining, gloats,
Why in the name of common sense do
they make the campaign?

This humming clear, this strumming here,
is aid in overcoming fear
The country may not pick the man they
claim the country picked;
Believing shouts, relieving doubts that
only undeceiving routs,
If they should find their candidate is one
the country licked;
They're facing nought, they're chasing
thought, such talk is but a bracing
sought
Against the awful fear they have such
claims may be in vain;
Thir claiming's bunk, this naming's funk,
and all too soon such gaming's sunk,
If they believed a word of it, they'd
make no big campaign.

* * *

Boys play for the fun of it, 'tis true, but having a big, husky umpire seems to help the game along a lot, too.

* * *

Thirty thousand useful products are made from cereals, we learn, and we think it high time some scientist began to see if something useful cannot be evolved from spinach.

* * *

Somehow or other, we feel that buying an automobile with a rumble seat is an unconscious criticism of the rest of the family.

* * *

After we read the style forecasts as to what the ladies will wear, we always look around hopefully and wonder when the ladies will begin to wear it.

* * *

Imaginary Conversations.

First movie actress: Why the party?

Second ditto: It's the second anniversary of my fifth divorce.

* * *

It is said that the talking movies will do away with beautiful but dumb screen stars. Then who will be left to act?

* * *

Still, when it comes right down to a question of international law, the bombing planes in Nicaragua are, beyond all probable, possible doubt, American property.

* * *

The Constitution says that representatives and direct taxes shall be apportioned among the people, but history proves that we can have the one without having the other.

* * *

Science makes so many and such remarkable strides that we hope, before we die, to see a cantaloupe that might be described as being over-ripe.

* * *

Every cloud has its silver lining. Gen. Stewart can continue to use the old business cards.

J. D. H.

The Week's N

By NIE

REALLY three complete little pictures are hung together to make "Diamond Handcuffs" down at Loew's this week and the united episodes form a fine melodrama of genuine interest which is not dimmed until the very finish when a soft soap ending of the customary movie variety casts a slight cloud over as novel and excellent a story as Loews has had in a long time. The flowers, the sunshine and the strangle hold clinch might better have been left to the imagination—if any—of the customers but it was dragged in and there it must remain. The story, in three parts, starts in a diamond mine in Africa where a little half caste girl prevails upon her lover to steal a valuable gem and she gets away with it while her boy friend looks not wisely but too well into the gun barrel of a mine guard. The next episode is in an American city. The diamond has found its way to a jeweler's and is bought for a woman by a friend, curse him, of her husband. The husband happens to be Conrad Nagel. You can't fool Connie when it comes to being double crossed by a wife. He grabs the diamond and gives it to his wife's maid who turned out to be the African girl who was the first to get hold of it. Then he orders his fickle wife and his false friend out of the steam heated apartment into the snow. That's the last of Mr. Nagel in the picture for Act Three switches to Chicago, if one may judge from the gang killings which are going on at the moment. Eleanor Boardman is the sweetheart of a tough cabaret owner and she has seen the diamond, once more in a jewelry store, and wants it. Eleanor is a sort of Camille except that she has one lung more than the Frenchwoman had. She gets hold of the diamond in a roundabout way which brings on a lot of machine gun shooting in the underworld and, in the general mix-up the troublesome stone once more falls into the hands of the African girl who, this time was on the job as a dancer. As the dusky one starts to run away with the rock—she might just as well have tried to get away clean with the rock of Gibraltar—a stray bullet brings her down and the diamond rolls under the wheels of a 20,000 ton truck and is powdered to dust. That should have ended the picture then and there but as an afterthough Eleanor Boardman is shown nursing her one lung

SAYS U. S. RUBBER INTERESTS SEEK TO ENSLAVE LIBERIA

Continued From Page 19.

Firestone Tire & Rubber Co., are even more serious.

The Mandates Commission already is informed that the Liberian Labor Bureau recruits on an average of 100 workers daily for the Firestones. This information comes through Henri A. Junod, president of the International Society for the Protection of Natives, who presented the petition to the Mandates Committee.

Fears Policy of Britain.

Washington is not the only Government to suffer by the report. Great Britain's intention to establish the Dominion of British East Africa presages serious consequences for the natives, says Buell, pointing out that already Kenya Colony forces 35 per cent of the native male population to work for European farmers. He says the future of East Africa rests in the hands of the Mandates Commission.

Buell charges that forced labor exists in all parts of the Belgian Congo, although the Belgian Government "courageously endeavors to restrain the development of the industry for the salvation of the native population."

Premier Hertzog of the Union of South Africa also is praised for his efforts to solve the situation to the satisfaction of whites and Negroes. Ninety per cent of the territory in the Union of South Africa is in the hands of the white persons, who constitute less than 25 per cent of the population. This is under the British.

The French likewise, especially in their mandates and territories, are seeking to better the economic and political condition of the natives. On the other hand, in French equatorial Africa, military conscriptions have made great ravages among the natives, while forced labor for private concerns and confiscation of territories are most prevalent, since the Mandates Commission is powerless to interfere.

Fears Election of Hoover.

American policies in Liberia are said to be based on purely financial considerations, and are unhindered because of Washington's domination of the Liberian Government. It appears, it is said, that if Secretary Hoover is elected President of the United States he will become virtual President of Liberia, on behalf of the American rubber interests which are exploiting a 1,000,000-acre concession.

The Firestone $5,000,000 loan is said to have been forced on Liberia under terms of which the period of indebtedness is increased. To date, only about half of the loan has been issued, of which $100,000 has been applied almost entirely to the repayment of the existing Liberian obligations, according to Buell.

Buell further says the arrangement empowers the United States President to "designate" officials who will direct the interior and external financial dealings of Liberia, controlling all of its receipts and expenditures.

Despite the traditional "open

The Week's New Films

—:— By NIE —:—

REALLY three complete little pictures are hung together to make "Diamond Handcuffs" down at Loew's this week and the united episodes form a fine melodrama of genuine interest which is not dimmed until the very finish when a soft soap ending of the customary movie variety casts a slight cloud over as novel and excellent a story as Loews has had in a long time. The flowers, the sunshine and the strangle hold clinch might better have been left to the imagination—if any—of the customers but it was dragged in and there it must remain. The story, in three parts, starts in a diamond mine in Africa where a little half caste girl prevails upon her lover to steal a valuable gem and she gets away with it while her boy friend looks not wisely but too well into the gun barrel of a mine guard. The next episode is in an American city. The diamond has found its way to a jeweler's and is bought for a woman by a friend, curse him, of her husband. The husband happens to be Conrad Nagel. You can't fool Connie when it comes to being double crossed by a wife. He grabs the diamond and gives it to his wife's maid who turned out to be the African girl who was the first to get hold of it. Then he orders his fickle wife and his false friend out of the steam heated apartment into the snow. That's the last of Mr. Nagel in the picture for Act Three switches to Chicago, if one may judge from the gang killings which are going on at the moment. Eleanor Boardman is the sweetheart of a tough cabaret owner and she has seen the diamond, once more in a jewelry store, and wants it. Eleanor is a sort of Camille except that she has one lung more than the Frenchwoman had. She gets hold of the diamond in a roundabout way which brings on a lot of machine gun shooting in the underworld and, in the general mix-up the troublesome stone once more falls into the hands of the African girl who, this time was on the job as a dancer. As the dusky one starts to run away with the rock—she might just as well have tried to get away clean with the rock of Gibraltar—a stray bullet brings her down and the diamond rolls under the wheels of a 20,000 ton truck and is powdered to dust. That should have ended the picture then and there but as an afterthough Eleanor Boardman is shown nursing her one lung back to health out under the apple blossoms with an honest young cigar stand clerk. Despite the ending "Diamond Handcuffs" is a decided novelty and well done.

Night Life in Alaska.

UP in the snowbound Klondike where men are men and the plumbing is not above reproach Milton Sills was a Real Man. When he got down to 'Frisco with several million dollars' worth of gold in his sock things were different. Milt was a fine hand with a pick and shovel but with a salad fork he was practically a total loss. If you can't use a salad fork gracefully and to the manner born you have no chance to get on the inside of the stock market—and get out again with your shirt. Milt found that out when he went up against the financial wizards of California and the first thing he knew he was a cool three million in the hole. Milt is not the sort of fellow to cry over spilled milk. Instead of crying he oiled up his old six shooter and made the buzzards give him his three million back. Fortunately they had it, in cash, stacked up in the office at the moment. Then he beats it back to cold but sympathetic Alaska with Dorris Kenyon who wanted to marry him in the first reel but had to wait until the seventh in order to round out the picture which, incidentally, is called "Burning Daylight." It's at the Missouri where Frank Fay puts on a most entertaining and enjoyable little revue for a stage show.

Enoch Arden Kerry.

THE title, "Man, Woman and Wife" ought to give you a pretty fair idea of what the picture at the Ambassador is all about. Just another movie triangle with Norman Kerry deserting from the army in France, disguising himself by not shaving off the familiar Kerry mustache and coming back home to find himself reported dead and his wife about to marry another soldier. Norman finds regeneration, or almost does, in another girl who was not all that she should have been. To insure her happiness he takes a shot at the man who had a prior claim on her affections. For that he goes to the hoosegow, escapes and runs into a machine gun for a red hot finish. It's not much of a picture but Eddie Lowry helps the program out with an amusing stage show.

CAPT. JOSEPH BOYCE, VETERAN, DIES AT 87

Former Confederate Soldier in Business Here Since 1866—Funeral Tomorrow.

Funeral services for Joseph Boyce, 87-year-old Confederate veteran, who died Saturday at his home, 5812 Clemens avenue, will be held tomorrow at 8 a. m. at St. Rose's Church, Goodfellow and Maple avenues. Interment will be in Calvary Cemetery. Death was due to the infirmities of age. Boyce had been ill about two months.

Boyce was widely known in business and political circles, and for the last 35 years had been active in the affairs of the Missouri Historical Society, of which he was a director. In his business career of more than 60 years in St. Louis he was variously a tobacco wholesaler, a real estate dealer and an insurance man, and under Mayor Rolla Wells, from 1901 to 1904, served as vice president of the old City Council.

He was one of the few surviving members of the historic St. Louis Grays, a Missouri militia regiment that leaned to the Confederacy and was captured in the early days of the Civil War after a bloodless battle with Union troops. Later he joined the Confederate army, was wounded at Shiloh and Altoona, and was made a Captain in 1864.

Leader of Volunteer Firemen.

Before the Civil War he had been a leading spirit in Union Volunteer Fire Co. No. 2, and directed at fires the hand-pumper "piano" engine of his organization, famed for having shot a stream of water over the Old Cathedral tower. He later founded the Veteran Volunteer Fireman's Historical Society, when the city had instituted a paid fire department.

Mustered out of the Confederate Army, Boyce became a traveling salesman for several St. Louis houses in 1865 and 1866. He founded a wholesale tobacco firm in 1867 and in the '70s organized another tobacco supply house. When his first tobacco venture failed, he gave his creditors notes and within five years had paid all his obligations.

Boyce remained in the tobacco business up to 1903, when he organized the Boyce Realty Co. He was its president for several years, when he became associated with the W. H. Markham company, insurance brokers. He was active there up to two months ago, when feebleness due to age made work impossible.

Helped Make Historical Exhibits.

Boyce was president for several years of the Southern Historical Society when that organization was flourishing. Later, as a member and director of the Missouri Historical Society, he did much to complete exhibits of costumes and fire equipment of the past. He was also one of the organizers of the Knights of St. Patrick in St. Louis.

A native St. Louisan, he was educated in St. Francis Xavier's, St. Patrick's and the Old Cathedral parochial schools, later attending Jones Commercial College. He is survived by his widow, by three sons—John P. and Joseph A. Boyce of St. Louis and William D. Boyce of Chicago—and by a daughter, Miss Sally A. Boyce. Another daughter, Mrs. Henry S. Kilbourne, wife of Maj. Henry S. Kilbourne of Denver, died recently.

New York Day by Day

-By O. O. McIntyre

NEW YORK, July 30.

DIARY of a modern Pepys: Out in the weltering heat and a teamster stopped to hold a pack of ice to a horse's head and it somehow brightened the day. And in a midtown block a fire was raging, the first I have witnessed in a year.

In the afternoon to call on Annette Harvey and her mother, once neighbors in my home town and also to see Gene Markey, although a Chicagoan, is a gazeteer for quaint eating places in Manhattan. Afterward for a benzine buggy ride with Pat and Bob Brinkerhoff.

To dinner with Albert Keller and his wife and Josef Stransky, the orchestra leader, and his wife, and afterward we looked at the Keller collection of porcelains, bronzes and primitive paintings, probably the most unique for its size in the world. So to bed.

THERE is the story of a vaudeville trapezist whose act was climaxed by swinging out over the audience suspended by the back of his head. He had been opening shows for years with never a round of applause. One evening while he was in the climax of his act a famous man entered the box of the theater. There was a wild burst of applause. And the acrobat took a bow.

ANOTHER little story with a wisp of drama concerns one of the most beautiful actresses on the stage. She was divorced from her husband but they remained friends. Several years later he married again and telephoned to ask if he might bring his bride to all. She acquiesced and selected the oldest and most unbecoming frock she owned. This she donned, removed all cosmetic artifices, arranged her hair in a most unattractive manner, and greeted her visitors. She explained afterward it meant only a few moments in her life and she desired to make her wifely successor as comfortable as possible.

A FAMOUS New York landmark passes in the tearing down of the red-bricked Spanish flats facing Central Park on 59th street. They were the first apartment houses in a city that now has little else. The flats were ten-storied, and a big hue and cry arose that such tall buildings were depriving the city of sunlight.

THEATERS here are now built without stage boxes. In another day boxes were considered the choicest locations, even though they only gave a quarter view of the stage. In late years they are occupied chiefly by out of town dramatic critics and friends of the management who think they should see the show free.

BEAUTY salon sign: "Free talk Tuesday on 'Goodbye Yesterday—Hello Now'."

A YOUNG writer lured to Hollywood by propaganda that the movies wanted young new blood has returned to New York. "I'll say they want new blood," he said. "And when they find it they shed it."

WRITING for the movies looks easy, but either it is about the most difficult of all writing or requires a special gift. Some of the most famous novelists, playwrights, magazine and newspaper writers, press agents, ad. sloganists and doubtless a few Polynesian pith eaters have been dismal failures in the scenario departments.

WRITES W. C. N., a traveling salesman: "I inquired of the clerk in the hotel in your home town, Gallipolis, O., if he knew you. He said he didn't, but thought one or two of the very old settlers did."

Jerkins, fresh horses and my fowling piece!

(Copyright, 1928.)

BACK FROM CANADA

—Ashen-Brenner Photo.

MRS. C. ALVIN SNODGRAS.

MRS. SNODGRAS, 5601 Washington boulevard, with Mr. Snodgras, has returned from a motor tour of Canada. Her parents, Mr. and Mrs. Richard Samuel Bradshaw, will depart in August to spend the remainder of the summer in Charlevoix, Mich.

Mr. and Mrs. James K. Wass of the Forest Park Hotel departed this morning by motor for Marion, Mass.

Mr. and Mrs. J. G. Taylor Spink, 631 East Polo drive, who have been in Europe for several weeks, are now in Madrid. They will visit France, Germany, Italy and Switzerland before returning home late in August.

Seismologist Goes to Santa Clara.

The Rev. Dr. James B. Macelwane, president of the Jesuit Seismological Association and director of its central "earthquake station," which is at St. Louis University, left for Santa Clara, Cal., yesterday to attend a meeting of the directors of the association from Aug. 5 to 12, at the University of Santa Clara. In addition to routine business, the directors will have geological field work for the first time. Several fellow scientists from St. Louis University and Eastern institution accompanied Dr. Macelwane.

SOCIAL ITEMS

MRS. ROBERT N. WARMACK of the St. Regis apartments, who has been in the East for several months, has arrived in Paris with her son-in-law and daughter, Mr. and Mrs. George W. Crawford of Pittsburg, Pa., to spend the summer. They registered at Hotel George V. Mrs. Crawford was Miss Annie Laurie Warmack.

Mr. and Mrs. Frederic August Luyties of Brentmoor have returned from a visit of a month with their son, Frederic A. Luyties Jr., who makes his home in Paris.

Mr. and Mrs. Archie Lee, 14 North Kingshighway, have taken possession of the John S. Lionberger home, 6335 Ellenwood avenue, for the summer. Mr. and Mrs. Lionberger are in Saunderstown, R. I.

Mrs. Lionberger's sister, Mrs. Edward Vernon Mastin, 5136 Westminster place, and her family, departed today for Saunderstown. They will occupy the summer home of their mother, Mrs. Henry Leverett Chase, who will return home in August from abroad.

Miss Helen Gurley who has been visiting Mr. and Mrs. James McCluney, 4917 Pershing avenue, for several weeks, departed last night for her home.

Mr. and Mrs. McCluney will depart Aug. 10 for California to spend the summer. They will make the trip by motor.

Mr. and Mrs. Thompson T. Player of Houston, Tex., are the guests of Mr. and Mrs. W. Preston Graves, 5508 Cabanne avenue. Mrs. Player has been the guest of honor at a number of bridge luncheons, and several other parties have been planned for her. The visitors will be here another week.

Mr. and Mrs. Mason Scudder of La Due road, St. Louis County, have departed for Lake Onondaga in the Adirondacks, to be with Mrs. Scudder's mother, Mrs. Herbert Lawrence Parker, 39 Washington terrace, at her summer home. Her son and daughter-in-law, Mr. and Mrs. King Parker of La Due road, and their small daughter, Cecile, have been with her a fortnight, and another daughter, Mrs. William Scott Snead of Montclair, N. J., has been with Mrs. Parker a month with her small sons.

Mr. and Mrs. Samuel P. McChesney, 5619 Clemens avenue, having taken a cottage at Charlevoix, Mich., departed last week to take possession. Their son, William, will join them after a trip to Texas. Another son is in camp in Michigan.

Mr. and Mrs. Royal D. Kercheval, 4908 Pershing avenue, and their children will spend the latter part of the season with Mrs. Kercheval's parents, Mr. and Mrs. Alfred L. Shapleigh, 6 Portland place, at the Shapleigh summer home at Harbor Point, Mich.

Mrs. John T. Hurley, 4459 West Pine boulevard, and her daughter, Miss Martha, are visiting at Coronado Beach, Cal. Mrs. Hurley spent last week in Los Angeles and Miss Hurley was the guest of Miss Gladys Muckerman, daughter of Mr. and Mrs. John C. Muckerman, 4464 West Pine boulevard, at the Muckerman summer home at Coronado Beach.

Mr. and Mrs. J. Le Beau Christy, 5536 Waterman avenue, will depart Sunday for Chicago to spend several days at Edgewater Beach Hotel before going to Grand Haven, Mich., to be near their son, Calvin, who is at Camp Sheboygan.

Mrs. Lewis Voight Jr., formerly of St. Louis, and her daughter, Miss Elaine Voight, are on their way to San Remo, Italy, to visit Mrs. Voight's sister.

Mrs. Caroline I. Mohrman, 6064 Westminster place, and Hugh Allen Bergs of the Forest Park Hotel were married this morning at 9:30 o'clock at St. Roch's Catholic Church, Father Spencer officiating, in the presence of Dr. Bergs' brother, Eugene Bergs, and Thomas J. Scott. The newlyweds departed immediately after the ceremony for Quebec and other Canadian points and New York. On their return they will make their home at the residence of the bride until their home in St. Louis County is completed.

Mr. and Mrs. H. M. Mechling, 4447 Pershing avenue, and their two young daughters, are spending several weeks in the Ozarks.

SAYS U. S. RUBBER INTERESTS SEEK TO ENSLAVE LIBERIA

Continued From Page 19.

Firestone Tire & Rubber Co., are even more serious.

The Mandates Commission already is informed that the Liberian Labor Bureau recruits on an average of 100 workers daily for the Firestones. This information comes through Henri A. Junod, president of the International Society for the Protection of Natives, who presented the petition to the Mandates Committee.

Fears Policy of Britain.

Washington is not the only Government to suffer by the report. Great Britain's intention to establish the Dominion of British East Africa presages serious consequences for the natives, says Buell, pointing out that already Kenya Colony forces 35 per cent of the native male population to work for European farmers. He says the future of East Africa rests in the hands of the Mandates Commission.

Buell charges that forced labor exists in all parts of the Belgian Congo, although the Belgian Government "courageously endeavors to restrain the development of the industry for the salvation of the native population."

Premier Hertzog of the Union of South Africa also is praised for his efforts to solve the situation to the satisfaction of whites and Negroes. Ninety per cent of the territory in the Union of South Africa is in the hands of the white persons, who constitute less than 25 per cent of the population. This is under the British.

The French likewise, especially in their mandates and territories, are seeking to better the economic and political condition of the natives. On the other hand, in French equatorial Africa, military conscriptions have made great ravages among the natives, while forced labor for private concerns and confiscation of territories are most prevalent, since the Mandates Commission is powerless to interfere.

Fears Election of Hoover.

American policies in Liberia are said to be based on purely financial considerations, and are unhindered because of Washington's domination of the Liberian Government. It appears, it is said, that if Secretary Hoover is elected President of the United States he will become virtual President of Liberia, on behalf of the American rubber interests which are exploiting a 1,000,000-acre concession.

The Firestone $5,000,000 loan is said to have been forced on Liberia under terms of which the period of indebtedness is increased. To date, only about half of the loan has been issued, of which $100,000 has been applied almost entirely to the repayment of the existing Liberian obligations, according to Buell.

Buell further says the arrangement empowers the United States President to "designate" officials who will direct the interior and external financial dealings of Liberia, controlling all of its receipts and expenditures.

Despite the traditional "open door" policy of the United States in China, and the insistence on equal opportunities in the mandated territory, the United States Department of State, "upon Firestone's evident desire to exclude all possibility of control by the French or British which might inconvenience his plans," is said to have persuaded Secretary Hoover to exert the pressure to put the loan through.

Harvey S. Firestone Sr. Denies Loan Will Lead to Confiscation.

Special to the Post-Dispatch.

AKRON, O., July 30.—Harvey S. Firestone Sr. characterizes charges lodged with the League of Nations at Geneva regarding the loan recently consummated between Liberia and the Firestone Tire and Rubber Co. as propaganda, both European and political.

He denied last night that the terms of the loan "closed the door" commercially for the Negro republic, and would eventually lead to the confiscation of land and a state of peonage among the natives.

"There is absolutely no foundation to the charges that the loan closes the open door of the Republic," he said. "There was no such thought in the minds of the Firestone officials when the loan was made and I believe this is merely European propaganda, cut loose by those who object to the United States industries going into Africa and developing it.

"As the Firestone company controlled only 1,000,000 acres in Liberia and there are 42,000,000 acres of land available, it is obvious that no such scheme is contemplated."

He pointed out in the last three years the development in Liberia had exceeded that of any other country in the world.

"If peonage means that proper wages are not paid workers and they are not free to leave their jobs whenever they may choose, no such state of near slavery will grow out of the loan," the rubber magnate declared. "Their wages will be regular and adequate. In fact, it is only since we have gone into the country that they have had such a thing as a payroll. They are and will be just as free to quit their jobs and seek other occupation as are the workers in our Akron factories."

He said the accusation that the loan was consummated only after pressure was brought to bear by Secretary of Commerce Hoover and the State Department was propaganda against the presidential nominee by his political enemies.

"The State Department was interested in the loan to the same extent as it is interested in any foreign loan," he said. "There is no basis to the charge that the State Department agreed to support Liberia in a dispute with France if the former country would agree to the terms of the loan so far as I know."

U. S. JUDGE WESTENHAVER DIES

Jurist Who Sent Debs to Prison Succumbs in Cleveland.

CLEVELAND, July 30.—Federal Judge D. C. Westenhaver died here last night. He had been ill several months with heart disease.

Judge Westenhaver was appointed to the Federal bench in 1917 by President Wilson.

"SONG OF THE FLAME" THIRD AS SEASON'S DRAWING CARD

"The Song of the Flame" drew the third largest attendance and receipts of the summer at the Municipal Theater. Only "The Student Prince" and the revival of "Rose Marie" drew larger audiences.

For its ninth production of the season opening tonight, "Countess Maritza," which was at the Shubert-Rialto Theater last fall, will be presented. Nonette, the singing violinist, has been added to the cast for the role of Manja, the gypsy. She has appeared at the Orpheum Theater and also played in "Somebody's Sweetheart," a musical play of which Alonzo Price, Municipal Opera stage director, wrote the book, and Antonio Baffuno, a St. Louis musician, the score.

FRANCES WHITE HEADLINER OF GOOD SHOW AT ST. LOUIS

Juggler Felovis and Keno and Green, with Their Child, Mitzi, Also Are Features.

Diminutive Frances White, with slicked-back hair and pink-checked rompers, is back at the St. Louis Theater this week at the head of what amounts to an all-star bill. So far as Miss White is concerned, her act is much the same as ever. Some of her songs are new, but most of them are old standbys of hers, and the old ones still are the best. She has with her a pianist and a really clever male tap dancer. The show opens with Bob Anderson and his polo pony, which (apparently) adds four-figure numbers, tells time from a watch and understands human conversation; it closes with a remarkable exhibition of juggling by Felovis. Felovis stopped the show yesterday. In between there are Joe Keno and Rosie Green, who create hysteria with wild burlesque antics. For an encore they introduce their precocious child, Mitzi, in an imitation of one of the "Two Black Crows." The Eighteen Singing Cadets harmonize agreeably. Julius K. Johnson, at the pipe organ, plays the Elgar march, "Pomp and Circumstance."

The motion picture is "Buck Privates," another one of those army comedies, featuring Malcolm McGregor and Lya de Putti. There are one or two good laughs in it.

New Anglican Head Visited Here.

The new Archbishop of Canterbury of the Anglican Church, Most Rev. Cosmo Gordon Lang, preached a sermon in St. Louis about 20 years ago. He came as the guest of the Brotherhood of St. Andrew, when Archbishop of Oxford, and preached at the brotherhood's Lenten services. While here he became ill and was treated by Dr. Ira Young, a St. Louis physician, now a pastor in the South.

Adolph Fickinger Left $53,276.

The estate of Adolph Fickinger, who died in Belleville March 15, is valued at $53,276, in an inventory filed Saturday in the Belleville Probate Court.

PIANOS & PHONOGRAPHS FOR RENT
$1-$2-$3 MONTHLY
KIESELHORST COMPANY
1007 Olive St.

$15.50 Toledo
$17.00 Detroit
And Return
August 3 and 4
Nickel Plate Road
Return Limit 15 Days
Thru Sleeping Cars, Coaches and Reclining Chair Cars (Seats Free); Dining-Car Service.
Half Fare for Children. Baggage Checked.
City Ticket Office, 318 N. Broadway, also Union Station.
Call CHestnut 7360.
Nickel Plate Road
C. H. GARN, Gen. Agt., Pass. Dept., 452 Planters Bldg., St. Louis.

We Invite Comparison

COMPARE the wide overlap of *Angelica Hoover* fronts with that of other makes. It surrounds the figure and will not open, even when you are in a bending position. Extra-deep hems provide for shrinkage. Every strain point is protected against ripping. For fit, comfort, appearance, design, material and workmanship, the *Angelica Hoover* has no equal. But you must see them at Angelica's Retail Department. If you can't come in—ask for catalog.

BUY AT THE FACTORY
ANGELICA'S RETAIL DEPT.
1419 OLIVE ST. ½ BLOCK WEST OF LIBRARY

when they eat your fruit salad m-m-Bananas

To apples, oranges, peaches, pears or other fruits add luscious ripe bananas. Pile high on a bed of crisp lettuce leaves; add your favorite dressing—a perfect combination. Bananas supply delicious flavor that everybody likes. So refreshing, so easy to prepare.

UNIFRUIT BANANAS
REG. U.S. PAT. OFF.
DISTRIBUTED BY FRUIT DISPATCH COMPANY

STOCK RALLY CHECKED BY CALL RATE

Six Per Cent Money Accompanied by Calling of More Than $30,000,000 in Loans—Gains Reduced or Wiped Out and in Some Cases Losses Shown.

STOCK MARKET AVERAGES.

	20 Industrials.	20 Railroads
Monday	195.49	144.30
Saturday	195.13	142.96
Week ago	189.71	141.38
Year ago	168.47	148.95
High, 1928	209.04	157.03
Low, 1928	178.84	138.36

Total stock sales, 1,816,500 shares.

By the Associated Press.

NEW YORK, July 30.—Marking up of the call money rate from 5½ to 6 per cent, accompanied by the calling of more than $30,000,000 in loans, today checked the recovery in stock prices which had been under way for more than a week. The reaction set in after a brisk opening rally in which a number of issues were lifted two to nearly eight points. These gains were reduced or wiped out altogether, and in many cases converted into losses ranging from fractions to nearly four points.

The stiffening in call money was incidental to the heavy month-end demand for funds. Time money and commercial paper rates were unchanged. Bond prices continued to drift lower, although there were numerous exceptions to the general trend.

Wall street generally looked for the future course of the market to be determined principally by two factors, credit and business. The credit outlook is uncertain as evident by the divergent opinions regarding the trend of money rates. Business prospects generally are considered favorable, although the expected improvement varies with the different industries. With the exception of the Peerless Motor Car Co., which reported a net loss of nearly $600,000 in the first half of the year, most of the semiannual statements making their appearance during the day were favorable.

* * *

Rails Do Better.

Railroad shares, which have been lagging behind the general market, presented several points of strength today on buying influenced by the recent improvement in freight traffic, particularly on the Western lines. Delaware & Hudson showed a net gain of more than five points and Lehigh Valley, Chesapeake & Ohio, Atchison, Baltimore & Ohio, Rock Island, Southern Railway and several others advanced 1 to 4 points.

Special strength of the Erie shares was based on rumors of an early announcement of a recapitalization plan providing for the retirement of the present preferred issues through exchange for a new 6 per cent cumulative preferred stock.

* * *

Pools Again Active.

Pools were again active in today's market and succeeded in lifting nearly a dozen issues to new high records. Montgomery Ward was again the spectacular performer, climbing more than four points to a new peak price at 182 in anticipation, it was said, of record-breaking July sales. Sears-Roebuck attained a new top at 121⅝ for the same reason. Eastman Kodak was bid up to a new top at 194¼ on the report that amateur motion pictures, reproducing scenes in full natural colors, were shown today for the first time, but it slipped back to 189 on an official denial of reports of a stock splitup.

The new peak prices also were registered by Atlantic Refining, Electric Auto Light, Postum, Cudahy Packing, Worthington Pump and Spang Chalfant.

Abitibi Power issues went to new low levels for the year, as did General Outdoor Advertising, Hollander & Sons and Yale & Towne.

* * *

Exchange Irregular.

The leading commodity markets were reactionary. Wheat dropped 1 cent to 1½ cents a bushel and corn and some of the other grains even more on reports of favorable crop weather. Cotton fell back nearly a dollar a bale.

Foreign exchanges moved within narrow and irregular limits, with sterling cables quoted around $4.85¾.

NECESSARY ASSENTS OBTAINED FOR DODGE-CHRYSLER MERGER

By the Associated Press.

BALTIMORE, Md., July 30.—Stockholders of Dodge Brothers, Inc., voted at a special meeting today their approval of merger of that company with the Chrysler Corporation. The vote was taken after the committee on the merger plan announced that assents had been obtained from 90 per cent of each class of stock as required by the merger plan agreement between the two companies.

MO.-PAC. NET OPERATING INCOME SHOWS GAIN

Net operating income of the Missouri Pacific for June moved up to $1,318,426 from $684,945 in June last year. Gross revenues were $9,796,841, a gain of $128,922. Net for the half year was $8,602,556 against $5,871,907 in the first half of 1927.

TODAY'S NEW YORK STOCK MARKET

(COMPLETE)

BY SPECIAL ASSOCIATED PRESS WIRE

SHARES SOLD.

NEW YORK, July 30.—Total sales, 1,816,300 shares, compared with 812,600 Saturday, 1,407,500 a week ago and 2,106,600 a year ago. Total sales from Jan. 1 to date, 452,833,200 shares, compared with 312,118,800 a year ago.

TABLE SYMBOLS.

Symbols: (a) Plus extras. (b) Including extras. (d) Partly stock. (f) 2½ per cent quarterly in common stock. (g) Except 4 pct. stock. (h) Paid so far this year. (k) Payable in stock. (n) 1-10 in "A." •Increase. —Decrease. ....Unchanged. Sales (00 omitted). (x) Odd lots. ††Extra dividend. *Exclu. today. **Ex-rights.

†Prev. 1928 High.	Low.	Stocks and Annual Div. in Dollars.	Sales	High.	Low.	Close.	Net Ch'ge.
85	50¼	Abitibi P & P 4	64	49⅝	47	48½	—1⅝
102¼	93	Abitibi P&P pfd 6	24	92½	88	88⅝	—4
50⅝	11	Advance Rumely	4	41½	41	41	—1⅛
67½	34¼	Advance Rumely p	2	54	54	54	....
5⅜	2⅝	Ahumada Lead	5	3⅛	3⅛	3⅛	•⅛
74⅞	59	Air Reduct new 2	1	66½	66½	66½	•⅜
14⅝	7½	Ajax Rubber	2	8⅝	8⅝	8⅝	....
31¼	23	Alb P W Pap 2	1	25⅛	25⅛	25⅛	•⅛
107	102	Am P & L 6 pc p 6	2	102	102	102	....
182¾	146	Al Chem & Dye 6	26	179¼	176⅝	177⅝	—⅝
129⅝	115¼	Allis Chal Mfg 7	6	123	124	124	—1
38	27⅛	Amerada Corp 2	1	30⅞	30⅞	30⅞	—1⅛
23¾	15⅝	Am Agri Chem	1	19⅛	19⅛	19⅛	•⅛
75	55⅝	Am Agri Chem pfd	4	70⅝	70	70	—⅜
65⅝	61	Am B Note pfd 3	x10	62	62	62	•1
21⅞	14⅝	Am Beet Sugar	12	19⅜	18½	18½	—1½
41	15⅝	Am Bosch Magneto	14	31⅜	30⅛	30⅝	—⅝
49⅜	39⅝	Am Brake S 1.60a	2	41	40⅝	41	....
26⅛	10⅝	Am Brown Bov El	4	14⅛	13⅝	13⅝	—1
65⅞	40¼	Am Brown Bov pf	x10	53⅝	53⅝	53⅝	•3¼
95⅝	70½	Am Can 2	225	93	89⅛	93	•2⅛
147	136⅝	Am Can pf 7	4	140¼	140⅛	140⅛	—1⅛
111⅛	90¼	Am Car & Fdy 6	22	91½	89⅞	91	—½
89⅞	69	Am Chicle 3	28	83⅜	81½	81½	—½
15⅛	11	Am Drug Syn .80	9	11⅞	11⅝	11⅝	—⅛
75	53	Am Encaus T 2.40	4	60	59	59	—1
207⅞	169	Am Express 6	4	192	189½	190	—4
38⅞	22⅝	Am & For Power	18	35	34	34½	....
110	105	Am & For P pf 7	1	107¼	107¼	107¼	....
96⅞	81	Am & F Pow 2d pf	1	92½	92½	92½	•½
67⅞	40	Am Hide & Lea pf	1	43	43	43	—½
81⅝	59	Am Home Prod 3	2	73⅛	73	73	—½
41⅝	28	Am Ice 2½b	29	41½	40⅝	41	....
125	71	Am International 2	115	100	96⅝	97½	—2¼
7⅞	5⅛	Am-La France Fo	1	5⅝	5⅝	5⅝	....
118⅞	56⅝	Am Linseed	1	111⅞	111⅞	111⅞	—⅛
115	87½	Am Loco 8	12	94¼	92⅛	92⅝	—1⅛
180	129½	Am M & Fdy 2½b	16	154	146	154	•7¼
117½	113	Am M & F pf X W	x10	115⅝	115⅝	115⅝	•1⅛
51	39	Am Metal 3	8	49⅝	49	49	—½
25	12⅝	Am Piano	6	17⅜	17	17	—1½
90	50¼	Am Piano pf	x140	60⅞	58	59	—2⅛
95	62½	Am Pow & Lgt 1a	4	79⅛	78½	79⅛	•1¼
152⅝	130¼	Am Radiator 5	16	150	148	148	—1
138⅝	110½	Am Railway Exp 6	1	123	123	123	•3
85	51¼	Am Republics	11	63⅞	62	62	•⅝
68⅞	56	A Safety Raz 4¾b	6	63⅛	63	63	....
41	29¼	Am Seating 3	3	30¼	30⅛	30⅛	....
204⅝	169	Am Smelt Ref 8	97	204½	201⅛	203⅞	•⅛
142	133	Am Smelt pf 7	1	135⅛	135⅛	135⅛	....
70⅝	50⅛	Am Steel Fdrs 3	6	55	54⅛	54⅛	—½
115	109	Am Stl Fdrs pf 7	x110	111⅝	110⅝	110⅝	•⅛
78¼	55	Am Sugar Ref	4	70⅝	70	70	—⅞
110½	100	Am Sugar pf 7	1	107	107	107	—3½
64¼	43	Am Sumatra Tob	6	64⅛	63½	64	....
14½	11⅝	Am T & T rts	174	12	11⅝	11⅞	—⅛
211	172	Am Tel & Tel 9	94	175⅜	174	174⅛	—⅛
176	152	Am Tob 8	7	163⅞	163	163⅝	•1
177	152	Am Tob "B" 8	8	165	163¼	163¼	—½
70¼	52	A Wat W n 1a	8	58¾	57½	57½	—½
24⅝	14	Am Woolen	6	16⅝	16⅛	16⅝	•⅛
62¼	40⅛	Am Wool pf	4	42	41⅝	42	—¼
32¾	6⅝	Am Zinc L & S	1	27	27	27	....
98	40	Am Z L & Sm pf	4	87	86⅝	87	—½
74⅝	53¾	Anaconda Cop 3	17	67½	66⅝	67	—⅝
97	55¼	Archer Dan Mid 3	4	79¼	79⅛	79⅛	....
115¼	112¾	Archer Dan M pf 7	x10	113½	113½	113½	....
97½	86⅝	Armour Del pf 7	2	94	93⅝	93⅝	•⅛
21¼	11¼	Armour of Ill A	28	19	18¾	18¾	....
13½	6⅝	Armour of Ill B	52	10½	10¼	10¼	....
91½	67¼	Armour of Ill pf7	4	86⅞	86⅝	86⅞	•¼
51⅝	32⅝	Arnold Const Cp	4	37⅜	37	37	—1
43	30	Artloom Corp 3	4	32¾	32	32¾	•1⅜
34¾	25	Art Metal Cons 1½	2	29	28⅝	28⅝	....
48¾	40½	Asso D Gd 2½	34	45¾	44	45¾	•1¼
197¼	182⅝	Atch T&SF 10	16	190	189	189⅝	•1⅝
191½	164	Atl Coast L 10b	2	167	167	167	—1
59¾	37⅛	Atl Gulf & W I	1	49	49	49	—⅝
57¼	38	Atl G & W I pf3	1	53½	53½	53½	—⅝
148½	95¾	Atlantic Ref 4	168	151¼	147	149	•½
101	63	Atlas Powder 4	1	75¼	75¼	75¼	•1¼
9¼	4	Austin Nichols	2	4¾	4¾	4¾	....
52½	43¼	Auto Strop Raz A3	1	44⅞	44⅞	44⅞	—⅛
119⅝	103¾	Balt & Ohio 6	26	107½	105⅝	106⅝	•1⅝
940	560	Bank of Man 16	x10	755	755	755	•⅝
32½	30	Barker Bros	6	30¼	30	30	—¼
26⅝	20	Barnsdal "A"	118	24½	23½	24⅛	•¼
		Barker pf 6½	1	99	99	99	—1
140	98	Bayuk Cigar	1	107	107	107	—2
110¾	104	Bayuk 1st pfd 7	x10	107¼	107¼	107¼	—¼
20⅝	12¼	Beacon Oil	4	15¾	15½	15½	....
83½	70¾	Beech-nut Pack 3b	474	14½	13⅝	13⅝	—⅝
83½	70¾	Beech-nut Pack 3b	4	74	72¾	74	•1⅞
22	13¼	Belding Heminw 2	4	14½	13⅝	13⅝	—⅝
71¾	53¾	Best & Co 3	38	72½	71	71⅝	•1⅛
69⅞	51⅞	Bethlehem Steel	24	58⅜	56¼	57	—½
125	116¼	Beth Stl 7 p c p 7	2	117	117	117	•⅛
78¾	65¼	Bon Ami 4	5	69¾	69⅝	69⅝	—¼
8¾	5¼	Booth Fisheries	4	7⅛	7⅛	7⅛	....
51⅞	41¼	Booth Fish 1st pf	1	47	47	47	•¼
187	152	Borden Co 6	7	163¼	161½	161½	—¼
23	12½	Botany Mills "A"	1	13	13	13	....
42⅞	21⅛	Briggs Mfg	90	36½	35¾	36⅛	—⅛
57¾	45½	Brockway Mot 3¼b	7	52	51½	51½	—½
252	243¾	Brooklyn Edis ctf	2	241½	241½	241½	—6½
77¾	53⅝	Bk-Manh Trans 4	8	64⅞	64	64	—¼
95⅝	62	Bk-Manh Tran pf 6	1	90	90	90	•¾
55¼	45½	Brown Shoe 2½	3	48½	48	48	....
51⅝	27½	Brunswick Balke 3	45	47	45½	45½	—1⅝
45⅝	14½	Brunswick T & Ry	26	43	42	42⅛	—⅜
48¾	24½	Bucyrus-Erie 1	2	37⅝	36¼	36¼	—1
54⅝	33⅝	Bucyrus-E cvt pf2½	17	45⅛	45	45½	•⅜
43⅝	15⅞	Burns Bros "B"	8	34⅝	32⅛	34	•3
175	139	Burr Ad Mch 4b	12	173½	170	173½	•3⅜
115	107	Bush Tm 7pc d 7	x10	109	109	109	....
10	4¼	Butte Cop & Z	59	7¾	7⅛	7¾	•¾
16¾	9	Butte & S Min 2	3	11⅛	11	11	—⅝
67⅝	40	Butterick Co n	5	47	46½	46½	—¼
117½	90½	Byers & Co	15	100¼	98¼	98¼	—⅞
33¼	24	Calif Petrol 1	1	30¼	30¼	30¼	•⅜
5⅝	1¾	Callahan Z Lead	2	2⅞	2¾	2⅞	....
120¼	89	Calumet & Ari 6	2	97	96½	97	....
25¼	20¼	Calumet & Hec 2	13	23⅜	23	23	....
86½	54⅞	Canada D G A 3	9	75	74½	74⅝	....
1⅝	1¼	Canada Dev rts	1	1⅝	1⅝	1⅝	....
223¾	195½	Canadian Pac 10	34	209	206¾	207	....
40⅝	28¼	Central Alloy S 2	34	34½	33½	34	•½
70¼	61½	Cerro de Pasco 5	8	75½	75	75	—⅝
63½	40⅝	Certain-teed 4	63	45¼	44½	44⅝	•⅝
77½	71	Certo 4b	1	71¾	71¾	71¾	—⅛
13⅛	5½	Chandler C Mot	84	11¼	9⅛	11	•1½
25⅝	12	Chandler Cleve pfd	218	23¼	19⅛	23	•4⅛
205¼	175½	Chesa & Ohio 10	16	185	182	183½	•3
81⅛	62¾	Chesapeake Corp 3	79	66¼	63¼	65	•1⅞
18⅝	5⅝	Chic & Alton	5	10¾	10⅛	10⅛	....
26⅝	7⅞	Chic & Alton pfd	3	16	15⅞	15⅞	—3
76⅝	59¼	Chic & E Ill pfd	1	61	61	61	•½
16⅝	9¾	Chic Gt Western	32	14	13¼	13⅝	—¼
32⅝	20½	Chic Gt West pfd	5	27⅛	27	27	•⅛
40½	22⅝	Chi M & St P & P	24	36	35¼	35¾	—¾
58⅝	37	C M St P&P pt	55	48	47	47⅛	—1
94¾	28	Chi & Nor W 4	15	82½	81½	81⅞	•¾
122⅝	106	C R Is & Pac 6	34	118¼	117¼	118	•1
105	100	CRI&P 6 p c pf 6	1	101¾	101¾	101¾	—⅛
43	30	Chic Yell Cab 3	x70	30½	30	30	—½
56⅝	45¼	Chickasha Cot Oil 3	13	52⅜	51¼	51⅛	—⅛
52½	37	Childs Co 2.40	14	44½	43½	44	•2½
46⅝	37⅝	Chile Cop 2½	14	45½	44⅝	44⅝	—⅛
88¼	54⅝	Chrysler Corp 5	766	80¼	77½	77⅞	•¼
109⅝	77½	Cluett Peabody 5	2	80⅞	80	80	•½
177⅝	127	Coca Cola 6	11	166	165	165	—¼
111⅝	50	Collins & Aikman	21	56	55	55	—½
109	90¼	Collins & Aik pf 7	1	92½	92½	92½	•¼
84⅛	52½	Colo Fuel & Iron	3	64¼	63¼	63¼	—¾

†Prev. 1928 High.	Low.	Stocks and Annual Div. in Dollars.	Sales	High.	Low.	Close.	Net Ch'ge.
118⅝	80½	Colum Gas & El 5	28	113⅝	111¼	111¼	—⅝
110¾	106	Col G & El pf A 6	1	107½	107½	107½	—½
98¾	79	Columbian Carb 4	4	81	81	81	•⅝
95¾	85	C Cred 6½pc pf6½	x10	88	88	88	....
74	55⅝	Com Inv Trust 3.60	3	71½	71	71½	•½
189½	137⅞	Commercial Solv 8	20	154½	151	153⅞	•2⅛
87½	62¼	Com'wlth Pow 3b	5	77⅝	77	77½	—½
65	48	Conde Nast Pub 2	2	64	64	64	•2⅝
31½	22	Congoleum Nairn	24	23¼	22⅝	22⅝	—⅛
81⅝	67	Congress Cigar 5b	2	70⅞	70⅜	70⅞	—¼
99	79½	Consol Cigar 7	5	88½	87⅝	87⅝	•¼
170¼	119⅝	Consol Gas 5	18	148½	147	147	—1⅛
105	100½	Consol Gas $5 pf 5	3	101	100⅝	100⅝	—⅛
87⅝	69	Cons R R Cu pf 6	4	75⅜	75⅛	75⅛	....
5⅜	3¼	Consol Textile	3	3⅛	3⅛	3⅛	....
36	21⅞	Cont Corp A 1.20	5	25	24½	24½	—½
19¼	10⅝	Cont Corp B .60	6	13¼	12⅞	13⅛	•⅝
53⅛	26	Cont Bak A 4	1	27⅝	27⅝	27⅝	....
6	3⅞	Cont Bak B	4	4⅝	4⅛	4⅛	....
25⅛	23½	Cons Film Ind pf 2	2	24	24	24	....
96½	73	Cont Bak pf 8	2	75	75	75	....
114⅞	80¼	Cont Can 5	45	103⅝	101⅝	102⅝	•¼
128	123	Cont Can pf 7	x10	125	125	125	•⅛
94⅜	75	Cont Ins 2	2	81	80	80	—1⅝
14⅞	9½	Contin Mot .80	5	11⅝	11⅛	11⅛	....
82⅝	64⅝	Corn Products 3b	33	76⅛	75⅛	75⅝	—⅝
146⅝	138½	Corn Products pf 7	1	140¼	140¼	140¼	•¼
188	123	Coty 5a	7	185⅝	184	184	—2
93	69¼	Crucible Steel 5	6	73	72⅜	72⅞	•⅝
7⅛	5¼	Cuba Cane Sugar	2	5⅝	5⅛	5¼	....
32⅝	18½	Cuba Cane Sug pf	4	19	18⅝	18⅝	—¼
28⅝	22	Cuba Co	4	23	23	23	•¼
24¼	18	Cuban Am Sugar 1	7	18¾	18	18	....
72⅝	54	Cudahy Pack 4	125	74½	70½	72½	•1⅛
192⅝	53⅛	Curtiss Aero 1	62	107⅝	104¾	104⅝	—¼
126	112⅝	Cushm 7 p c pf 7	x10	126	126	126	•1
60	52	Cutler Ham 3½	2	53	52⅝	53	•½
55¾	49	Cuyamel Fruit	1	50¼	50¼	50¼	—¼
57¼	34⅝	Davison Chemical	75	53½	51	51½	—1½
49¼	42½	Debenhams S 2.18	1	42½	42½	42½	....
123⅝	115½	Deere & Co pfd 7	x30	124	124	124	....
226	163½	Dela & Hud 9	22	195	189⅝	194¼	•5⅛
150	129	Del Lack & W 7b	5	134	132	132½	•⅜
161	134⅝	Diamond M 9b	x10	156⅝	156⅝	156⅝	—¼
15¼	12⅛	Dodge A ctfs	45	15⅜	15	15⅛	....
77½	64	Dodge pf ctfs 7	175	77⅝	74	77	•1
24½	12	Dodge Bros A	65	16	15	15¼	•⅛
86	63½	Dodge Bros pfd 7	175	80½	70	80	•2½
13½	8	Dome Mines 1	6	8½	8¼	8¼	•⅛
99½	80	Drug Inc	70	94⅞	94¼	94½	•¼
76½	55⅛	Dunhill Inter 4	1	58	58	58	....
405½	310	Du P de N 13½b	6	382	375	375	—6
105⅝	100⅝	Duque Lt 1 pf 5	1	101½	101½	101½	•½
191¾	165	Eastman Kodak 8b	45	194¼	186½	189	—1⅛
41⅜	26	Eaton A & Spr 2	28	39¼	38⅞	38⅞	•⅛
73	60	Elec Auto Lite 4	105	74⅞	71½	73	•½
17⅝	11	Electric Boat	5	12	11⅝	11⅝	—⅝
45½	28¾	El Pow & Lgt 1	7	35⅝	34⅝	34⅝	—⅞
110⅛	106½	El Pow & Lt pf 7	1	107⅛	107⅛	107⅛	....
84⅞	69	Elec Stor Batt 5	10	78⅛	77⅝	77⅝	—⅝
19	13½	Elk Horn Coal pf	x10	14	14	14	—1
15½	5¼	Emerson Brant A	1	10¼	10¼	10¼	•⅛
85	71⅝	Endicott John 5	2	78	77⅝	77⅝	•⅝
46⅛	33	Engineers Pub Ser	11	37½	37⅛	37⅛	—¼
110	109½	Elec Auto Lt pf 7	1	110	110	110	•½
33¼	31¼	Equit Off Bldg 2	1	31½	31½	31½	....
66½	48⅝	Erie R R	62	54½	53½	53⅞	•¼
63⅞	50	Erie 1st pf	65	59½	57	57⅞	•1⅝
62	49¼	Erie 2d pf	16	57⅞	55⅝	57	•2⅛
79	60½	Eureka V C 4½b	2	62	61⅝	62	....
54	32½	Fairb'ks Morse 3	28	46½	44⅛	44⅛	—1⅝
27⅞	17	Federal Mot .80a	2	18⅝	18⅛	18⅝	•⅝
94⅞	75¼	Fidel Ph Fire In 2	4	82½	81½	82½	•1
38⅝	28	First Nat St 1½	8	36⅞	36	36⅝	•¾
17⅝	10⅝	Fisk Rubber	2	11½	11⅜	11⅜	—½
76⅝	65	Fleischmann 3	9	70½	69¾	69⅝	—⅝
92¼	72	Fox Film A 4	17	80¼	79	79⅜	—¼
109¼	55	Freeport Tex 6¼b	25	61⅝	59	59⅝	—1⅛
28½	15	Gab Snubber A	4	19½	19¼	19¼	—⅝
16	7¼	Gardner Motor	10	8⅞	8½	8½	—½
77½	60⅞	General Am Tank 4	4	69½	69½	69½	—1⅜
94⅞	68	General Asphalt	26	74¼	72½	73	—1
141½	109½	Gen Asphalt pf 5	2	115½	115⅛	115⅛	—⅞
37⅛	21	General Cable	18	24	23½	24	•½
84¼	56	Gen Cable A 4	9	64½	64¼	64½	....
75⅝	59½	General Cigar	4	61⅝	61½	61½	—¼
174½	124	General Elec 5b	65	152	149¼	151	•⅜
11⅝	11⅛	Gen Elec spl .60	3	11⅛	11⅛	11⅛	—⅛
56¼	35¼	Gen G & El A 1½	26	55½	54¾	54¾	—¼
210	130	General Mot 7b	725	195½	192⅝	192⅝	•⅝
58⅞	50½	Gen Outd Adv A 4	6	50¼	50	50⅜	—⅛
82¾	74⅛	Gen Ice Cream 3	7	81⅜	80	80⅝	—1⅞
52¾	31	Gen Outd Ad ctf 2	26	31⅛	30⅝	30⅞	—⅝
123⅞	84¼	Gen Ry Signal 5	8	100⅝	98½	99	—1
82	45½	Gen Refractories 3	1	48	48	48	—1
112⅛	97⅛	Gillette S R 5	5	102⅞	101⅝	102	—⅝
61	34⅛	Gimbel Bros	4	55⅞	54	54	—¼
26⅝	20⅝	Glidden Co.	5	22⅝	22⅛	22⅛	—⅛
104⅞	95	Glidden pri pf 7	1	101	100⅞	101	•⅞
105⅝	71	Gold Dust 3	32	91⅞	89½	90½	—⅝
99⅝	68	Goodrich (BF) C 4	48	77⅝	76¼	77	•½
115⅞	109½	Goodrich (BF) p 7	2	112	111¼	111¼	—1⅝
72½	45⅛	Goody'r T & Rub	14	52⅝	51½	52⅝	•⅝
99½	92½	Goodyear T 1 pf 7	8	95⅝	95⅛	95½	•⅝
93⅞	75	Goth S Hos 2½a	1	78	78	78	•1
75½	65¼	Grand Stores 1	17	75⅝	72½	75	•1¼
39⅞	16¾	Graham Paige Mot	30	32½	31¾	32⅛	....
56⅛	39⅛	Granby Con M 4	5	54¼	54	54	•1
109	93½	Great No Ry pf 5	40	98⅝	97¼	98¼	•⅞
105⅝	91⅛	Gr Nor Ry pf ct 5	4	95	94	94	—¾
25	19¼	Gr Nor I O ct 1½	7	22⅜	21¾	21¾	—⅜
38	31	Gr W Sug 2.80	5	33⅞	33¾	33¾	—⅛
164¼	89⅝	Green Can Copr 4	21	103½	101	101	—1
9⅝	6	Guantanamo Sug	1	6¼	6¼	6¼	....
61⅞	43½	Gulf Mob & North	3	45	45	45	....
79⅜	64	Hanna Co 1st pfd	x10	63	63	63	....
17⅝	10	Havana El Ry	1	11	111	111	—1¾
105	101¼	Hershey pri pf 6	1	101½	101½	101½	•¼
36⅞	28	Hollander & S 2½	2	27	27	27	—2
73½	64⅛	Household Prod 4b	3	70	70	70	—¾
167	119	Houston Oil	2	133	132½	132½	—½
62⅝	40⅝	Howe Sound Co 4	8	57⅞	57	57⅞	....
73½	51	Hudson & Man 2½	2	58⅝	58	58	•⅝
99⅞	75	Hudson Mot Car 5	106	84⅝	82½	82⅝	—2½
65	29	Hupp M Car 2a	1241	58	56	56⅝	—1⅛
148⅝	131¾	Illinois Central 7	2	141⅝	141¾	141⅝	•½
31⅞	21⅝	Ind Oil & Gas 1	15	24	23½	23½	—⅛
70	38	Indian Motor 1½	1	39⅝	39⅝	39⅝	—¼
39⅝	9	Indian Refining	54	31⅝	31	31	•⅝
37¼	8⅛	Indian Ref ctfs	41	28⅝	28	28⅛	—½
63	46	Inland Stl 6⅝b	7	56⅝	56	56⅛	—½
25⅞	10	Inspiration Cop	1	21½	21½	21½	•⅛
62	29	Interboro R Trans	2	38	38	38	•¼
103	101	Int Pap pf ctfs 7	2	101½	101⅛	101½	—¼
72½	68½	Int Pap ctfs	3	71	70	71	•½
21⅝	8⅛	Inter Rubber 1	1	9⅝	9⅝	9⅝	—¼
20⅞	13	Internat Agricul	2	16½	16¼	16¼	....
80½	48⅝	Int Agri pr pf	3	79¼	79	79¼	•¼
74½	56	Int Cement 7	7	65½	64½	65½	•1½
72⅝	45¼	Int Comb Eng 2	287	61⅞	59⅝	59⅝	—1⅝
290	224¼	Int Harvest Co 6a	6	271½	269	269	—1
147	136¼	Int Harves pfd 7	2	141⅝	141¾	141⅝	—¼
121⅞	83⅛	Int Mat ptc pf 3.20	33	104⅛	103⅝	104	....
7¼	3¾	Int Merc Marine	3	4½	4½	4½	....
44⅞	34⅛	Int Merc Mar pfd	2	36	36	36	—½
103	73⅞	Int Nick 2	175	97⅞	95⅛	95⅝	—⅜
86⅝	66	Int Pap 2.40	7	76	69⅞	70	—¼
108	101	Int P 7 p c pfd 7	1	101	101	101	—½
69	49½	Int Salt	x60	54	54	54	—3
197⅞	139½	Int Tel & Tel 6	58	174⅝	171½	172	•⅛
38½	29	Intertype Cor 1⅝b	1	28	28	28	—1
61	49⅝	Island Crk Coal 4	2	49	49	49	—⅝
113¾	77¾	Jewell Tea 4	12	110⅞	107¼	110	•2

†Prev. 1928 High.	Low.	Stocks and Annual Div. in Dollars.	Sales	High.	Low.	Close.	Net Ch'ge.
125	120¼	Jewel Tea pfd 7	1	124	124	124	....
134	90⅛	Johns-Manville 3	81	115½	113	115	•3
134¼	119⅛	Jones & L S pf 7	x30	121	121	121	•½
15⅜	8⅛	Jordan Motor Car	1	10¼	10¼	10¼	—1
114	108½	K C P & L pf B6	x10	112	112	112	•3
63	43	Kan City Sou Ry	9	48⅛	47	47⅝	•⅝
76½	62⅝	Kayser (J) & Co 3	2	72	71½	71½	•⅜
25	15⅛	Keith Albee Orph	3	19⅝	19⅝	19⅝	—⅛
99	75⅛	Keith Albee O pf 7	1	82½	82½	82½	•2
38½	22½	Kelsey-Hayes Wh 2	20	32	31¼	31⅝	—1¼
22⅝	7⅝	Kelvinator Corp	36	11	10½	11	•⅝
95½	80⅛	Kennecott Copper 5	54	94¼	93⅝	94	—½
105⅛	87⅛	Kinney Co pf 8	x60	94	94	94	....
79⅝	59⅛	Kraft Phen Ch 1½a	30	68⅝	66	66½	—1½
76	65	Kre (SS) Co 1.60b	16	71⅛	71⅛	71⅛	—⅛
27¼	13½	Kresge Dept Stores	1	21	21	21	•⅛
58⅝	51⅛	Kolster Radio	86	58	54⅛	58	•3⅛
104⅝	73¼	Kroger Grocery 1a	122	104⅝	102⅝	103⅞	•1¼
39⅛	27⅝	Lago Oil & Trans	1	31½	31½	31½	—½
121⅞	79½	Lambert Co 6b	51	109⅝	107¼	107⅛	—1⅝
116	84⅛	Lehigh Val 3½	16	102	98⅛	102	•4
54¼	38	Lehn & Fink Pro 3	25	53	51	51¼	—1⅝
36⅛	29	Life Save Inc 1.60	3	30	30	30	•¼
122½	83⅛	Ligg & My Tob 5b	2	92	92	92	....
123½	80¼	Ligg & My T B 5b	20	91	90½	91	•1½
65⅞	38	Lima Locomotive	1	40½	40⅛	40½	—1⅝
77⅞	63½	Liquid Carb 3.60	5	69½	69	69⅝	—⅝
77	49⅛	Loew's 3b	17	55	54½	54⅝	—⅝
110⅝	99⅞	Loew's Inc pf 6½	1	101⅛	101⅛	101⅛	•⅛
8	5⅝	Loft Inc	9	7	6⅝	7	....
35⅝	26⅝	Long Bell Lumb A	2	35	34⅛	35	•⅝
59	44¼	Loose W Bis 1.60	5	47⅝	47	47	—1¼
46⅞	22⅝	Lorillard P Co	27	30⅞	30	30	—½
19⅝	9⅝	Louisiana Oil Ref	13	14⅝	14	14⅝	•⅛
41	28	Lou G & El A 1¾	3	34½	34¼	34¼	....
68½	25⅝	Ludlum Steel 2	57	60½	58	59⅝	•1¼
57⅝	46	MacAnd & F 2.60	1	49	49	49	....
134	108½	Mackay Cos 7	1	127	127	127	•1
84	68¼	Mackay pf 4	1	78⅛	78⅛	78⅛	•⅜
107⅞	83	Mack Trucks 6	14	91⅛	90¼	90⅞	—⅜
365	235	Macy R H Co 5	1	361⅝	361⅝	361⅝	—2¼
34	22¼	Madison Sq G 1½	3	24½	24	24	—⅜
56⅝	43⅝	Magma Cop 3	4	51⅛	50⅝	51⅛	—⅜
28⅝	16	Mallinson & Co	34	24⅝	23⅝	24	—⅝
101⅞	87⅛	Mallinson pf 7	x10	100⅝	99	99	—1
40½	32	Mandel Bros 2½	1	33	33	33	•1
101	91	Maytag 1st pf 6	2	91	91	91	....
66⅝	50	Manhat El Sup 5	65	60⅝	58½	59	—1½
64	40	Manhat mod gtd 5	2	45⅝	45⅝	45⅝	—⅜
43	31⅝	Manhat Shirt 2	6	34⅝	34	34½	•½
54⅝	45	Market St Ry pr pf	3	45⅛	45⅛	45⅝	—⅛
44½	33	Marland Oil	19	36	35⅛	35⅝	....
25⅝	12⅛	Martin Parry	3	18⅝	18	18	•½
137⅞	117⅝	Mathieson Alkali 6	31	133	130½	130⅝	....
85⅝	75	May Dept Sts 4	37	79½	78	78⅝	•⅜
73⅝	56	McCall Corp 3	1	70	70	70	—1
104⅞	77	McCrory Sts 2	x400	103½	100⅝	100⅝	—1⅞
112	80½	McCrory St B 2	3	106½	105	105	—3½
28½	22	McIntyre P M 1	1	22¼	22¼	22¼	....
72½	62½	McKeesport Tin 4	10	67⅝	67⅛	67⅛	—¾
27⅛	25	Metro-Gold p 1.89	2	25½	25⅛	25½	•½
39	4⅝	Mexican Seab Oil	36	26⅝	25⅝	25⅝	—⅞
31⅞	25¼	Mengel Co.	16	30½	29⅝	30	—¼
22	17⅝	Miami Copper 1½	10	20⅛	20	20	—⅛
33¼	25⅛	Mid-Contin Pet	16	29⅞	29¼	29⅝	•½
7⅝	2⅝	Middle States Oil	9	4⅛	4¼	4½	•⅛
5⅞	1½	Mid States Oil ctf	2	3⅝	3	3	—¼
290	193	Mid Stl P pf 12b	19	223	210	220	•4
27	18⅝	Miller Rubber	1	20½	20½	20½	•½
53⅝	40	Minn St P&SSM	2	47½	47½	47½	•½
41½	30¼	Missouri K & T	97	37½	36½	37	•½
109	101½	M K & T pf 7	1	103⅝	103⅝	103⅝	•⅝
69⅝	41⅞	Missouri Pacific	75	62⅝	61¼	61½	•¼
123⅝	105	Missouri Pacific pf	10	116½	115	115½	—⅛
177⅝	117	Montgom Wd 5b	674	182	177	181⅝	•4
11½	5⅝	Moon Motor Car	20	7⅜	6⅝	7¼	•¼
4⅛	2½	Mother L Coal ½	6	2⅝	2⅝	2⅝	•⅛
129⅞	91⅝	Motor Prod 2	13	126½	125	125	—1
35	13	Motor Meter A	2	16	15⅞	16	....
39⅝	25⅝	Motor Wheel 2	26	37½	37	37½	•⅛
94¼	69½	Mullins Mfg	4	71⅝	71	71⅝	—1¼
62½	46½	Munsingwear 3	1	51	51	51	•⅛
58⅝	21½	Murray Corp Am	70	47⅝	46	46⅝	....
101⅝	80¼	Nash Motors 6b	40	85	83½	84⅛	—⅜
19⅛	7¼	National Acme st	1	14	14	14	—¼
90	41	Nat Bellas Hess	6	86⅝	86⅝	86⅝	•1⅝
182	159½	Nat Biscuit 6½b	7	164¼	163	164¼	•¼
67⅝	47¼	Nat Cash Reg A 8	91	66½	65⅛	66	—⅛
88⅛	64½	Nat Dairy Prod 3	19	81½	80	80	—¼
29	21⅝	Nat Dept Stores	4	26⅝	26½	26½	—1
58½	28¼	Nat Distill Prod	27	37⅝	35½	36½	•1½
71⅝	51¼	Nat Distill Prod pf	3	59	59	59	•2
37½	23¼	Nat Enam & St	16	30⅝	29	29	—1⅜
136	115	National Lead 5	1	122	122	122	—1
36⅞	21⅞	Nat P & Lt 1	25	33⅝	33	33¼	—¼
40⅝	14	Nat Radiator 3	2	15½	15¼	15½	•1¼
110	84	Nat Supply 6b	1	88⅞	88⅞	88⅞	....
364	287½	Nat Surety 10	x430	316¼	307½	314⅝	•7½
279½	160	National Tea 4	10	263½	255½	262	•6
25⅝	17⅝	Nev Con Cop 1½	25	22⅝	22⅝	22½	—¼
55	40	N Y Air Brake 3	1	42	42	42	•1
191½	156	New York Cent 8	34	164⅝	163¼	163¼	—½
148½	123⅝	N Y C & St L 6	12	128	126	127⅝	•1⅞
6⅝	5⅝	N Y Cent rts	93	6¼	6¼	6¼	....
110	106	N Y C & St L p 6	2	108½	108⅝	108½	....
64¼	47⅛	N Y Dock	1	49	49	49	....
68⅛	54⅝	NYNH & Hart 1	28	58⅝	57⅝	57⅝	•⅛
117	113	NYNH&H pfd 7	4	113⅝	113⅝	113⅝	•½
39	24	N Y Ont & West	14	27⅝	26⅛	26½	•¼
105	99¼	N Y Steam $6 pf 6	x50	101	101	101	—½
197	175	Norf & West 10b	6	178⅞	178½	178½	....
78⅛	58⅝	North Ameri Co f	22	72⅝	71⅝	72	—½
105½	92⅝	Northern Pacific 5	30	96½	95	96⅛	•1⅛
101⅝	90⅝	Northern Pac ctf 5	19	96	94⅝	96	•1½
5½	2½	Norwalk Tire & R	2	3⅛	3⅛	3⅛	....
41	20¼	Oil Well Supply	2	23¼	23	23	—⅜
88½	68½	Oppenheim Col 4a	1	68½	68½	68½	....
102	75	Orpheum Circ pf 8	1	87	87	87	....
208	147⅛	Otis Elevator 7b	3	197⅛	196¼	196¼	—1⅛
126⅝	119¼	Otis Elevator pf 6	x20	126⅝	126⅛	126⅛	....
25⅛	10⅛	Otis Steel	10	22⅝	22⅛	22⅛	....
95⅝	74⅛	Owens Bottle 3a	3	80⅝	78⅝	78⅝	—1⅛
53½	43½	Pac G & Elec 2	2	47⅛	47⅛	47⅛	....
85⅛	80	Pac Lighting 3	1	84⅛	84⅛	84⅛	•2
2¼	1	Pacific Oil stubs	2	1⅛	1⅛	1⅛	....
160	145	Pacific Tel & Tel 7	x50	148	148	148	....
54½	56⅛	Packard Motor 4b	56	74⅛	73⅝	74⅛	....
53⅝	38⅛	Pan-Am Petroleum	2	42	41⅞	41⅞	....
54⅝	37⅛	Pan-Am Pet B	8	42⅛	41⅛	42⅛	....
28⅝	15½	Pan-Am Western E	9	16⅝	16⅛	16⅝	•⅛
21⅝	11⅛	Panhandle P & Re	2	15⅛	15	15	....
135⅝	111⅝	Param Fam Las 8	219	135⅛	134	135⅛	•⅛
85	34	Park & Tilford 3a	60	77	75⅞	76⅞	•⅛
14½	9⅝	Park Utah Mi .80	32	11⅛	11⅝	11⅛	....
9⅝	2	Pathe Exchange	11	4⅝	4⅛	4⅛	•⅛
23½	15	Pathe Exch A	1	17	17	17	—1
42	23⅝	Pan M & En 2.92	35	34¼	32⅝	32⅝	—⅛
30	15⅛	Peerless Motor	14	18	16⅝	17	—⅛
37	22⅝	Penick & Ford	4	30	30	30	....
14½	9½	Penn Coal & Coke	2	9⅛	9⅛	9⅛	....
31	14⅛	Penn Dixie Cem 2	14	15⅛	14⅝	14⅝	—⅛
72½	61⅝	Penn R R 3½	24	65	64½	64⅝	....
146	124⅛	Pere Marquette 8b	10	131	129	129	•1
48½	45½	Phi Co 5 pc pf 2½	x10	48	48	48	....
39⅝	27⅝	Phila Rdg Cl & Ir4	5	28⅝	28⅛	28⅛	—½
25½	15	Philip Morris 1	2	18	17⅛	18	....
44⅝	35⅛	Phillips Petrol 1½	14	38⅝	38	38⅛	—½
103¼	96	Phoenix Hos pf 7	30	99½	99⅛	99⅛	•1⅛
18⅝	10½	Pierce-Arrow Mot	34	13	11⅝	13	•1⅛
62¼	39⅝	Pierce-Arrow pf	1	54⅝	54⅝	54⅝	•1⅛
5⅝	½	Pierce Oil	18	2⅝	2⅝	2½	....
34⅝	16¼	Pierce Oil pf	3	20	20	20	•1⅛
6⅞	3⅛	Pierce Petrol	50	4⅛	4⅛	4⅛	....
44⅝	32⅝	Pillsbury Flour1.60	90	43½	42	42⅝	....
55	36⅛	Puttsburgh Coal	1	47½	47½	47½	....

†Prev. 1928 High.	Low.	Stocks and Annual Div. in Dollars.	Sales	High.	Low.	Close.	Net Ch'ge.
88½	81	Pittsburg Coal pf	1	86½	86½	86½	—½
161	121¼	Pitts & W Va Ry 6	2	142	142	142	—1½
35½	23	Porto R Am Tob B	1	26	26	26	•3⅛
65⅝	61⅝	Postum 5	668	68	65¼	67⅝	•⅝
103	101½	Post Te 7pc pf 7	2	102	101½	102	•⅝
28⅝	16	Produc & Refiners	4	25¼	24½	24½	—¼
98⅛	69½	Prophylactic Br 3b	x20	69½	69½	69½	....
66⅝	41⅛	Pub Ser C N J 2	26	55¼	55	55	—½
150	134	P S N J 8 c pf 8	1	143	143	153	—1
129½	118	P S N J 7 pc pf 7	1	125	125	125	—1¼
94	79⅛	Pullman Inc new 4	14	81	80½	80½	—⅝
34⅛	21½	Punta A Sugar	3	25	25	25	•½
27½	19	Pure Oil ⅝	8	22⅞	22½	22⅞	•¼
119	108	Pure Oil pfd 5	20	112⅛	111⅝	111⅝	—⅝
115⅝	105¼	Purity B $0 pfd 6	1	107¼	107¼	107¼	—2
224	83¼	Radio Corp of Am	212	179⅝	174	176	—⅝
60	54½	Radio Corp pf 3½	3	56½	56⅛	56½	....
119⅝	94⅛	Reading Co 4	4	101½	100¼	100⅝	•⅝
33⅝	21⅞	Real Silk Hos Mills	30	33⅛	32¼	32½	•⅝
36½	23⅛	Remington Rand	48	30⅜	29⅝	30	....
33⅝	22½	Reo Mo Car 1.20h	11	26⅝	26⅛	26⅛	—¼
69⅝	49⅛	Rep Ir & Steel 4	24	56⅛	56	56	....
14⅞	8¼	Reynolds Spring	9	11¼	11	11	....
161⅛	128	Reynolds Tob B 5	2	134⅝	134⅝	134⅝	—⅛
53	23½	Rich Oil Cal 2d	48	47⅛	46⅝	46½	•⅛
233	145	Rossia Ins 6	4	166	161	161⅛	—5⅝
56¾	44⅝	R D N Y sh 1.34h	3	54¼	54	54¼	•⅛
49	37	St. Jos Lead 3b	2	41⅛	40½	40½	—½
122	109	St L San F Ry 8b	29	114½	113⅝	113⅝	•⅛
101	95⅛	St L S F pf 2 pd 6	5	97¼	97	97¼	•⅝
91⅝	61½	St Louis Southwest	16	87⅝	87	87⅝	•½
94	89	St Louis Sou pf 5	1	90	90	90	•1
40⅝	34⅝	Savage Arms 1	8	39⅝	38⅞	39⅝	•⅞
67½	49⅝	Schulte R St 3½	9	56⅝	56	56¼	—¼
30½	11⅝	Seaboard Air Line	3	14⅝	14½	14½	....
17½	10	Seagrave Cor 1.20	5	14⅝	14¼	14⅝	—⅛
119⅝	89⅛	Sears-Roeb 2½	390	121⅛	118⅝	120⅝	•2⅝
4⅜	2	Seneca Copper	2	2⅝	2⅝	2⅝	•¼
128⅝	80½	Shattuck F G 2	8	115⅝	114	114⅝	—¾
31	23¼	Shell Un Oil 1.40	4	26½	26¼	26⅛	—¼
60⅞	54¾	Shubert Theater 5	6	57⅞	57	57	•⅛
73¼	55⅝	Simmons Co 3	5	60½	60	60¼	—½
25⅝	18⅛	Simms Petrol	3	21¼	21¼	21¼	•½
30⅝	17⅝	Sinclair Con Oil	75	25⅛	24⅝	24⅞	—⅝
109½	102½	Sin Con Oil pf 8	4	109⅝	109½	109⅝	•⅝
34	25	Skelly Oil 2	9	31½	31	31	—⅝
54	43½	South Cal Edison 2	4	47⅛	47	47¼	•⅛
60⅝	24½	Southern Dairies A	12	39	37	39	•2½
30	9	Southern Dairies B	58	20¼	18⅞	19⅞	•1⅞
131¼	117⅝	Southern Pacific 6	8	120⅝	120	120	•½
49⅝	32½	South Po Ri Su 2	5	42	41⅝	41⅝	—⅝
165	139½	Southern Railway 8	64	151⅝	147⅞	151⅝	•4
28½	12	Spear & Co	60	13	13	13	....
42¼	23⅝	Spicer Mfg	18	36⅝	35⅝	36	—⅝
74⅝	57⅞	Stand Gas & El 3½	6	64⅝	64	64⅝	—⅛
71½	65	St Gas & Elec pf 4	1	66⅞	66⅞	66⅞	•⅛
127	100	Standard Milling 5	2	114⅝	114½	114½	....
67½	53	Stand Oil Calif 2½	22	58⅛	57⅝	57⅝	—⅝
49	37⅝	Stand Oil N J 1½b	44	44⅛	43⅞	44	....
41½	28⅝	Stand Oil N Y 1.60	45	34⅛	33⅞	34	....
7⅝	2⅛	Stand Plate Glass	1	4	4	4	....
40	10	Stand Plate Gl pf	20	18	17½	17½	—⅜
42¼	34	Standard San 1.68	5	38½	38	38¼	•¼
41⅞	39	Stanley Co of Am	8	39⅝	39	39⅝	—¼
101¼	77¼	Stewart Warn Sp 6	50	94⅛	93	93⅝	—1⅛
74⅝	44	Stromberg Carb 2	2	50	50	50	....
82⅝	57	Studebaker Corp 5	360	72½	70⅝	71⅝	•⅛
6¼	3	Submarine Boat	6	3⅛	3⅛	3⅛	....
48⅝	31½	Sun Oil Co 1a	4	46½	46	46½	—½
9½	6⅝	Superior Oil	21	6⅞	6⅝	6⅞	....
23⅞	18	Superior Steel	1	20½	20½	20½	....
38½	26	Spang Chalfant	5	29¼	29	29¼	•⅝
18½	11⅝	Sweets Co of Am	1	14¼	14¼	14¼	....
19⅝	12½	Symington A	1	13½	13½	13½	•½
16⅝	10½	Tenn C & Chem ½	24	14¼	14	14	....
67⅝	50	Texas Corp 3	35	60⅝	60¼	60⅝	—⅛
80⅝	62⅛	Tex Gulf Sul 4	36	70¼	69	69	—1
177	99½	Tex & Pac Ry 5	6	174⅝	174	174⅝	—⅛
17½	12⅛	Tex Pac Coal & Oil	14	14⅝	14⅝	14⅝	....
30¾	20	Tex Pac Land Tr n	26	23⅛	23⅛	23⅛	—⅜
46⅛	28	Third Av Ry	1	32	32	32	....
71⅝	56¼	Thomp JR Co 3.60	3	61½	61½	61½	....
20⅝	14¾	Tide Wat Asso Oil	26	18⅛	18⅛	18⅛	•⅛
90	81⅞	Tide Wat Asso pf 6	1	86	86	86	—½
27⅛	20⅜	Tide W Oil .80	3	24½	24½	24½	•⅛
143	112⅝	Timk Roll B 5b	94	127	123⅞	125¼	•2
118½	97½	Tobacco Prod	8	99½	99½	99½	•¼
10½	6¾	Transcont Oil	60	7⅞	7⅝	7⅝	—¼
40	32⅝	Trico Prod 2½	84	39⅝	38	38⅛	—⅝
54	44	Twin City R Tr 4	1	45	45	45	•¼
75⅝	64⅛	Underwood Ell 4	56	72½	69	71	•2⅜
162¼	136⅛	Union Carbide 6	227	160	155½	157½	—2
204⅝	186½	Union Pacific 10	5	194⅝	194⅝	194⅝	•¼
42¼	34½	United Bisc 1 60	2	39	39	39	•¼
34⅝	22⅝	Unit Cigar St .80	6	24¼	24	24¼	•⅛
11	5	United Dyewood	290	11½	11¼	11½	....
146¼	131½	United Fruit 5½b	1	136⅝	136⅝	136⅝	....
122⅞	102⅛	U S Ind Alco 5	34	111⅝	110⅝	110⅛	—¾
51	22	U S Leather	56	45⅜	45¼	45⅜	•¼
72	52	U S Leather A	6	63½	62⅞	62⅞	—⅝
109½	104¼	U S Leather pr pf 7	3	108	108	108	•3
93⅝	61¼	U S Realty & Im 4	1	82	82	82	....
63¼	27	U S Rubber	45	33⅝	32⅝	32⅝	—½
109⅝	55	U S Rubber 1st pf	8	63¼	63	63	....
52	39	U S Smelt & R 3½	4	47½	47	47½	—⅝
154	132⅝	U S Steel 7	336	145¼	142¾	143⅝	—⅝
147¼	138⅝	U S Steel pf 7	11	141⅝	141¼	141⅝	....
85½	60⅝	Univ Leaf Tob	5	70	69½	70	•1
28	15⅝	Univ P & Rad 2	5	20⅛	20	20	—⅝
45¾	28¼	Util P & Lt A 2	1	38	38	38	....
96	60	Vanadium Cor 4b	86	76½	74	74¾	—¾
74	58	Vick Chemical 4	36	40⅝	69	70¼	•1⅛
104¾	52¾	Victor Talg Mch 4	135	94⅝	92½	92¾	—2⅛
16½	16½	Virg Caro Chemical	1	14	14	14	•⅛
96⅝	88½	V-C Che 7pc pr pf7	1	95	95	95	—1
5¼5	44⅝	V-C Ch 6pc ptc pf	5	54⅝	54½	54½	....
25⅝	11⅝	Vivaudou Inc	6	15⅝	14⅝	14⅝	—1⅝
43⅝	20½	Vulcan Detinning	280	33⅞	32	33	•1½
97¼	51	Wabash Ry	36	74¾	73	73⅝	—⅜
27	19½	Waldorf Syst 1½	8	21	21	21	....
123	91	Ward Bak A 8	10	92	92	92	....
29	15½	Ward Bak B	116	17⅛	17⅛	17⅛	•⅛
64½	22	Warner Bros P A	86	59⅝	56⅝	58	—½
41⅝	26	Warner Quinl 2	50	38⅛	37⅝	38	•¼
192¼	140	Warren Bro Co 4	1	158	158	158	—4½
25⅛	13	Warren Fd & P	5	16⅝	16½	16½	—⅛
78	53½	West Dai P A 4	6	59½	58	58½	•1⅝
49	20⅝	West Dai Prod B	36	33½	30	32	•1
55¼	31⅝	Western Maryld	36	40½	39⅛	39⅛	•¼
62⅝	54⅛	Western Pacif pf	5	55	54¼	55	....
115	108	West P El 7pf7	10	110⅝	110⅝	110⅝	—⅝
104½	98½	West P El 6pcpfd	10	99½	99½	99½	—¼
177½	139½	West Un Tel 8	74	149¼	145¼	149¼	•3⅝
57⅝	42⅛	Wesingh Air B 2	4	46⅝	46⅛	46⅛	....
122	88⅛	West E & M 4	136	96⅛	94⅞	95	—1¼
110	95¾	W E & M 1st pf 4	20	98½	98½	98½	—⅝
28½	12½	Weston El Instrum	37	23½	21⅝	22½	•1
26⅝	20⅛	White Eagle Oil	28	25¼	24⅝	25	•1¼
43¾	30¼	White Motor Co 1	8	37⅞	37	37	—½
44⅜	34¼	White R M S ctf 2	5	36½	36⅛	36⅛	—⅞
47	33¼	White Sew Mch	4	37	36⅛	36⅛	—½
28⅝	11¾	Willys Overl 1.20	346	21⅝	20⅝	21⅛	•1⅛
101½	92¾	Willys Ov pfd 7	24	98½	97½	97½	—¼
16	11½	Wilson & Co	30	13⅛	12⅝	12⅝	—⅛
35	22	Wilson & Co A	15	29⅝	28⅝	28⅝	•⅝
77¾	65⅛	Wilson & Co pfd	20	70½	69⅝	70	•2
196⅝	75½	Woolworth Co 5	14	183⅝	183	183	—1⅝
39⅝	28	Worth P & Mch	76	40⅜	38½	38½	•¼
58	49¼	Worth P & M pr A	3	56	56	56	....
51	41	Worth P & M pf B	8	48¼	47¾	48¼	•¼
245	69	Wright Aero 2	244	163½	156¼	159	....
84½	66⅝	Yale & Towne M5b	5	66½	65⅞	65⅞	—¼
106⅞	83½	Y S & T 5	14	90¼	90	90⅞	—⅝

THREE ISSUES FEATURE LOCAL STOCK TRADE

ST. LOUIS STOCK EXCHANGE, July 30.—Wagner Electric which scored a net gain of 12¾ points in last week's trading, opened the new week with farther fractional advance, but reacted and closed fractionally net lower.

Stix, Baer & Fuller was one of the three comparatively more active issues of the session, being up 2 points and closed with most of gain. International Shoe and Missouri Portland declined fractionally.

Coca Cola Bottling sold at better level and National Candy common was unchanged, the former being up 4½ points at one time and closed with net gain of three points.

Announcement was made of declaration of extra 25c dividend in addition to quarterly of 50c on Laclede-Christy.

Total sales were 2772 shares, compared with 2202 Saturday. Bond sales were $17,000.

Following is a complete list of securities traded in, with sales, high, low, close and net change being given:

SECURITY.	Sales	High.	Low.	Close.	Net Chge.
Bk of Com	6	177⅝	177⅝	177⅝	
Best-Clym	5	22	22	22	
Coca-C Bot	475	35	31	34	•2⅝
Elder Mfg	10	31	31	31	•1
do 1st pf	10	110	110	110	
Ely-Walk	5	29⅝	29⅝	29⅝	
do 1st pf	35	113	113	113	
F-Am Bank	26	200	200	200	
Hy P Erick	1	4⅝	4⅝	4⅝	
Inter Shoe	200	80½	80½	80½	—½
Mah-Ryan	160	19	19	19	
Mo-Port C	50	40	40	40	
Nat Candy	50	18⅝	18⅝	18⅝	
Scruggs	25	22	21⅝	21⅝	
Scullin Stl	25	35	35	35	
Stix-B & F	697	33½	32	33⅝	•1⅝
Wagner El	886	95½	93⅝	94	
do pf	10	103	103	103	
C&S P S 5	x1	90⅝	90⅝	90⅝	
ESt L&S 5s	x1	95	95	95	
Scullin St 6	x15	100	100	100	

*000 omitted.

PRODUCE ELSEWHERE

NEW YORK, July 30.—Eggs firm; receipts, 9882. Fresh gathered extra, 32@35c; extra firsts, 32@33c; first, 30½@31½c; seconds, 29@30c.

Nearby hennery white, closely selected extra, 44@46c; nearby and nearby Western hennery white, first to average extra, 35@43c; nearby hennery browns, extra, 39@41c; Pacific Coast white, extra, 40@41c; do first to extra first, 33@39c.

NEW YORK, July 30.—Poultry, live steady; broilers by express, 25@40c; roosters by express, 18c; others not quoted.

NEW YORK, July 30.—Poultry, Dressed irregular; chickens, fresh, 30@44c; frozen, 28@40c; fowls, fresh, 20@31c; frozen, 20@31c; old roosters, 19@23c; turkeys, fresh, 25@27c; frozen, 30@47c.

NEW YORK, July 30.—Butter firm; receipts, 4601; creamery, higher than extra, 46@46½c; extra (92 score), 45½c; first (88 to 91 score), 43½@45c; packing stock, current make, No. 1, 33½c; No. 2, 32½c. Cheese steady; receipts, 111,937. State whole milk flats, fresh, fancy to fancy special, 25@26c; do, June special, 26½c.

CHICAGO, July 30.—Poultry, alive, steady; receipts, 9 cars; fowls, 18@23c; springs, 22@28c; broilers, 30c; ducks, 17@20c; spring geese, 19c.

CHICAGO, July 30.—Butter futures close: fresh standards firsts July 44½c; storage Dec 45⅝c; egg futures: fresh gathered firsts July 30½; refrigerator standards Nov. 32¼.

CHICAGO, July 30.—Butter unchanged; receipts 13,420 tubs; creamery extras 43¾; standards, 43¾; extra firsts, 42¼@43; firsts, 41½@42; seconds 38@40½. Eggs unchanged; receipts 19,460 cases; extra firsts, 30½; firsts, 29½@30; ordinary firsts, 27@28½.

CHICAGO, July 30.—Butter unchanged; receipts, 13,420 tubs; creamery extras, 43¾c; standards, 43¾c; extra firsts, 42¼@43c; firsts, 41½@42c; seconds, 38@40½c. Eggs unchanged; receipts, 19,460 cases; extra firsts, 30½c; firsts, 29½@30c; ordinary firsts, 27@28½c.

CHICAGO, July 30.—(United States Department of Agriculture)—Potatoes: Receipts, 105 cars; on track, 231; total United States shipments Saturday, 571; Sunday, 16 cars; trading fair, market firm. Kansas, Missouri sacked Irish cobblers, 75@95c; few fancy Kansas, $1; Virginia barreled Irish cobblers, $2.25@2.50; mostly $2.35@2.50.

LEAD, ZINC AND COPPER

NEW YORK, July 30.—Copper, firm; electrolytic spot and future 14¾. Iron easy; spot 47.75; future 47.25. Iron easy; No. 2 f. o. b. Eastern Pennsylvania 19.50@20.00; Buffalo 16.50@17.00; Alabama 15.50@16.00. Lead steady; spot New York 6.20; East St. Louis 6.00@6.05; zinc firm; East St. Louis 6.00@6.05; zinc firm; East St. Louis spot 6.20; future 6.25; antimony 9.62; quicksilver 120.00.

LONDON, July 30.—Standard copper, spot, £62 15s; futures, £63 2s 6d. Electrolytic, spot, £68 15s; futures, £69 5s. Tin, spot, £214 15s; futures, £212 5s. Lead, spot, £21; futures, £21 2s 6d. Zinc, spot, £25; futures, £24 17s 6d.

Studebaker Earned $4.44 in First Half of Year

NEW YORK, July 30.—The Studebaker Corporation earned $4.44 a share on the common stock in the first half of 1928, against $4.38 a share in the first half of 1927. Net profit was $8,583,296, against $8,472,383. Net working capital June 30 was $40,400,000, compared with $36,700,000 on Jan. 1. Second quarter net profit was $..603,422, or $2.39 a share, on the common, against $5,069,446 and $2.43 a share, in the second quarter of 1927. Second quarter sales were 40,504 cars, a gain of 7929 over the second quarter last year. June sales increased 65 per cent and July sales are running 50 per cent ahead of last year.

Coca Cola Earnings Larger.

ATLANTA, Ga., July 30.—Directors of the Coca Cola today declared the regular quarterly dividend of $1.50 per share on the common stock, payable Oct. 1 to holders of record Sept. 12.

A net increase of $80,857.83 in earnings for the second quarter over the corresponding period last year was announced.

CORN LEADS LOWER RANGE TO GRAINS

ST. LOUIS MERCHANTS' EXCHANGE, July 30.—Following are the day's high, low, close and previous close in local markets and quotations as received from Kansas City and Chicago markets:

	High.	Low.	Close.	Yesterday
JULY WHEAT.				
Chi.	120	118	119⅝	120⅝b
K. C.	111½	110½	111⅛	112b
SEPTEMBER WHEAT.				
St. L.	121	119⅝	120⅛b	121⅝b
K. C.			142⅛a	144
Chi.	122⅛	120⅝	121⅛-⅛	122⅝-⅛
K. C.	114⅝	112⅝	113⅛-a	114⅝-⅛
DECEMBER WHEAT.				
St. L.	125⅝	124	124⅝b	126b
Chi.	126⅝	124⅝	125⅛-⅛	127-⅛
K. C.	118⅝	117	117⅛b	118⅝b
JULY CORN.				
Chi.	114½	109⅝	111⅝-⅝	112⅝-⅝
K. C.	97	92½	92½b	98
SEPTEMBER CORN.				
St. L.	98⅝	95⅝	96b	98⅝b
Chi.	98⅝	94⅝	95⅝-96	98⅝-½
K. C.	92⅝	88⅝	89½b	92⅝b
DECEMBER CORN.				
St. L.	79	76⅝	77b	79b
Chi.	80⅛	77⅝	78⅛-½	79⅝-⅝
K. C.	74⅝	72	72½a	74½a
MARCH CORN.				
Chi.	81⅝	79⅝	80⅝	82⅝
AUGUST CORN.				
Chi.	103½	103⅛	103⅛	103⅝
NEW JULY OATS.				
Chi.	43⅝	43⅝	43⅝	45⅝b
SEPTEMBER OATS.				
Chi.	39⅝	38⅝	39⅛	39⅝
DECEMBER OATS.				
Chi.	42⅝	42⅛	42⅛b	42⅝a
JULY RYE.				
Chi.	101	100⅝	100½a	102
SEPTEMBER RYE.				
Chi.	103½	101⅝	101-⅛-102	104⅝
DECEMBER RYE.				
Chi.	105⅝	103⅝	104⅛-⅝	106⅝

†Hard. *Red.

ST. LOUIS MERCHANTS' EXCHANGE, July 30.—Corn led the grain market downward at start of week on local market. The outlook for large yield was called factor in price trend. The decline in Liverpool wheat was credited in dispatch to larger shipments from North America. Favorable comment on Canadian outlook also was an influence in wheat market. Cash grain sold lower.

Kansas City, St. Louis and Omaha combined had nearly 1000 cars more wheat today than a year ago. Minneapolis reported the arrival of some newly harvested spring wheat, and that cutting of wheat had progressed upward into North Dakota.

Wheat subsequently ranged down 2c and September wheat more than 2c. Liverpool wheat closed 1⅛d lower on October and 1⅝d on December.

Declines of cent took place early in both wheat and corn market, the coarse grain going down after an unchanged opening. Favorable crop reports and lower Chicago market, where big receipts were reported, were credited with bringing about downturn. The lower range of wheat also had influence on corn. Decline of 1⅛d at Liverpool was influence in early wheat trade. Winnipeg early was down more than cent.

September wheat opened at $1.21; December wheat $1.25⅝; September corn 98⅝, and December corn 79c.

Local wheat receipts, which were 1,420,400 bushels, compared with 1,079,400 a week ago and 807,900 a year ago, included 846 cars local and 175 through. Corn receipts, which were 222,6000 bushels, compared with 275,800 a week ago and 128,900 a year ago, included 80 cars local and 70 through. Oats receipts, which were 284,000 bushels, compared with 92,000 a week ago and 120,000 a year ago, included 127 cars local and 5 through. Hay receipts were 42 local and 8 through.

St. Louis Cash Grain.

Sales of cash grain made on the exchange today were as follow: Wheat—No. 1 red winter wheat, $1.46; No. 2 red winter wheat, $1.43; No. 3 red winter wheat, $1.39; No. 4 red winter wheat, $1.27; Sample grade red winter wheat, $1.27; No. 3 red garlicky wheat, $1.36; No. 3 red garlicky wheat, $1.33; No. 1 hard wheat, $1.20½; No. 2 hard wheat, $1.19; sample grade hard wheat, $1.13; No. 2 yellow hard wheat, $1.21; No. 4 yellow hard wheat, $1.30; No. 4 yellow hard wheat, $1.35; No. 3 $1.19; No. 2 mixed wheat, $1.22. Corn—No. 2 mixed corn, $1.02; No. 2 yellow corn, $1.03; No. 5 yellow corn, $1.02; No. 2 white corn, $1.03. Oats—No. 1 white oats, 41c; No. 3 white oats, 38½c; sample grade white oats, 36½c; No. 2 mixed oats, 39c; red oats, 38c.

DOWNWARD TREND TO CORN AND WHEAT AT CHICAGO

By the Associated Press.

CHICAGO, July 30.—Wheat and corn both developed a downward trend today, influenced alike by favorable crop reports and by big receipts. Kansas City, St. Louis and Omaha had 3701 cars of wheat today, against 2708 cars a year ago. Besides Minneapolis reported the arrival of some newly harvested spring wheat, and that cutting of wheat had progressed upward into North Dakota.

Wheat closed unsettled, 1c to 1⅝c net lower. Corn ⅝c to 2⅝c off, oats ⅝c to 1⅛c down, and provisions varying from a shade decline to a rise of 20c.

Big receipts at Chicago today, together with favorable crop reports, led to a setback in corn prices today, after upturns at the start.

A contributing bearish factor was weakness of the wheat market here ascribed to unexpected downturns at Liverpool. Corn opened unchanged to 1⅝c higher, but subsequently receded all around to below Saturday's finish. Wheat started ⅛c to ⅝c off, and later underwent a material further decline. Oats were easy. Provisions held steady.

With arrivals of corn here today aggregating 1319 cars and with likelihood of another huge influx tomorrow, buyers of corn today appeared to lack appetite. Commission houses demand at the start was soon satisfied and the whole market responded to somewhat aggressive selling of the July delivery. Meanwhile, comment of adverse conditions for the European corn crop failed completely to offset the outlook for a large yield this season in the United States.

Downward swings of the wheat market here accompanied not only unlooked-for weakness of Liverpool wheat quotations but went hand in hand with comment that the Liverpool decline was due to larger shipments from North America. Further more, advice received that there had been but little increase of rust in Canadian fields during the last week and that there was lessening likelihood now that either the Canadian crop or domestic spring wheat would be unfavorably affected.

GRAIN, BIDS AND OFFERS

CHICAGO, July 30.—Grain bids and offers were as follows:

	Bids.	Offers.
July wheat	118	130⅝b
September wheat	119⅛-⅝	123⅝-24
December wheat	122⅝-24	127⅛-⅝
July corn	97	119
September corn	93⅝	98⅝-⅝
December corn	76⅝-77	79⅝-⅝
July oats		51
September oats		
December oats	42	42⅝

ST. LOUIS MERCHANTS' EXCHANGE, July 30.—Grain bids and offers:

	Bids.	Offers.
September wheat	118⅝	121⅝
September corn	98⅝	98⅝

Visible Grain Changes.

NEW YORK, July 30.—The visible supply of American grain shows the following changes in bushels: Wheat increased 8,904,000; corn increased 815,000; oats decreased 222,000; rye increased 17,000; barley decreased 40,000.

New York Sugar.

NEW YORK, July 30.—While no sales were reported in the raw sugar market early today, the undertone was easier and sugars were available at concessions of 1-32c, or on the basis of 4.11 for spot duty paid.

The raw sugar futures market opened 1 to 4 points lower in response to the disappointing London market and reports of rain in Europe, where the crop was believed to be suffering from drouth. The decline brought in some covering, but the demand was not sufficient to absorb the offerings, which appeared to come from trade and European interests. After the call the market declined further, with midday prices about 3 to 4 points lower.

In refined the demand continued of a hand-to-mouth character. Buyers were not inclined to buy ahead, owing to the unsettled state of the raw market. Prices were unchanged at 5.50 to 5.90 for fine granulated.

Sugar futures closed steady; approximated sales, 38,100 tons; September, 2.23c; December, 2.36c; March, 2.38c; May, 2.47c; July, 2.55c.

LEAD AND ZINC ORE PRICES UNCHANGED

Special to the Post-Dispatch.

JOPLIN, Mo., July 30.—Ore prices were unchanged in the tri-state zinc and lead district in the week just ended, zinc bringing from $37 to $41 a ton, with prime Western grades steady at $40, and lead selling for $80 a ton.

Smelters purchased 10,210 tons of ore, which is slightly higher than the sales of the two previous weeks, but still slightly below the production of the 115 operating mines of the field. One of the larger buyers, that has been partially out of the market for several weeks, took a larger tonnage of zinc near close of week.

Production continues to creep slowly upward, and in the week just closed is thought to have exceeded 12,000 tons.

Shipment last week was the largest of the month and as it exceeded the production by more than 1000 tons, the small surplus was reduced further.

Borg-Warner Report

By the Associated Press.

CHICAGO, July 30.—Borg-Warner Corporation, holding company for Borg and Beck, Marvel Carburetor Co., Warner Gear Co. and Mechanics Machine Co., today announced earnings of $2,304,300 for the first six months of the year, ending June 30. The corporation has earned in the six month period $1.32 per share more than required for the entire year's dividend, fixed at $4 per share at the meeting of the board of directors.

National Radiator Election.

NEW YORK, July 30.—Rudolph R. Florsheim, vice president of the Marine Trust Co., Buffalo, has been elected chairman of the Executive Committee of National Radiator Corporation. Grant Pierce, now in charge of the New England territory of American Radiator Co., was elected president of National Radiator.

Campbell, Wyant & Cannon Report

NEW YORK, July 30.—Campbell, Wyant & Cannon Foundry Co. earned $901,010, or $4.30 a share, in the first half of 1928, compared with $772,000 and $3.60 a share in the first half of 1927. The company makes automobile cylinder block and head castings. Working capital June 30 was $1,555,500, of which $1,076,003 was cash.

PRICES IRREGULAR LATE IN THE BOND MARKET

By the Associated Press.

NEW YORK, July 30.—Prices were firmer in the bond market today, but trading tapered off after the call money rate was advanced to 6 per cent, and banks called $30,000,000 in loans, and irregularities in price movements became pronounced.

Traders were still apprehensive over the credit situation although time money at 6 per cent attracted little demand. Interest appears now to center in the upward movement of loans to others reported by the Federal Reserve, with indications that some steps will be taken to control these loans, which represent largely the investment of corporation surplus funds in the money market. However, it generally is agreed that the autumn commercial demand for funds automatically will relieve this situation, while in some quarters it is believed that purchase of securities by the Federal Reserve, which has been a seller, soon will begin, providing further relief.

Oils were among the strong features today, advancing gasoline prices influencing buying of Barnsdall 6s, Sinclair Consolidated Oil 6s and others. Coppers were irregular, Anaconda 7s selling off a point in the face of small gains by the 6s. Dodge Brothers 6s were in demand on indication that the proposed merger with Chrysler may materialize. Sugar company bonds declined, Cuban cane sugar 8s dropping more than 6 points to a new low for the year at 77.

Rails responded to news from Washington of an increase in mail rates. New Haven 4s moved up more than a point and Seaboard Air Line 6s, Pennsylvania 4s, Southern Railway 4s and the St. Paul issues made smaller gains. Utilities were inclined to heaviness.

The foreign list showed easing tendencies toward the close, with Mexican Government, Latin American and municipal issues generally under pressure.

U. S. Government bonds improved, but gains were small.

Paramount Famous Lasky Report.

NEW YORK, July 30.—Paramount Famous Lasky Corporation reports profit of $3,870,000 for the first half of 1928, equal to $3.63 a share, and $1,605,000, or $2.33 a share, for the second quarter, both high records for those periods. Profit for the first half of 1927 was $3,532,300, or $5.60 a share, on a smaller amount of stock outstanding. The increase in earnings available for common stock in the half year was 20 per cent ahead of a year ago. The company retired its preferred stock last February, so that the amount available for common dividends in 1928 is total net earnings.

CURB MARKET MEETS CHECK AFTER SHOW OF STRENGTH

By the Associated Press.

NEW YORK, July 30.—Month-end money stringency put a damper on the curb market today, after a show of strength during the morning.

Warner Brothers Pictures and Fox Theater A, favorites last week, had advanced fractionally in good demand at midday when traders' confidence was shaken by an increase in the call loan rate to 6 per cent. Warner closed with a net loss of a point, and Fox was down a fraction. Bancitaly likewise lost a point gain and suffered a net loss of a point.

Safeway Stores was afeat ure, shooting up 24 points to a new high at 565, and closing with a net gain. At the same time Sanitary Grocers fell 20 points, but regained its loss and closed unchanged. Van Camp preferred touched a new high at 27, and Libbey-Owens slightly extended its gain. Lehigh Valley Coal Navigation advanced 7½ points. Industrial stocks showing strength in the morning, but easing in the reaction after midday, included Bliss & Co., Deere & Co., and Checker Cab. Mavis Bottling rallied at the close, making a fractional net gain. Singer Manufacturing and Ford Motor of Canada each advanced 10 points in a few sales, and Midland Steel gained 5½ points. Cheseboro Manufacturing, Lane Bryant and Industrial Rayon each lost 3 points.

Radio and mining shares were still active, but price changes small. Spanish and General Radio eased slightly. Roan Antelope Copper made a half point gain, and Newmont advanced in early trading but reacted and closed with a small loss.

American Public Utilities prior preferred declined 5¼ and American Light & Traction 2 points.

Oils were irregular, Standards showing strength. Prairie Pipe Line dropped 4 points.

CHICAGO STOCK MARKET

CHICAGO, July 30.—Closing prices on the following stocks on the Chicago Stock Exchange were:

Armour Co. pfd	87
Bendix Corp	158
Borg Warner	90⅝
Butler Bro	23⅝
Cen S W Util	105½
Conwth Edison	183¼
Kraft Phenix Cheese	68
Meadows common	16½
Mid West Utilities	145
National Leather	4⅛
Pines Winterfront	118
Sears Roebuck	120¼
Swift & Co	134¼
Swift International	30⅝
Yellow Taxi	31

COMPARATIVE EARNINGS

NEW YORK, July 30.—Earnings per share on common stock of corporations reporting the past week follow:

HALF YEAR.	1928.	1927.
American Bosch Magneto Co.	$ .50	$ .39
Bethlehem Steel Corp.	2.50	4.04
Butte Copper and Zinc 9.	.15	.07
Canada Dry Ginger Ale, Inc.	3.15	2.83
Chesapeake & Ohio Railway Co.	9.24	11.77
Childs Co.	2.24	1.93
Coca Cola International Corp.	5.50	5.03
E. I. DuPont de Nemours & Co., Inc.	11.32	8.05
Endicott-Johnson Corp.	2.61	2.64
Fleischmann Co.	2.11	2.06
General Motors Corp.	9.00	7.17
General Railway Signal Co.	1.85	5.27
General Refractories Co.	2.22	4.12
Houston Oil Co. of Texas	1.83	4.29
Jones-Laughlin Steel Corp.	8.88	9.68
Louisiana Oil Refining Co.	.35	
Paramount Famous Lasky Corp.	5.63	5.14
Postum Co., Inc.	2.13	1.92
Stewart-Warner Speedometer	6.02	4.29
Studebaker Corp.	4.44	4.38
Union Carbide and Carbon Corp.	4.46	3.84
Westinghouse Elec. and Mfg. Co.	1.62	1.16
William Wrigley Jr. Co.	2.73	2.71

TURPENTINE, FLAX AND LINSEED

Linseed oil in 1 to 4 barrel lots, 11.2c per pound for raw and 11.6c for boiled.

DULUTH, Minn., July 30.—Close: Flax on track $2.13¾@2.15¼; to arrive $2.13¼; arrive September $2.13¾; July 2.12¼; September $2.13¾.

SAVANNAH, July 30.—Turpentine firm, 48¾@48½c. Sales 450; receipts 689; shipments 511; stock 25,503. Rosin firm; sales 899; receipts 2605; shipments 622; stock 110,017.

Quote: B, D, E, F, G, $8.15; H, I, $8.20; K, M, $8.30; N $8.55; WG $9.55; WW, X $10.

Dividends.

NEW YORK, July 30.—Chelsea Exchange Corporation, investment affiliate of the Chelsea Exchange Bank, declared four initial quarterly dividends of 25 cents each on the "A" and "B" stocks payable on the 15th of August, November, February and May.

Steel Market.

NEW YORK, July 30.—Steel prices f. o. b. Pittsburg per 100 lbs.: Blue annealed sheets $2.00@2.10; galvanized sheets $3.50@3.60; black sheets $2.65@2.70; steel bars $1.85@1.95.

MANUFACTURED GOODS 51 PCT. OF U. S. JUNE EXPORTS

By the Associated Press.

WASHINGTON, July 30.—Manufactured goods made up 51 per cent of total June exports of the United States which amounted to $380,281,000.

The Commerce Department figures analyzing the situation for the six months of 1928, show American manufacturers going to export were valued at $1,097,915,000, which was 47 per cent of the total exports while for the first six months of 1927 manufactured goods exported amounted to $1,018,570,000, but constituted only 44 per cent of the country's total exports.

The department's figures analyzing June foreign trade together with comparisons for the same months last year, follow.

Exports: Manufactured goods, $194,062,000 against $161,149,000; partly manufactured goods, $62,915,000 against $62,485,000; foods ready for consumption, $31,245,000 against $36,355,000; raw foods $17,024,000 against $25,207,000; raw materials for use on manufacturing $75,034,000 against $63,349,000.

Imports: Manufactured goods, $70,797,000 against $75,207,000; partly manufactured goods, $57,620,000 against $60,384,000; foods ready for consumption, $29,131,000 against $42,172,000; raw foods $47,876,000 against $39,619,000; raw materials for use on manufacturing $109,694,000 against $137,311,000.

Leaf Tobacco Holdings Smaller.

WASHINGTON, July 30.—Leaf tobacco held by manufacturers and dealers July 1 aggregated 1,734,378,240 pounds, compared with 1,998,144,550 pounds on April 1 this year and 1,841,078,123 on July 1 last year, the Census Bureau announced today.

Chewing, smoking, snuff and export types totaled 1,280,763,377 pounds, compared with 1,504,917,569 on April 1 this year and 1,371,003,262 on July 1 last year.

Cigar types totaled 346,500,316 pounds, compared with 383,942,626 on April 1 this year and 372,757,887 on July 1 last year.

Imported types 107,114,547 pounds, compared with 109,284,355 on April 1 this year and 97,316,974 on July 1 last year.

Wabash Asks Stock Purchase Permission.

WASHINGTON, July 30.—The Wabash Railroad asked permission today of the Interstate Commerce Commission to purchase for $73,750 a block of 2950 shares of the Lake Erie & Fort Wayne Railroad Co. The Wabash now owns Lake Erie & Fort Wayne stock and desires to acquire all of its outstanding shares.

CLEARINGS, MONEY AND SILVER

The St. Louis Clearing House Association reported clearings for July 30, 1928, $27,200,000; corresponding day last year, $27,900,000; this year, $4,330,300,000; corresponding period last year, $4,279,800,000. Report of debits for July 28, 1928, were: Debits to individual accounts, $25,800,000. Total to date, $5,343,900,000; debits to bank and bankers' accounts, $12,800,000; total to date, $3,143,900,000; combined debits were $8,688,900,000; total to date to individual and bank and bankers' accounts, $38,000,000.

NEW YORK, July 30.—Bar silver, 59¼c. Mexican dollars, 44¾c.

NEW YORK, July 30.—Call money, firmer; high 6, low 5½, ruling rate 5½, closing bid 6; time loans, firm; mixed collateral 60-90 days, 6; 4-6 months, 6; prime mercantile paper, 5¼@5½. Bankers' acceptances, 30 days, 4¾@4⅝; 60 days, 4¾@4⅝; 90 days, 4¾@4⅝; four months, 4¾@4⅝; 5-6 months, 5⅛@5.

WASHINGTON, July 30.—Treasury receipts on July 27 were $6,113,740.36; expenditures, $6,133,522.03; balance, $130,351,106.53.

LONDON, July 30.—Bar silver, 27 5-16d per ounce. Money, 3¾ per cent. Discount rates, short bills, 4@4 1-16 per cent; 3 months, 4 3-16 to 4¼ per cent.

PARIS, July 30.—Trading was quiet on the Bourse today. Three per cent rentes, 66 francs 60 centimes; 5 per cent loan, 93 francs 10 centimes. Exchange on London, 124 francs 8 centimes. The dollar was quoted at 25 francs 54½ centimes.

Established 1880

James E. Bennett & Co.

GRAIN SUGAR PROVNS STOCKS BONDS COTTON

MEMBERS

Chicago Board of Trade

New York Stock and Cotton Exchanges

All Principal Markets

25 Beaver St. New York 332 S. La Salle Chicago

705 Olive St. Tel. MAin 1800

St. Louis, Mo.

Lorenzo E. Anderson & Co.

Investment Securities

MEMBERS

NEW YORK STOCK EXCHANGE

711 ST. CHARLES ST. CENTRAL 3000

THREE ISSUES FEATURE LOCAL STOCK TRADE

ST. LOUIS STOCK EXCHANGE, July 30.—Wagner Electric which scored a net gain of 12¾ points in last week's trading, opened the new week with further fractional advance, but reacted and closed fractionally net lower.

Stix, Baer & Fuller was one of the three comparatively more active issues of the session, being bid up 2 points and closed with most of gain. International Shoe and Missouri Portland declined fractionally.

Coca Cola Bottling sold at better level and National Candy common was unchanged, the former being up 4½ points at one time and closed with net gain of three points.

Announcement was made of declaration of extra 25c dividend in addition to quarterly of 50c on Laclede-Christy.

Total sales were 2772 shares, compared with 2202 Saturday. Bond sales were $17,000.

Following is a complete list of securities traded in, with sales, high, low, close and net change being given:

SECURITY.	Sales	High.	Low.	Close.	Net Ch'ge.
Bk of Com	6*	177¾	177¾	177¾	....
Beat-Clym	5	22	22	22	....
Coca-C Bot	475	55	51	54	*3½
Elder Mfg	10	31	31	31	*1
do 1st pf	40	110	110	110	....
Ely-Walk	5	29½	29½	29½	....
do 1st pf	35	113	113	113	....
F-Am Bank	26	200	200	200	....
Hy P Erick	1	4¾	4¾	4¾	....
Inter Shoe	200	80½	80⅛	80⅛	— ½
Mah-Ryan	160	19	19	19	....
Mo-Port C	50	40	40	40	— ½
Nat Candy	50	18¾	18¾	18¾	....
Scruggs	25	22	21⅛	21⅛	• ⅛
Scullin Stl	25	35	35	35	....
Stix-B & F	697	33½	32	33¼	*1¾
Wagner El	886	95½	93¾	94	— ¾
do pf	10	103	103	103	....
C&S P S 5	x1	90¼	90¼	90¼	— ¾
EStL&S 5s	x1	95	95	95	....
Scullin St 6	x15	100	100	100	— ½

*000 omitted.

PRODUCE ELSEWHERE

NEW YORK, July 30.—Eggs firm; receipts, 9882. Fresh gathered extra, 33½@35c; extra firsts 32@33c; first, 30½@31½c; seconds, 29@30c.

Nearby hennery white, closely selected extra, 44@46c; nearby and nearby Western hennery white, first to average extra, 33@43c; nearby hennery browns, extra, 39@41c; Pacific Coast white, extra, 40@41c; do first to extra first, 33@39c.

NEW YORK, July 30.—Poultry—Alive, steady; broilers by express, 25@40c; roosters by express, 18c; others not quoted.

NEW YORK, July 30.—Poultry—Dressed irregular; chickens, fresh, 30@44c; frozen, 26@46c; fowls, fresh, 20@31c; frozen, 20@31c; old roosters, 16@23c; turkeys, fresh, 25@27c; frozen, 30@47c.

NEW YORK, July 30.—Butter firm; receipts, 4601; creamery, higher than extra, 46@46½c; extra (92 score), 45½c; first (88 to 91 score), 43½@44¾c; packing stock, current make, No. 1, 33½c; No. 2, 32½c. Cheese steady; receipts, 111,937. State whole milk flats, fresh, fancy to fancy special, 25@26c; do. June special, 26½c.

CHICAGO, July 30.—Poultry, alive, steady; receipts, 9 cars; fowls, 18@23c; springs, 22@23c; broilers, 30c; spring ducks, 17@20c; spring geese, 19c.

CHICAGO, July 30.—Butter futures close; fresh standards firsts July 44½; storage Dec. 45⅛; egg futures; fresh gathered firsts July 30¼; refrigerator standards Nov. 32⅛.

CHICAGO, July 30.—Butter unchanged; receipts 13,420 tubs; creamery extras, 43⅜; standards, 43⅝; extra firsts 42½@43; firsts, 41½@42; seconds 38@40½. Eggs unchanged; receipts 19,469 cases; extra firsts, 30½; firsts, 29½@30; ordinary firsts, 27@28½.

CHICAGO, July 30.—Butter unchanged; receipts, 13,420 tubs; creamery extras, 43⅜c; standards, 43⅝c; extra firsts, 42½@43c; firsts, 41½@42c; seconds, 38@40½c. Eggs unchanged; receipts, 19,469 cases; extra firsts, 30½c; firsts, 29½@30c; ordinary firsts, 28@28½c.

CHICAGO, July 30.—(United States Department of Agriculture)—Potatoes: Receipts, 165 cars; on track, 251; total United States shipments Saturday, 575; Sunday, 16 cars; trading fair, market firm. Kansas, Missouri sacked Irish cobblers, 75@95c; few fancy Kansas, $1; Virginia barreled Irish cobblers, $2.25@2.50, mostly $2.35@2.50.

LEAD, ZINC AND COPPER

NEW YORK, July 30.—Copper firm; electrolytic spot and future 14¾. Tin easy; spot 47.75; future 47.25. Iron easy; No. 2 f. o. b. Eastern Pennsylvania 19.50@20.00; Buffalo 16.50@17.00; Alabama, 15.50@16.00. Lead steady; spot New York 6.20; East St. Louis 6.00@6.05; zinc firm; East St. Louis 6.00@6.05; zinc firm; East St. Louis spot 6.20; future 6.25; antimony 9.02; quicksilvers 120.00.

LONDON, July 30.—Standard copper, spot, £62 15s; futures, £63 2s 6d. Electrolytic, spot, £68 15s; futures, £69 5s. Tin, spot, £214 15s; futures, £213 5s. Lead, spot, £21; futures, £21 2s 6d. Zinc, spot, £25; futures, £24 17s 6d.

Studebaker Earned $4.44 in First Half of Year

NEW YORK, July 30.—The Studebaker Corporation earned $4.44 a share on the common stock in the first half of 1928, against $4.38 a share in the first half of 1927. Net profit was $8,583,296, against $8,472,383. Net working capital June 30 was $40,400,000, compared with $36,700,000 on Jan. 1. Second quarter net profit was $,603,422, or $2.39 a share, on the common, against $5,069,446 and $2.63 a share, in the second quarter of 1927. Second quarter sales were 40,594 cars, a gain of 7929 over the second quarter last year. June sales increased 65 per cent and July sales are running 50 per cent ahead of last year.

Coca Cola Earnings Larger.

ATLANTA, Ga., July 30.—Directors of the Coca Cola today declared the regular quarterly dividend of $1.50 per share on the common stock, payable Oct. 1 to holders of record Sept. 12.

A net increase of $89,857.83 in earnings for the second quarter over the corresponding period last year was announced.

Established 1890
James E. Bennett & Co.
GRAIN SUGAR PROVNS — STOCKS BONDS COTTON
MEMBERS
Chicago Board of Trade
New York Stock and Cotton Exchanges
All Principal Markets
25 Beaver St. New York — 332 S. La Salle Chicago
705 Olive St. Tel. MAin 1800
St. Louis, Mo.

...Anderson & Co.
...ent Securities
...MBERS
...TOCK EXCHANGE
CENTRAL 3000

CORN LEADS LOWER RANGE TO GRAINS

ST. LOUIS MERCHANTS' EXCHANGE, July 30.—Following are the day's high, low, close and previous close in local market and quotations as received from Kansas City and Chicago markets:

	High.	Low.	Close.	Yesterday
JULY WHEAT.				
Chi.	120	118	119⅝	120⅝b
K. C.	111½	110⅛	111⅝	112b
SEPTEMBER WHEAT.				
St. L.	121	119⅜	120¼b	121½b
†St. L.	....	....	142½a	144
Chi.	122½	120⅝	121¼-½	122⅝-¾
K. C.	114⅝	112⅝	113⅝-a	114⅜-a
DECEMBER WHEAT.				
St. L.	125¾	124	124⅝b	126b
Chi.	126⅝	124⅞	125⅝-⅞	127-¼
K. C.	118⅝	117	117⅝b	118⅝b
JULY CORN.				
Chi.	114½	109¼	111⅝-⅝	112⅝-½
K. C.	97	92½	92½b	98
SEPTEMBER CORN.				
St. L.	98⅝	95½	96b	98⅝b
Chi.	98⅝	94½	95⅞-96	98⅞-½
K. C.	92⅝	88½	89½b	92⅝b
DECEMBER CORN.				
St. L.	79	76⅞	77b	79b
Chi.	80¼	77⅞	78⅜-½	79⅝-⅞
K. C.	74⅝	72	72½a	74½a
MARCH CORN.				
Chi.	81¾	79¾	80⅝	82⅛
AUGUST CORN.				
Chi.	103½	103½	103½	103⅝
NEW JULY OATS.				
Chi.	45½	43½	43⅞	45¼b
SEPTEMBER OATS.				
Chi.	39⅝	38⅝	39⅛	39⅝
DECEMBER OATS.				
Chi.	42⅝	42⅛	42⅛b	42⅞a
JULY RYE.				
Chi.	101	100⅞	100½a	102
SEPTEMBER RYE.				
Chi.	103½	101⅝	101-⅛-102	104⅛
DECEMBER RYE.				
Chi.	105⅝	103⅝	104¼-⅜	106⅛

†Bard. *Red.

ST. LOUIS MERCHANTS' EXCHANGE, July 30.—Corn led the grain market downward at start of week on local market. The outlook for large yield was chief factor in price trend. The decline in Liverpool wheat was credited in dispatch to larger shipments from North America. Favorable comment on Canadian outlook also was an influence in wheat market. Cash grain sold lower.

Kansas City, St. Louis and Omaha combined had nearly 1000 cars more wheat today than a year ago. Minneapolis reported the arrival of some newly harvested spring wheat, and that cutting of wheat had progressed upward into North Dakota.

AD LEAD CHICAGO GRAIN.

Wheat subsequently ranged down 2c and September wheat more than 2c. Liverpool wheat closed 1⅝d lower on October and 1⅝d on December.

Declines of cent took place early in both wheat and corn market, the coarse grain going down after an unchanged opening. Favorable crop reports and lower Chicago market, where big receipts were reported, were credited with bringing about downturn. The lower range of wheat also had influence on corn. Decline of 1½d at Liverpool was influence in early wheat trade. Winnipeg early was down more than cent.

September wheat opened at $1.21; December wheat $1.25¾; September corn 98⅜, and December corn 79c.

Local wheat receipts, which were 1,429,400 bushels, compared with 1,079,400 a week ago and 807,800 a year ago, included 846 cars local and 175 through. Corn receipts, which were 222,0000 bushels, compared with 275,800 a week ago and 128,800 a year ago, included 89 cars local and 70 through. Oats receipts, which were 264,000 bushels, compared with 92,000 a week ago and 120,000 a year ago, included 127 cars local and 5 through. Hay receipts were 42 local and 8 through.

St. Louis Cash Grain.

Sales of cash grain made on the exchange today were as follow: Wheat—No. 1 red winter wheat, $1.46; No. 2 red winter wheat, $1.43; No. 3 red winter wheat, $1.42; No. 4 red winter wheat, $1.38. Sample grade red winter wheat, $1.27; No. 2 red garlicky wheat, $1.30; No. 3 red garlicky wheat, $1.33; No. 1 hard wheat, $1.20½; No. 2 hard wheat, $1.19; sample grade hard wheat, $1.13; No. 1 yellow hard wheat, $1.21; No. 2 yellow hard wheat, $1.20; No. 4 yellow hard wheat, $1.16; No. 2 mixed wheat, $1.35; No. 3 mixed wheat, $1.22. Corn—No. 2 mixed corn $1.02; No. 2 yellow corn, $1.03; No. 3 yellow corn, $1.02; No. 5 yellow corn, $1.01; No. 2 white corn, $1.03. Oats—No. 2 white oats, 41c; No. 3 white oats, 38½c; sample grade white oats, 36½c; No. 2 mixed oats, 39c; red oats, 38c.

DOWNWARD TREND TO CORN AND WHEAT AT CHICAGO

By the Associated Press.

CHICAGO, July 30.—Wheat and corn both developed a downward trend today, influenced alike by favorable crop reports and by big receipts. Kansas City, St. Louis and Omaha had 3701 cars of wheat today, against 2708 cars a year ago. Besides Minneapolis reported the arrival of some newly harvested spring wheat, and that cutting of wheat had progressed upward into North Dakota.

Wheat closed unsettled, 1c to 1⅝c net lower. Corn ⅝c to 2⅝c off, oats ⅛c to 1½c down, and provisions varying from a shade decline to a rise of 20c.

Big receipts at Chicago today, together with favorable crop reports, led to a setback in corn prices today, after upturns at the start.

A contributing bearish factor was weakness of the wheat market here ascribed to unexpected downturns at Liverpool. Corn opened unchanged to 1⅝c higher, but subsequently receded all around to below Saturday's finish. Wheat started ⅛c to ¾c off, and later underwent a material further decline. Oats were easy. Provisions held steady.

With arrivals of corn here today aggregating 1319 cars and with likelihood of another huge influx tomorrow, buyers of corn today appeared to lack appetite. Commission houses demand at the start was soon satisfied and the whole market responded to somewhat aggressive selling of the July delivery. Meanwhile, comment of adverse conditions for the European corn crop failed completely to offset the outlook for a large yield this season in the United States.

Downward swings of the wheat market here accompanied not only unlooked-for weakness of Liverpool wheat quotations but went hand in hand with comment that the Liverpool decline was due to larger shipments from North America. Furthermore, advise received that there had been but little increase of rust in Canadian fields during the last week and that there was lessening likelihood now that either the Canadian crop or domestic spring wheat would be unfavorably affected.

GRAIN, BIDS AND OFFERS

CHICAGO, July 30.—Grain bids and offers were as follows:

	Bids.	Offers.
July wheat	116	130⅛b
September wheat	119¼-⅜	123⅛-24
December wheat	123⅛-24	127½-⅝
July corn	97	119
September corn	93¼	98⅝-⅝
December corn	76⅞-77	79⅜-½
July oats	......	51
September oats	......	......
December oats	42	42⅝

ST. LOUIS MERCHANTS' EXCHANGE, July 30.—Grain bids and offers:

	Bids.	Offers.
September wheat	118⅝	121⅝
September corn	96½	98½

Visible Grain Changes.

NEW YORK, July 30.—The visible supply of American grain shows the following changes in bushels: Wheat increased 8,904,000; corn increased 815,000; oats decreased 222,000; rye increased 17,000; barley decreased 40,000.

New York Sugar.

NEW YORK, July 30.—While no sales were reported in the raw sugar market early today, the undertone was easier and sugars were available at concessions of 1-32c, or on the basis of 4.11 for spots duty paid.

The raw sugar futures market opened 1 to 4 points lower in response to the disappointing London market and reports of rain in Europe, where the crop was believed to be suffering from drought. The decline brought in some covering, but the demand was not sufficient to absorb the offerings, which appeared to come from trade and European interests. After the call the market declined further, with midday prices about 3 to 4 points lower.

In refined the demand continued of a hand-to-mouth character. Buyers were not inclined to buy ahead, owing to the unsettled state of the raw market. Prices were unchanged at 5.55 to 5.60 for fine granulated.

Sugar futures closed steady; approximated sales, 35,100 tons; September, 2.28c; December, 2.36c; March, 2.30c; May, 2.47c; July, 2.55c.

NEW YORK BONDS (COMPLETE)

By the Associated Press.

NEW YORK, July 30.—Total transactions in bonds on the New York Stock Exchange today amounted to $7,436,000, previous day's sales, $3,737,000; week ago, $6,011,000; year ago, $8,641,000. Total sales from Jan. 1 to date were $1,888,565,000, compared with $2,042,847,000 a year ago and $1,854,852,000 two years ago.

Quotations on all Liberty bonds are in dollars and thirty-seconds of a dollar, that is for instance, a sale printed 99—24 means $99 and twenty-four thirty-seconds of a dollar and not $99.24.

The following is a complete list of transactions giving sales, highest, lowest and closing prices.

GOVERNMENT BONDS.

SECURITY	Sales.	High.	Low.	Close.
Lib 3½s 32-47	105	99—29	99—27	99—27
Lib 1st 4¼s	33	100—28	100—25	100—25
Lib 3d 4¼s	30	100	100	100
Lib 4th 4¼s	184	101—1	100—26	100—31
Lib 4th 4¼ reg	1	100—27	100—27	100—27
Treas 4¼ 47-52	3	111—2	111—2	111—2
Treas 4s 44-54	10	106—5	106—5	106—5
Treas 3⅜s 43-47	10	98—26	98—26	98—26
Treas 3⅜ 40-43	59	98—23	98—20	98—23

BOND MARKET AVERAGES.

	Monday	Satur.
Ten first grade rails	93.20	93.22
Ten secondary rails	95.81	95.83
Ten public utilities	97.97	97.96
Ten industrials	99.07	99.05
Combined averages	96.27	96.29
Combined month ago	97.55	.....
Combined year ago	97.48	.....

Total bond sales (par value) $7,436,000.

CORPORATION BONDS.

SECURITY	Sales.	High.	Low.	Close.
Ajax R gold 8s	1	104½	104½	104½
Allis Chal 5 37	1	98⅜	98⅜	98⅜
Am Agr Ch 7½s	8	106	105½	106
Am Ch sf db 6s	3	101⅜	101½	101⅞
Am Mch & Fdy 6	18	104	104	104
Am Smelting 5s	5	101⅛	101	101⅛
Am Sugar Ref 6	1	104	104	104
Am Tel&Tel 5½	24	107	106	106
AmT&T col 5s 46	3	104	104	104
Am T&T sf 5 60	13	103⅝	103⅝	103⅝
Am T&T col 4s	14	99	98⅞	98⅞
Am WW&El 6s	2	104	103½	103½
Am WW&Elec 5s	8	99¾	99	99
Am Writ P 6 47	5	86½	86½	86½
Anacon Cop 7 38	8	120⅛	120	120
Anacon Cop 6 53	25	105¼	105	105¼
Andes C M 7 43	7	128	127	127
Ang Chil Nit 7s	2	103⅛	103⅛	103⅛
Arm&Co Del 5½	17	91½	91⅛	91⅛
Ar & Co r'est 4½	4	91½	90⅞	91⅛
AT&SF gen 4s	12	93	92⅝	92¾
AT&SF adj 4s st	1	88¾	88¾	88¾
AT&SF TrShL 4s	2	86¾	86¾	86¾
A C Line 1st gl 4	4	91⅝	91⅝	91⅝
A C L-L & N col tr 4s	20	91½	91	91⅝
Bald Loco 5s	2	107½	107½	107½
B&O rfg 6s 95	42	108⅛	108½	108½
do 1st 5s	5	104⅛	104⅛	104½
do rfg 5s	9	101	100⅞	100⅞
do 5s D 2000	7	100½	100⅜	100⅛
do cvt 4½s	33	98⅝	97⅞	97⅞
do gold 4s	2	91½	91½	91½
do 5s SW div	15	101⅝	101½	101⅝
Bang & A 5s 43	10	103⅝	103⅝	103⅝
do 4s 51	17	84¼	83⅝	83⅝
Barnsdall 6s war	60	100½	100½	100½
Bell T Pa 1st & rf 5s B	15	104½	104¼	104⅛
do 5s C 60	32	107⅞	107⅞	107⅞
Beth Stl con 6sA	11	104⅜	104⅛	104⅛
do con 5½s	3	102	102	102
do rfg 5s	2	102	101⅝	102
Bow Blt Hotel 7s 34	3	100	100	100
Bway & 7th Ave con 5s	1	72½	72½	72½
Bklyn City R R 1st 5s	3	90⅛	90⅛	90⅛
Bkn Ed gen 5s A	4	104⅝	104¼	104¼
Bk Man Tran 6s	27	98⅝	98⅛	98¼
Cal Gas & Elec 5s	1	103½	103½	103½
Camaguey Sug 7s	5	100¼	99	99
Can Nor sf 7s	1	112⅝	112⅝	112⅝
Can Pac 4½s	3	97	96⅞	97
Can Pac deb 4s	8	87	86	87
Caro C & Ohio 5s	11	104⅜	104	104
Cent Dist Tel 5s	13	105	105	105
Central Pac 5s	1	101	101	101
Cespedes Sug 7½s	1	100¼	100¼	100¼
Chesap Cor 5s47	4	98	98	98
C & O con 5s	2	103⅝	103⅝	103⅝
C & O cvt 4½s30	25	99½	99½	99½
CB&Q rfg 5s A	1	105	105	105
C B & Q 4½s 77	5	97⅝	97½	97½
CB&Q gen 4s	10	93	93	93
Chi & E Ill 5 51	3	84	84	84
Chi Gt West 4	2	68½	68¼	68½
CM&StP gen 4½	7	95¾	95	95
CM&StP gen 4 A	12	85¾	85¾	85¾
CM & StP 5 75	33	94	93⅝	93⅝
C M St P & P adj 5 2000	171	74¾	73½	73½
Chi & N W 7	10	103⅝	103	103
Ch & N W 4½ 2037 stp	5	97	97	97
Chi Railway 5	2	85½	84½	84⅝
CRI & P 4½ 52	7	92⅝	92½	92⅝
CRI & P rfg 4	25	94⅝	94⅝	94⅝
CSt'M & O deb 5	2	97½	97½	97½
Chi U S 4½ A	53	99⅜	99	99
C & W I 5½ 62	21	104⅝	104	104
CM&StP gen 4½	11	95¾	94⅞	95⅛
Ch & W Ind 4	1	84¾	84¾	84¾
Chile Cop 5 47	25	94¾	94½	94¾
CCC&SL rf 6 C	11	104⅛	104⅛	104⅛
Cleve L & W 5	6	100⅝	100⅝	100⅝
Cleve Un Tm 5	1	103	103	103
Col F & I gn 5	4	102	101⅝	102
C G&E 5 52	17	99½	99⅜	99¼
C R P & L 4½	3	93	92½	93
Con C of M 5	5	80	80	80
C G NY 5½ 45	45	105⅝	105⅝	105⅝
Cont Cp 6 46	6	101⅜	101⅛	101⅛
Container 5 43	1	96	96	96
Cr C & S 6 47	2	100	100	100
Cuba C S db 8	7	79⅞	77	77
Cuba No Ry 5½	1	95⅝	95⅝	95⅝
Cub A S c 8	1	105½	105½	105½
Cub Dob S 7½	1	99⅛	99⅛	99⅛
D & R G 4½s	1	96⅜	96⅜	96⅜
D & R G con 4s	1	88¾	88⅜	88⅜
D & R G W gn 5s	1	88⅜	88⅜	88⅜
D&RG Wes gn 5s	2	89½	89½	89½
Det E 1st & r6B	3	107½	106⅞	107½
Det Ed rf 5 40	5	103⅛	103⅛	103⅛
Dodg Br deb 6 60	540	96⅛	94	95⅝
Duques L 4½ A67	5	99¼	99¼	99¼
East Cu Su 7½	1	101	101	101
Er rf&im 5 67	16	94⅝	94¼	94⅝
Er 1st cn pr ln 4	4	83⅝	83⅝	83⅝
Erie gen lien 4s	31	79½	79	79½
Erie cvt 4s A	32	81⅝	80⅞	81⅝
Erie cv 4s B	6	81	81	81
Fd Lt 1st 6 st 42	1	103½	103½	103½
Flor E C 5 74	8	86½	86½	86½
Fonda J & G 4½	2	46⅞	46⅞	46⅞
F S L & T 5s	8	103⅜	102	103½
Gen Asph 6 39	5	107¾	107¾	107¾
Gen M Ac 6 37	11	101⅞	101⅞	101⅞
Ga & Ala con 5	2	88	88	88
Good B F 6½	3	107¼	107¼	107¼
Good T&R 5 57	14	90⅞	90⅛	90⅛
Gt T Ry C 6s	2	106¼	106⅛	106⅛
Gt North R 7 A	30	113⅛	112⅞	113
Gt Nor R 5½ B	3	107	106⅞	106⅞
Gt North rf 4¼	5	95⅝	95⅝	95⅝
G B & W d B ct	11	29	28	28
Gulf Sta S 5½ 42	4	97½	97½	97½
Hoe R & Co 6½	2	91	91	91
Hudson C 5 A 62	3	87	86	86
Hud & Mn rfg 5A	5	98¼	98⅛	98¼
do adj inc 5	7	88½	87½	87½
Hum Oil & R 5½	1	101⅞	101⅞	101⅞
do 5 37	25	100¼	100	100
Illinois Bell Tel 5	5	103⅝	103½	103½
Illinois Cent 6½	2	111	110⅞	111
do 4½	10	99⅛	99⅛	99⅛
IC&CSL&NO rf5A	3	103	103	103
do 4½ C 63	1	96⅝	96⅝	96⅝
Ill Steel deb 4½	2	96⅝	96⅝	96⅝
Ind Limesto 6 41	1	94	94	94
Interb R Tran 7	19	100⅛	100¼	100⅛
Interb R Tr rfg 5	23	79⅝	79⅛	79⅛
do rfg 5 sta	6	79⅝	79⅝	79⅝
Int Ceme 5 48	3	96⅛	96½	96½
Int Gt Nor adj 6	1	88	88	88
do 1st 6	5	104⅛	104⅛	104⅛
Int Match 5 47	88	97½	97¼	97½
Int Mer Mr sf 6	1	103	103	103
Int Paper cvt 5 A	1	98⅛	98⅛	98⅛
Int R C A 6½ 47	3	96⅝	96⅝	96⅝
Int Rys Cent Am5	5	87⅝	87	87
Int T&T 4½ 52	7	93⅛	93	93⅛
Iowa Cent 1st 5	5	42	42	42
do ctf 5 38	1	41⅛	41⅛	41⅛
Inland Steel 4½	23	91⅛	91⅛	91⅛
KCSouth rf 5	2	98⅛	98⅛	98⅛
K C Term 1st 4	12	89	88¾	89
Kan G & E 6	4	106	106	106
Kayser J 5½ 47	9	114	113	113
Keith BF 6 A	1	92	92	92
Kings Co E 4 stp	1	82½	82½	82½
L G of S L 5½	1	104	104	104
LS&MS g 4 31	25	97	97	97
Lehigh V Te 5 41	12	100¼	100¼	100¼
Leh & P c 4 2003	1	88½	88½	88½
Liggett & M 7	1	120½	120⅛	120⅛
Loews In 6 ww41	13	108⅝	108½	108½
Loews I 6 ex-w	17	100¼	100	100
Lorillard C 5½37	1	92⅛	92⅛	92⅛
I & Jeff Bdg 4s	5	88⅝	88	88⅝
Louis & Nash 7s	25	103⅛	103⅛	103⅛
do unified 4s	9	95¼	94⅞	94⅞
Louisville R 5s	3	96⅛	96⅛	96⅛
Man Sug 7½s 42	1	102⅞	102⅞	102⅞
Manh Ry con 4s	5	68⅛	67⅞	68
McCrory Std 5½41	2	99	99	99
Midvl Stl cvt 5s	10	99¼	99¼	99¼
Mil E R & L 1st 5s B 61	5	100	99⅝	99⅝
M&StL con 5s 34	2	51	51	51
M S P & S S M gtd 5s	2	98⅝	98½	98½
do 1st con 4	3	87½	87½	87½
MK&T new pl 5A	1	99½	99½	99½
MKT pl 4½s78D	1	93	93	93
M K T 1st 4s	3	85⅝	85⅝	85⅝
MoPac 5s F 77	14	99¼	99	99¼
MoP rfg 5s 65A	2	100⅜	100⅜	100⅜
Mo Pac gen 4s	23	78	77⅞	77⅞
MontP rfg 5sA43	10	103⅝	102⅞	102⅞
MontP 5s D 62	1	99⅝	99⅝	99⅝
Mos&Co 1st 4½s	3	86⅛	86⅛	86⅛
Mor & Ess 3½s	1	81⅛	81⅛	81⅛
Nat Dairy 5¼ 48	25	96⅝	96⅝	96⅝
Nat Rad 6½s 47	2	81⅛	81⅛	81⅛
NRyMex 4s51 asd	1	10⅝	10⅝	10⅝
NET&T gn 4½s	27	100⅛	100	100
NOT&Mx 4½s	3	103⅛	103	103⅛
NYCHR rf&im5s	16	105⅜	105⅛	105⅜
do deb 4s 34	1	96⅛	96⅛	96⅛
NYC&HR rfg 3½	2	80⅞	80⅞	80⅞
N Y C Mi Cen col tr 3½s	1	80	80	80
N Y C & St L 6s	10	102	102	102
NYC&StL 5½s A	1	105⅝	105⅝	105⅝
do 5½s B	3	105⅝	105⅝	105⅝
N Y Edi rfg 6½s	8	115	114⅝	115
do 5s 44	5	104	104	104
NYGELH&P col5	5	106⅛	106⅛	106⅛
N Y & Jersey 5s	2	101¼	101	101¼
NYNH&H cvt6 48	2	113⅝	113⅝	113⅝
do col tr 6s 40	8	104½	104½	104½
do deb 4s 55	2	80	80	80
N Y O&W 1 rfg 4	1	74	74	74
do gen 4s	3	73	73	73
N Y Ry inc 6 65	1	23⅞	23⅞	23⅞
N Y State Ry 4½	1	49	49	49
N Y Tel rfg 6 41	33	107¼	106½	106½
do deb 6s 49	1	110½	110½	110½
do gen 4½s	6	99½	99½	99½
NL&OP 5s 55 A	1	101½	101½	101½
Nor A C 6½s 40	20	80	79½	80
Nor A E 5s 57	3	99⅜	99½	99½
Nor Pac 6s B	3	111⅝	111⅝	111⅝
do 4½s	1	99⅝	99⅝	99⅝
do pr lien 4s	20	89½	89	89½
Nor S P 6s B	1	105¼	105¼	105¼
do 5s A	15	102	100⅝	102
Ohio Pub Svs 7s	7	115⅛	115⅛	115⅛
O B Coal Cor 6s	1	92	92	92
Ore S L rfg 4s	10	98⅝	98⅛	98½
Otis Steel 6s	70	99½	99⅛	99⅛
Pac G & E 5s	30	102⅝	101⅞	102⅝
P T & T rfg 5s 52	1	103	103	103
P A P&Tr 7s	2	104½	104½	104½
do 6s 40	3	102¾	102½	102½
Param Bwy 5½s	22	101⅛	100⅜	101
Para F L 6s 47	6	99⅝	99	99⅝
Pathe E 7 37 war	14	71	70⅝	71
PennDix 6s A41	7	95	94⅝	94¾
Penn R R 7s 30	9	103⅝	103	103⅝
PennRR gld 6½s	11	110⅝	110⅝	110⅝
PennRR gen 5s63	1	105⅛	105⅛	105⅛
Penn RR 5s 64	2	102⅝	102⅝	102⅝
PennRR gen 4½s	50	100¼	100	100
Peo G & C Chi 5s	2	103½	103½	103½
Phila Co 5s 67	45	98⅛	98	98⅛
Phil Pet 5¼s 39	5	92	92	92
Postal T & Ca 5s	15	95¼	95	95
P R L & P 5 42	4	100½	100½	100½
Pressed Stl Car 5	1	92	92	92
P S of NJ 4 ½48	100	122	121	121
Punta A Sug 7	2	105⅛	105⅛	105⅛
Reading gen 4½	1	98⅝	98⅝	98⅝
R Jersey C col 4	5	93	93	93
Rem A sf 6 A	1	99	99	99
R I & S 5⅝	22	104⅛	104½	104½
StLIM&S gen 5	80	100⅛	100	100
StLIM&S rfg 4	5	98⅝	98⅛	98⅛
St L I M & S 4 R & G div	10	94⅛	94⅛	94⅛
StL & S F inc 6	10	101⅛	101⅛	101⅛
StL& SF p ln 5 B	1	99⅛	99⅛	99⅛
StL& SF gen 5 31	5	100	100	100
StL & SF 4½ 78	100	88⅛	88⅛	88⅛
StL&SF p ln 4 A	25	86⅛	86	86
St L S W cen 4	8	95⅛	95⅛	95⅛
St P C Cab cn 5	2	93	93	93
St P U D 5	1	104½	104½	104½
Seab A L c 6	25	18⅛	18	18⅛
Seab A L ad 5	3	41⅛	41⅛	41⅛
Seab A L rf 4	1	58⅞	58⅞	58⅞
Sea A F R & A	21	71⅛	70⅛	70⅛
Sh StL H 5½ 48	7	97¼	97	97¼
Shell P L 5 52	5	94½	94⅛	94½
Sheil U 5 47	1	96	96	96
Silesian A c 7	5	99	97¾	99
Sinc C O cot 7	5	102	101½	101½
Sinc C O 6s	10	98⅝	98⅛	98⅛
Sinc C O 6 D 30	10	98⅛	98½	98⅝
Sinc C O 5½ 38	11	97⅝	97	97
Sinc Pipe L 5	5	93⅛	93⅛	93⅛
So C & G 5½	2	99⅛	99⅛	99⅛
So Col Pow 6	1	102⅛	102⅛	102⅛
Sou Pac cv 5 34	1	102	102	102
Sou Pac cv 4 29	5	98⅞	98⅞	98⅞
Sou Pac rf 4 55	6	92	91½	92
Sou Pac col tr 4	10	89⅛	89	89
Sou Ry g 6½	7	120½	120	120½
South Ry gen 6	5	114	114	114
South Ry con 5	3	109	109	109
South Ry gen 4s	26	86½	86	86½
S W Bell Tel 5s	2	103	103	103
St O N J deb 5s	150	102⅛	102⅝	102⅝
S O N Y 4½ 51	8	95	95	95
Stev Hotel 6s	3	99½	99	99
Tn C & Ch 6 41	1	106⅛	106⅛	106⅛
Tn El Po rf 6 A	4	106⅛	105⅞	106
Ter RRA StL rf 4	4	88	88	88
Tex & P 5 B 77	5	101⅛	101	101
Third Av ad 5s	6	63⅜	63⅜	63⅜
Third Av rfg 4s	1	68⅞	68⅞	68⅞
Tol Trac 5½s	5	99½	99½	99½
Trumb Stl 6 40	3	102½	102½	102½
UElL & P 5 32	1	101½	101½	101½
Union Oil Cal 6s	13	109	109	109
Un Pac 1st 5s	1	108½	108½	108½
Un Pac 4½ 67	1	96⅞	96⅞	96⅞
Un Pac 1st 4s	3	93½	93⅛	93½
Un Pac rfg 4s	10	90⅛	90	90
Un B of Am 6 42	1	100½	100½	100½
Un Dr Del 5 53	5	95½	95½	95½
U S Rub 7½ 30	1	100⅜	100⅜	100⅜
U S Rub 5s	17	86⅞	86	86⅞
U S Steel sf 5s	12	106⅝	106	106
Utah L & Trac 5	4	96⅛	96⅛	96⅛
Utah P & Lt 5s	3	102	101⅝	101⅝
Un Pa gold 4 68	15	87½	87	87½
Utica G & El 5s	5	105⅝	105⅝	105⅝
Va Ir C&C 5s	1	85	85	85
Va Mid gen 1st 5s 36	3	100½	100¼	100¼
Va Ry & P 5s	2	99⅝	99⅝	99⅝
Virginia Ry 5s	1	104⅛	104⅛	104⅛
Wab R R 1st 5s	1	102⅝	102⅝	102⅝
do 5s B 76	4	98½	98	98
do 4½s C 78	11	90⅛	90⅛	90⅝
Walworth C 6½s	2	87½	87½	87½
do 6s	6	82	80	82
W Pa Pow 5sE62	1	102⅝	102⅝	102⅝
do 5s G	5	101⅝	101⅝	101⅝
Western Elec 5s	5	102	102	102
West Md 5½sA77	2	97	97	97
Mest Maryland 4s	2	81	81	81
West Pac 1st 5s	5	98	97⅝	98
West Union 6½s	2	109½	108¾	108¾
do col tr 5s 38	2	101	100¼	100¼
do 5s 1951	10	101½	101½	101½
doR Est 4½s	3	98⅝	98⅝	98⅝
Westhse EM 5s	2	104	104	104
West Shore 1st 4s	4	89	87½	89
Whl Stl 5½s 48	2	100¼	100¼	100¼
White SM6 e w	3	99¼	98⅝	99¼
Wick Sp S cvt 7	14	31	30⅝	31
Willys Ov 6½	1	102½	102½	102½
Wilson & C 1st 6	2	102	102	102
Winch A ct 7½	1	107¼	107¼	107¼
W C 4 S&D div	2	88⅛	88⅛	88⅛
Y S & T 5 78	30	100	99⅞	100

FOREIGN BONDS.

SECURITY	Sales.	High.	Low.	Close.
Alp Mt Stl 7 55	3	95	94⅝	94⅝
Antio 7 45 A	4	95⅛	95½	95⅛
do 7 45 B	2	96	95½	96
do 1st 7 57	1	95½	95½	95½
do 2d 7 57	4	96	95	96
do 3d 7 57	45	95¾	95	95¾
Argent 6 57 A	8	99⅝	99⅛	99½
Argent 6 58 B	3	99⅝	99⅛	99½
Arg 6 sf 59 Jun	8	99½	99¼	99¼
Arg sf 6 59 Oct	3	99⅜	99¼	99¼
A sf 6 1960 May	7	99⅝	99¼	99¼
Arg 6 1960 Sept	3	99½	99¼	99¼
Arg 6 1960 Oct	8	99⅝	98	99⅛
Arg 6 1961 Feb	4	99⅝	99⅛	99⅝
Arg 6 1961 May	7	99⅝	99	99
Arg 5½ 62	17	96	95⅝	95⅝
Argent 5 1945	2	91⅛	91⅛	91⅛
Australia 5 55	6	96⅛	96⅛	96⅛
Australia 5 57	33	96⅝	96⅛	96⅝
Austral 4½ 56	180	87⅝	87⅛	87⅝
Batav P 4½ 42	7	91⅝	91⅝	91⅝
Bavaria 6½ 45	2	97	97	97
Belg 8 41	9	110¼	110	110
do 7½ 45	2	114⅛	114⅛	114⅛
do 7 55	37	107⅝	107⅛	107⅝
Belg St Ln 7 56	7	106⅛	105½	106
Belg 6½ 49	3	105¼	105	105¼
Belgium 6 55	43	101	100½	100½
Berlin 6½ 50	2	99½	99	99
Berl C El 6½ 51	1	95⅝	95⅝	95⅝
Bogota 8s 45	4	105¼	105¼	105¼
Bolivia 8s 47	14	105	105	105
Bolivia 7s 58	4	96	95½	95½
Bordeaux 6 34	11	99⅝	99⅝	99⅝
Brazil 8s 41	6	109	108⅝	109
Brazil 7½s 52	5	107	106	106
do 6½ 26-57	35	96⅝	96⅛	96⅛
do 6½ 27-57	19	96⅝	96⅛	96⅛
B C R El 7 52	21	100⅛	100	100⅛
Bremen 7s 35	5	101⅛	101⅛	101⅛
Brisbane 5s 57	1	93⅛	93⅛	93⅛
British 5½ 29	5	118⅜	118⅜	118⅜
British 5½ 37	1	104	104	104
Brit 4s 60-90	3	86½	86½	86½
Budapest 6 27-62	4	84½	84½	84½
Buen A 2d 60 April	2	99¼	99¼	99¼
Buen A 3d 6s 60 October	8	99¼	98½	99
do 6s 61	25	94½	94	94½
Caldas 7½s 46	1	99½	99½	99½
Canada 5s 31	3	100⅛	100	100
Canada 5s 52	7	105⅝	105½	105⅝
C M B 6½ 57	2	98⅛	98⅛	98⅛
do 6½ ct 61	3	99⅛	99⅛	99⅛
Chile 7s 42	3	102	102	102
Chile 6s 60	66	94⅝	94	94¼
Chile 6s 61	15	94¼	94⅛	94⅛
Chile 6s 61 ctfs	18	94⅝	94⅛	94⅝
Chin G Ry 5 51	1	31	31	31
Cologne 6½ 50	1	98¼	98¼	98¼
Colomb 6 27-61	2	91	91	91
Colomb 6 27-61	10	91½	91	91
Col Ag B 6 47	1	90⅝	90¾	90⅝
Col M B 7s 47	3	93	93	93
Comp Ant 7½ 39	1	86	86	86
Com A Bara 7½s	3	107½	107½	107½
Copen 4½ 1953	12	89	88⅞	88⅞
Copenh 4½s '53	12	89	88⅞	88⅞
Copenh 5s 52	15	97	97	97
Cordoba C 7 57	2	96½	96	96½
Costa Ric 7s 51	4	96½	96	96
Cuba 5½s 53	5	103⅝	103⅝	103⅝
Cuba 5 1904 44	11	100½	100½	100½
Cuba 4½s 49	4	98	97⅞	98
Cundinam 7 46	3	100	99⅞	99⅞
Czecho 8s 52	1	108¼	108¼	108¼
Denmark 6s 42	10	105¼	105	105
Deutsche Bk 6 32	8	97¼	97¼	97¼
Duke Pr P 6 66	2	104⅝	104⅝	104⅝
D E Ind rfg 6 62	4	103⅛	103⅛	103⅛
D E Ind 6s 47	2	104⅛	104⅛	104⅛
D E Ind 5½ 53 Nov	3	103	103	103
Est Ry ext sf 7s	15	103	102¾	102¾
Fiat 7 1946 ww	1	106⅛	106⅛	106⅛
Fiat 7 '46 Ex-w	7	92¾	92¾	92¾
Finland sfg 7 50	22	100⅛	100	100
Finland 6½ 56	2	97¾	97¾	97¾
Finland 6s 45	2	96½	96½	96½
Finland 5½ 58	8	91	91	91
Fin Mun L 6½B	6	98	98	98
Fr I D 7½ 42	6	105½	105¼	105½
France 7½ 42	2	115⅛	114½	114½
France 7s 49	9	107	106⅝	106⅝
French N S 7 49	1	102	102	102
Ger C Ag B 7 50	1	99⅝	99⅝	99⅝
Ger C Ag Bk 6s 38 Apr	1	91	91	91
Ger Cr Agr Bk 6s 60 July	1	88¾	88¾	88¾
Ger Cr Ag Bk 6s 60 Oct	7	88¼	88¼	88¼
Ger ext Lo 7 49	15	106½	106¼	106⅜
Ger G E 6½ 40 w	11	118⅝	118⅝	118⅝
Ger G Elec 6s48	12	93⅝	93½	93⅝
GtCEP Jap 7s44	3	99½	99¼	99½
do 6½s 50	8	94¼	94¼	94¼
Greece 7s 64	15	97⅛	97⅛	97⅛
Greece 6s 68	7	85½	85	85½
Haiti 6s 52	3	100¼	100⅛	100¼
Hamb St 6s 46	12	96¼	96	96
Ilseder Stl 7s 46	1	100¾	100¾	100¾
Irish Free St 5s60	1	96½	96½	96½
It Cr Con 7s 47B	2	95⅛	95	95⅛
Ital Pub Util 7s	7	96	95⅞	96
Italy 7s 1951	31	97⅝	97⅜	97½
Japan 6½s 54	19	102½	102¼	102½
Jap Ster L 4s 31	13	93½	93	93⅛
Leipsig sfg 7s 47	2	100½	100	100
LAHE P 6½s 44	1	89	89	89
Lyons 6s 34	3	99⅛	99¾	99¾
Marseilles 6s 34	4	99¾	99¾	99¾
Meridon El 7s 57	1	98	98	98
Mex 13 Tr 6s asst small 33	5	37½	37½	37½
do large 33	5	39½	39½	39½
do 5s asst 45	1	37½	37½	37½
Mex 10 gld 4s asst sm	10	24⅝	24⅝	24⅝
Mex 10 gld 4s asst large	1	27¼	27¼	27¼
Milan C 6½s 52	9	92¼	91¾	91¾
MoM&A 7s37 wa	5	105¼	105¼	105¼
do 7s 37 ex wa	1	94½	94½	94½
Montevideo 7s 52	2	102⅛	102⅛	102⅛
Netherlands 6s 72	3	107	107	107
do 6s 54	6	101⅝	101⅝	101⅝
N S Wales 5s 57	34	94⅞	94⅞	94⅞
do 5s 58	1	94½	94½	94½
NordR sf6½ 50	2	100⅝	100⅝	100⅝
Norway 6s 52	3	102⅞	102⅞	102⅞
do 6s 44	11	102	101¾	101¾
do 6s 43	8	102⅝	102	102⅝
do 5½s 65	13	100¾	100¾	100¾
do 5s 63	2	96	95⅝	96
No'weg Hyd El 5½s 57	7	91¼	90½	91¼
Orien D L 6s 53	3	99	98¾	99
Oslo City 6s 55	3	101½	101⅛	101½
Panama 5s A '63	24	94	94	94
Par-Lyons M 7 58	13	104	103¾	104
do 6s 58	18	99½	99⅛	99½
P O RR sfg 7 54	12	103⅛	103	103
do 5½s 68	7	94⅝	94½	94⅝
Panama 6½s 61	10	103	103	103
Pernambuco 7 47	8	95¼	94½	94½
Peru 7½s 56	13	104⅝	104⅛	104⅛
do 7s 59	6	101	100⅝	100⅝
do 6s 60	13	91¼	90¾	90¾
Poland 8s 50	14	100½	100⅛	100½
do 7s 47	24	88¾	88⅝	88½
do 6s 40	1	83½	83½	83½
Porto Aleg 8s 61	1	107¾	107¾	107¾
Queensld 7s 41	2	113½	113½	113½
Rhin 7 46 ex war	1	98⅛	98⅛	98⅛
Rio de Jan 8s 46	4	107	106⅝	106⅝
do 6½s 53	3	95½	95¼	95⅝
do Sul 7s 66	2	98	97½	97½
Rome 6½ 52	39	93¼	92⅞	92⅞
Sao P Cty 6½ 57	4	97⅞	97⅝	97⅝
Sao P St 8 50	2	107	107	107
Sao P St 8 36	3	106	106	106
Sao P St 7 56	6	100½	100½	100½
Sax P Wks 7 45	4	100¾	100⅛	100½
Sax P W 6½ 51	6	95½	95	95
Seine 7 42	1	105½	105½	105½
Serbs C Sl 8 62	6	99¾	99⅝	99⅝
Sei & Hal 7 35	1	103	103	103
S & H 6½ 51 ctf 50 p c pd	20	105½	105½	105½
Siem & H 6½ 51	2	108	108	108
Soissons 6 36	7	99⅝	99	99⅝
Swedan 5½ 54	6	103⅝	103⅝	103⅝
Swiss Con 8 40	3	111¼	110⅝	110⅝
Swiss 5½ 46	9	103½	103¼	103½
Toho E Pow 7 55	14	98⅞	98½	98½
Toho El P 6 29	5	98⅝	98⅝	98⅝
Tokyo C 5½ 61	20	91½	91¼	91½
Tokyo E Lt 6 28	2	99⅞	99⅞	99⅞
Tokyo E Lt 6 53	76	92⅛	92	92
Tolima Dep 7 47	1	93¾	93¾	93¾
T H E P 7½ 55	2	101	101	101
U S S Cep 6 37	7	96¾	95½	95½
U S Buroach 7 51	3	104½	104	104½
Un Stl Wks 6½s 51 A war	4	90¼	89⅝	90¼
Un Stl Wks 6½s 51 A Ex-war	2	90⅝	90⅝	90⅝
Un Stl Wks 6½s 51 C war	2	92	90	90
Up Wb Hy El 7	5	98½	98	98
Uruguay 8 46	3	109½	109½	109½
Uruguay 6 60	17	97⅞	97¼	97½
Warsaw 7 28-58	18	97⅞	97¼	97½
Yokohama 6 61	18	97	96⅞	96⅞

Industrial and Financial Briefs

NEW YORK, July 30.—Aggregate net operating income of the first 65 railroads to report June earnings amounted to $77,288,000, a decrease of 4 per cent from the $80,534,000 for the same number in June, 1927. Their net for May was $80,211,000. Gross revenues for June were 5.1 per cent under a year ago. Net operating income for all railroads in May was 2.5 per cent higher than in May, 1927.

Peerless Motor Car Co. had net loss of $597,528 for the first half of 1928, in contrast to net income of $78,508, or 30 cents a share, in the first half of 1927. Second quarter net loss of $403,904, compared with net income of $247,306, or 96 cents a share in the second quarter last year.

The Chesapeake Corporation earned $2 a share on the common stock in the first half of 1928.

United States Foil Co., with plants in Louisville, Ky.; San Francisco and New York, plans a four-for-one common stock splitup. The new stock will go on an annual dividend basis of $1 a share, equal to $4 on the old $10 par stock, which paid $2 a year. A 10 per cent stock dividend was paid last year. The company will sell its metal business to the newly organized Reynolds Metal Co.

The Hocking Valley Railway earned $12.37 a share in the half year, against $17.37 a share in the first half of 1927.

Sales of Jewel Tea Co. for the first 28 weeks this year rose to $8,383,757 from $7,718,244 in the corresponding period of 1927.

Beacon Oil Co. had profit of $550,387, before Federal taxes, in the second quarter, against net loss of $408,920 in the first quarter, making profit of $141,467 for the half year against profit of $240,028 in the first half of 1927.

Kraft-Phenix Cheese Co. reports net earnings of $1,035,384 for the half year, before provision for income tax, against $769,057 in the first half of 1927.

Net profit of Owens Bottle Co. for the half year declined to $2,177,804 from $2,792,023 a year ago.

The Crane Co., Chicago, has bought the plant and holdings of the Landon Radiator Co., North Tonawanda, N. Y.

Johns Manville Corporation and subsidiaries had net profit of $1,600,439 for the second quarter, making $2,373,144 for the first half of 1928, equal to $2.81 a share on the common, after preferred dividends.

New York Coffee.

NEW YORK, July 30.—Coffee, spot, steady; demand fair; Rio No. 7, 16⅝c; Santos No. 3, 23⅛c. Rio futures closed steady; approximate sales, 22,000 bags; September, 16.05c; December, 16.10c; March, 15.93c; May, 15.80c; July, 15.55c. Santos futures firm; approximate sales, 11,000 bags; September, 22.75c; December, 22.46c; March, 22.29c; May, 21.96c; July, 21.85c.

NEW YORK CURB (COMPLETE)

By the Associated Press.

NEW YORK, July 30.—The following is a complete list of transactions traded in on the New York Curb Exchange today, giving sales, highest, lowest and closing prices on all stocks and bonds. Symbols: ??—Ex-dividend. A—Actual sales. UR—Under-rule. —EX—Ex-rights. ?—Cents a share.

STOCKS.

SECURITY	Sales.	High.	Low.	Close.
Adams Mills	3	24⅛	24	24
Alab Gt So Ry	2	156	155	156
Aluminum Co Am	2	133	133	133
Am Cont Oilfields	1	75c	71c	72c
Am Cyan B	14	36¼	35	35¼
Am Dept Stores	2	20⅝	20½	20½
Am & F Pow war	5	16⅞	16⅛	16⅛
Am Gas & El	2	165¼	165¼	165¼
Am Haw S S	5	19⅝	19⅝	19⅝
Am Light & Trac	2	217½	217	217
Am Maracaibo	2	4⅝	4½	4½
Am Nat Gas	2	18	18	18
Am Rayon	1	18¼	18¼	18¼
Am Rolling Mills	5	89⅝	89	89
Am States Sec A	2	10⅝	10⅝	10⅝
Alum Ltd rts	10	17	15¼	15¼
Am Cyana rts	44	7⅝	7⅛	7⅝
Amn P Util pr pf	25a	92	92	92
Apponang pf	1	100½	100½	100½
Am States Sec w	5	4	4	4
Am Super A	4	35¼	35¼	35¼
Am Super B	1	36¼	36¼	36¼
Anglo C C Nitra	2	45⅝	44⅞	44⅞
Argo Oil	1	2½	2½	2½
Art Metal pf	1	33½	33½	33½
Asso Dye & Pr	2	28	28	28
Asso G & El	3	48⅛	48⅛	48⅛
*Atl Fruit & Sug	1	71	71	71
Atlantic Lobos	2	2⅜	2⅛	2⅛
Auburn Auto	1	108½	108½	108½
Axton & Fish T	1	29	29	29
Bahia Corp	3	11¼	11⅛	11⅛
Banctitaly Corp	36	117⅝	115⅞	116
Barnsdall deb rts	1	4½	4½	4½
Belding Hall	50	22c	20c	20c
Belding Hall A	4	1⅛	1	1
Bliss Co	20	23¼	21⅞	21⅞
Bohn A & Brass	5	76⅛	75⅛	75⅛
Bristol Myers	6	70	69	70
Brit Am T B	6	29¼	29¼	29¼
Brit Celanese	3	15⅝	15¼	15⅝
Bklyn C R R	8	7	7	7
Budd E G Mfg	1	19	19	19
Buff N & E Pow	1	39⅝	39⅝	39⅝
B N & E P A	9	37½	37½	37½
B N & E P pfd	1	26¼	26¼	26¼
††Butler Bros	2	23⅝	23⅝	23⅝
Camb Wyant	7	47¼	47¼	47¼
Cannon Mills	40	48	48	48
C Marc Wireless	34	6⅝	6⅝	6⅝
Carib Synd new	6	16	15½	16
Carnation Milk	1	45	45	45
Cavanagh Dobbs	1	34⅝	34⅝	34⅝
Celan C Am new	2	73	73	73
Cen Ag Sugar	2	148	147	147
Cent Am Mines	8	5⅝	5⅛	5⅝
Cen P Ser A	7	29½	29	29½
Check Cab new	9	36	35½	35⅝
Chesbro Mfg	2	143	142	143
Cit Serv new	45	66⅛	65⅝	66⅛
Cit Serv pfd	4	99½	99¼	99¼
Cit S P 7 pct pf	1	108	108	108
Clark Lighter	1	22¼	22¼	22¼
Colomb Synd	14	1*5	1*5	1*5
Columb Graph	10	64½	63¼	63⅝
Cons Cop Min	15	10¼	10¼	10¼
Cons Dair Pr nw	5	39⅝	39	39⅝
Cons G & E Balt	1	81⅝	81⅝	81⅝
Con Laundry Cor	2	15⅛	15	15
Cont Oil vtc	10	16⅝	16¼	16½
Copeland Pr A	4	12⅞	11⅞	12⅞
Creole Synd	19	12⅛	12⅛	12⅛
Cresson Gold	1	1*1	1*1	1*1
Crocker & Wh	20a	80½	80½	80½
City Savings Ltd	2	55½	55	55½
Cons Cigar War	2	5⅝	5¼	5⅝
Crowley Milner	5	48⅛	48⅛	48⅛
Crown Central	2	1⅝	1⅝	1⅝
Deere & Co	1	399	396	396
De Forest Radio	7	12	11½	11½
Doehler Die-Cast	5	36½	36	36
Dubilier Cond	4	2⅜	2⅝	2⅝
Dunlop Tire rcts	1	6	6	6
Duplan Silk	1	23½	23½	23½
Durant Mot	9	13⅛	13	13
Dux Inc A	1	8⅛	8⅛	8⅛
Dux vtc	3	8⅛	8⅛	8⅛
Duke Power	25	132⅝	132⅝	132⅝
Evans Wallower	2	8½	8½	8½
East States P B	1	20⅛	20⅛	20⅛
Elec B & Share	10	99⅛	98⅛	98⅛
Electric Invest	2	61⅞	61⅞	61⅞
Eng Gold Mines	1	5	5	5
Evans Auto Ld B	1	90	90	90
Fansteel Prod	5	22⅝	22⅝	22⅝
Federal Wat A	1	38⅛	38⅛	38⅛
Firestone T & R	175a	179	176	179
Firestone T 7pc pf	50a	109⅛	109⅛	109⅛
Fla P&W 7pc pf	50a	102⅛	102⅛	102⅛
Florheim Shoe A	2	46⅛	45	46⅛
Ford Mot Canada	30a	555	550	555
Forhan	2	30⅛	30⅛	30⅛
Fox Theater A	110	28⅝	27½	27⅞
Franklin Mfg Co	1	20	20	20
Freshman Chas	56	8⅛	7⅞	8⅛
Fulton Sylphone	2	38⅛	38⅛	38⅛
Galena Signal Oil	1	10	10	10
Grasselli Chem	6	49⅛	48⅞	49⅛
Indus Rayon n	5	85⅛	83	83
Galena Sig pfd	30a	77	77	77
Gen Bak new	14	9⅛	9⅛	9⅛
Gen Bak pf	12	75⅛	74⅛	74⅛
Gen Pub Ser	4	23⅝	23⅝	23⅝
Gilbert Co	3	15⅛	15⅛	15⅛
Glen Alden Coal	6	159⅛	159	159
Gobel Adolf	1	117¼	117¼	117¼
Gold Seal Elec Co	1	8⅛	8⅛	8⅛
Golden Center M	6	8⅛	8⅛	8⅛
Gt Atl & Pa 1st p	20	118	117⅛	118
Gulf Oil Corp Pa	1	124⅛	124⅛	124⅛
Hall Print Co new	5	25⅛	25⅛	25⅛
Happiness Cnd In	5	25⅛	25⅛	25⅛
Happiness Cndy In	8	6⅛	5⅞	5⅞
Hart Parr	1	43	43	43
Hellman Inc war	3	16⅛	16	16⅛
Hires Co	1	25⅛	25⅛	25⅛
Holland Furnace	4	41⅛	41	41
Holl Gold Min	1	10⅛	10⅛	10⅛
Houston Gulf Gas	1	14	14	14
Hud Bay M & S	17	18⅛	18⅛	18⅛
Humble O & R	10	80⅛	79⅛	79⅛
Hygrade Food	10	39⅝	38⅝	39⅝
Illinois Pipe Line	1	207⅝	207⅝	207⅝
Imp Oil Canada	3	67⅛	66⅛	67⅛
Ins Co No Am	1	71⅝	71⅝	71⅝
Insurance Sec	4	26¼	26	26
Inter Cigar Mch	3	95	95	95
Intercon Petrol	4	1⅛	1⅛	1⅛
Internat Petrol	9	39	38⅝	38⅝
Inter Print Ink	2	41⅞	41⅞	41⅞
Inter Prod	5	12⅝	12⅝	12⅝
Int Dept pf n	1	110⅝	110⅝	110⅝
Inter Utilities B	4	15⅝	15⅝	15⅝
Iron Cap Copper	1	3⅝	3⅝	3⅝
Ital Supor Pow	3	13⅞	13	13⅞
Kemsley Milbourn	1	14⅝	14⅝	14⅝
Kimberly Clark	4	52⅛	52⅛	52⅛
Lakey F & M	4	28⅝	28⅛	28½
Knott Corp	2	34	33⅞	34
Lack See new	4	52⅝	52⅛	52⅝
Lake Superior	5	6⅛	6⅛	6⅛
Lane Bryant	1	39	39	39
Lefcourt Realt pf	1	38½	38⅛	38½
††Leh Co & Nav	5	144	140	144
Lehigh V Co ctf	9	33¼	31⅛	31⅞
Lehigh V Co Sale	1	58	58	58
Libbey Ow Sh Gl	10	139⅝	135¼	136
Lion Oil	4	27	26½	26¼
Lone Star Gas	1	52¼	52⅝	52⅝
Long Is Lgt pf	50a	110	110	110
Macy Rts wi	1	240	240	240
Magdalena Syndic	13	95	87	87
Marc Wirel Lon	20	16⅛	16	16⅛
Mason Val Mines	6	1⅜	1⅜	1⅜
Mavis Bottling Co	35	16⅛	15⅝	16
May Hos Mills p	1	42	42	42
Mead Johns&Co n	2	62⅝	62⅝	62⅝
Mesabi Iron	3	2⅝	2⅝	2⅝
*Mexico Oil	40	45	35	45
Midland Stl	1	95	95	95
Mahawk & H P	3	37½	37½	37½
Modin Mfg	2	35⅝	35⅛	35⅝
Mohawk Carpet	23	40	40	40
Mount Prod	5	22⅝	22⅛	22⅛
Municipal Serv	22	20	19⅛	19⅛
Nat Baking	3	4½	4⅝	4⅝
Nat Food P B	6	12	11⅛	12
Nat Rub Mach	21	27⅞	27⅝	27⅛
Nat Trans	1	21	21	21
Neisner Bros pf	25a	126	126	126
Neve Drug A	2	37½	37⅝	37½
New Corn Cop	1	28⅛	28⅛	28⅛
N J Zinc	10a	224	224	224
Newmont Min	9	162⅝	160⅛	161
N Y T 6½ p pf	25a	112⅝	112⅝	112⅝
Nichols & Shep n	5	65	62	65
Nich & Shep war	10	42½	41	41½
Niles Bem P	6	66	65⅛	65⅛
Noma Elec	3	21⅝	21½	21½
Noranda Mines	96	55⅛	53⅝	53⅝
Nor Ohio Pow	1	27⅛	27⅛	27⅛
Nor States Pow A	1	134⅝	134⅝	134⅝
Northeast Pow	10	25½	25⅝	25⅝
Nor W Eng new	1	40	40	40
Ohio Bell Tel 7 pct pf	20a	110⅝	110⅝	110⅝
*Ohio Cop	1	71	71	71
Ohio Oil	1	63	63	63
Pandem Oil	2	2½	2½	2½
Pante Oil Venez	14	13	12⅝	12⅝
Parke Davis new	2	46⅝	46⅝	46⅝
*Parmac Porcupin	30	29	28	29
Penney A pf	20a	102⅝	102	102⅝
Pa Oh Edis new	8	38⅝	38⅛	38⅝
do pr pf	10a	106⅝	106⅝	106⅝
Peoples Drug St	3	57	56⅝	56⅝
Phillip Morris	4	4¼	4	4
Pick Barth Co pf	3	20⅛	20	20⅛
Pierce Governor	1	31	31	31
Pa P & Lt 6 pf	25a	100	100	100
Propper Silk	1	34	34	34
Prairie O & G	16	48⅛	47⅛	47⅛
Prairie Pipe Line	5	200	196	196
Premier Gold	11	2⅛	2⅛	2⅛
Puget Sd Pow pf	40a	98	98	98
Rain L Prod A	3	23½	22⅝	22⅝
Reiter Foster	6	7⅝	7½	7½
Safe T Stat Co	3	43⅛	42⅛	42⅛
Safeway Stores	340a	565	550	558
Safe Opt War	5	34½	33⅛	34½
Salt Creek Prod	2	28	27⅞	28
Sanitary Grocery	220a	335	315½	335
Roan Antelope	19	27½	27	27¼
S'west Stores pf	1	25	25	25
Savoy Oil	1	1⅛	1⅛	1⅛
Seeman Bros	2	52⅝	52⅝	52⅝
Selfridge Prov St	2	4⅛	4⅛	4⅛
Servel Inc vtc	5	12⅝	12⅝	12⅝
Servel Inc pf	1	40	40	40
Sierra Pac Elec	7	45	45	45
Silica Gel Cor vtc	7	24⅛	24	24
Silver (I) Bros	3	47⅛	45	45
Singer Mfg	40a	495	495	495
South Asbestos	15	34⅛	32	33⅛
South Coast	18	24⅝	23⅛	24⅝
Southeast P & L	8	49⅛	49⅛	49⅛
Southw P&L ctf	2	46⅛	46⅛	46⅛
Southe P & L w	1	19⅛	19⅛	19⅛
South Ice & Ut B	1	23⅛	23⅛	23⅛
South Pen Oil	2	45	44⅛	44⅛
Span & Gen Cor	318	10⅛	10⅛	10⅛
Sparks Withing	3	104	103	104
Spiegel M & St pf	1	90⅝	90⅝	90⅝
Stan Oil Indiana	37	76⅛	75⅛	75⅛
Stan Oil Kansas	2	23	23	23
Stan Oil Kentuc	3	129⅝	129	129
Stand P & Lt	1	47	47	47
Stinnes Hugo	2	11⅛	11⅛	11⅛
Swift & Co	350a	135	134⅛	135
Swift Int	15	30⅝	29⅝	30⅛
Texon O & Land	7	3⅛	3*3	3⅛
Tidal Osa non vot	3	18⅛	18⅛	18⅛
Todd Shipyards	2	44⅛	44⅛	44⅛
Tonopah Min	1	5	5	5
Trans Air Tran	35	26⅛	25⅝	25⅝
Tub A S B ctf	10a	485	485	485
Tun S Lamp	1	13⅝	13⅝	13⅝
Tung S L A	6	21⅛	21⅛	21⅛
United Bisc A	2	63⅝	62⅛	63⅛
United Bisc B	1	19⅛	19⅛	19⅛
*Unit East Min	2	1⅛	1⅛	1⅛
Unit Elec Ser rts	6	1⅛	1⅛	1⅛
Unit Gas Imp	9	138⅝	137½	137⅝
Un L & Pow A	52	26	25⅝	25⅝
Unit M Prod pfd	1	82	82	82
Unit Shoe Mach	3	73⅛	72⅛	73⅛
U S For Secur	1	23⅛	23⅛	23⅛
U S Freight nw	10	78⅛	77	77
United Verde Ext	4	16⅛	16⅛	16⅛
United Carbon	12	20	19⅛	19⅛
Univ Insur	50a	82	82	82
Van Camp P pfd	6	27	24⅛	24⅛
Vacuum Oil	18	77⅛	76⅛	77⅛
Venezuelan Pet	4	5	5	5
Waitt & B A	1	26	26	26
Waitt & B B	6	17⅝	17	17⅝
Walgreen Co	3	44⅛	44	44⅛
Walgreen war	2	23⅝	23⅝	23⅝
Warner Bros Pic	118	47⅝	45⅛	46⅛
Watson JW Co	1	7⅛	7⅛	7⅛
Wenden Cop M	1	94	94	94
Wes O & S ctf	5	75⅛	75⅛	75⅛
West Auto Sup A	1	51⅛	51⅛	51⅛
Wilcox O & G	4	19½	19	19½
Wire Wheel	22	28	27	28
Y Oil & Gas	3	7	6⅞	7
Young S & Wire	12	43	42½	42½
*Yukon Gold	3	68	68	68
Zenith Radio	3	89	89	89
Zonite Prod	4	36⅛	35⅞	36⅛

DOMESTIC BONDS.

SECURITY	Sales.	High.	Low.	Close.
Abitibi 5s	33	94⅝	94⅛	94⅛
Ala Pow 4½s 67	6	94½	94½	94½
All Pack 8s 39	1	39	39	39
Alum Cor 5s 52	30	100	100	100
Am Aggre 6s 43	2	103	103	103
Am G & E 5s 28	28	96¼	95⅞	96⅛
Am P&L 6 2016	56	106	105⅛	105⅝
Am Seat 6s 36	5	97⅝	97⅝	97⅝
Am Solv 6½s 36	6	107⅝	107	107
Appal Pow 5s 56	6	99	98⅛	99
Ark P & Lt 5s 56	9	96⅝	96⅝	96⅝
Asso G& E5½s77	6	100⅛	99⅛	99⅛
As G&E 4½s 48	76	99⅛	99⅛	99⅛
Asso S H 6½s33	2	86⅛	86⅛	86⅛
Atl Fr & S 8s 49	2	17⅛	17⅛	17⅛
Bea Oil 6s 36ww	3	101	100	101
B & Me AC 5s67	18	97	96⅞	97
Bost C Gas 5s47	2	101	101	101
Caro P & L 5s56	3	101⅝	101⅝	101⅝
Cent St El 5s 48	2	91⅛	91⅛	91⅛
C StP&L 5½s53	2	96½	96½	96½
CM&StP 4½E 89	39	102⅛	101	102⅛
Am Con Alco 6s	5	98⅝	98⅛	98⅝
Alum Ld 5s	10	100	100	100
Childs Co 5s43	6	89⅛	89	89⅛
Cin St C 5½s52A	8	100⅛	100⅛	100⅛
Cities Ser 5s 66	50	95⅛	95⅛	95⅛
Cities Ser 6s 66	2	103⅝	103⅝	103⅝
Cit Ser G 5½s42	9	93⅝	93⅝	93⅝
Cit Ser Gas P6s43	8	98⅝	98⅝	98⅝
Cit Ser P 5½s57	14	97⅝	97⅝	97⅝
Cleve TerBldg6s41	5	99	99	99
Com Larabee 6s41	1	87⅛	87⅛	87⅛
Cwlth Ed 4½s 57	5	98⅛	97⅛	97⅛
Com Inv Tr 6s48	1	96⅝	96⅝	96⅝
Cons Gas Bal 6s49	1	106⅛	106	106
Cons Pub 6⅛s 36	2	99	98⅝	99
Con G & El 5s55	5	91⅛	91⅛	91⅛
Con Oil 5¼s 37	5	96⅛	96⅛	96⅛
Cudahy P 5½s37	23	99⅛	98⅝	99⅛
Cudahy Pack 5s46	1	101⅛	101⅛	101⅛
D & Salt Lk 6s60	6	87	87	87⅛
Det Int Br 6½s52	6	98⅛	98⅛	98⅛
Dix G G 6½s37A	1	96	96	96
Emp O&R 5½s42	8	93	93	93
FedWatSer5½s57	14	101	100⅝	100⅝
Firest Cot M6s48	38	93	92½	92½
Fisk Rub 5½s 31	6	93⅛	93⅛	93⅛
Fla P & Lt 5s54	28	95⅛	95	95
Gen Lnd 6½ 37	4	103⅝	103⅝	103⅝
Gen Ray 6 A 43	21	99	99	99
Gen Vend 6s 37	2	85	85	85
Ga Po 5s 67	8	99⅛	99⅛	99⅛
Good T&R 5½ 31	2	100⅛	100⅛	100⅛
Gr Tk 6½ 46	18	108⅝	108⅝	108⅝
G Oil Pa 5s 47	4	100	100	100
Gulf St Ut 5 56	1	99⅛	99⅛	99⅛
Hood Rub 7 36	1	99⅛	99⅛	99⅛
Houst Gulf G 6 43	5	96⅛	96	96⅛
Indep Oil 6s 39	3	100⅝	100⅝	100⅝
Indna P & L 5 57	10	99⅛	99⅛	99⅛
Inter Po 5s 57	1	96	96	96
Invest Co 5 37	15	98⅛	98⅛	98⅛
Iowa-N L&P 5 57	3	95	95	95
Kaufm D St 5½	5	97	97	97
Kans G&El 6 22	5	101⅝	101⅝	101⅝
Kop G&C 5s 47	20	99⅛	99⅛	99⅛
Lacl Gas 5½ 35	7	106	105⅝	105⅝
Lone St Gas 5 42	1	98	98	98
Mass Gas 5½ 46	2	103⅝	103⅝	103⅝
Metro Ed 4½s 68	6	98⅝	98⅝	98⅝
Midwest Gas 7 36	5	105	105	105
Milw G&El 4½ 67	1	98⅛	98⅛	98⅛
Montr L&P 5 51	1	101⅛	101⅛	101⅛
Mor & Co 7½ 30	1	98⅝	98⅝	98⅝
Nat Dist 6½ 35	1	105⅛	105⅛	105⅛
Nat Pub Ser 6½	1	87⅛	87⅛	87⅛
Nat Rub Ma 6s	19	111⅝	111	111
N Y Po&Lt 4½ 67	16	92	91⅝	92
Nich & Sh 6 ww	1	100	100	100
No Ind P S 5 66	2	100⅛	100⅛	100⅛
Osgood 6s	16	100	100	100
Oswego 6s 41	1	100⅛	100⅛	100⅛
Ohio Po 5 B 52	3	99⅝	99⅝	99⅝
Pa G&El 4½ 57	6	96½	96⅝	96½
Pen Oh Ed 6 50 ww	1	101½	101½	101½
Pen P&L 5 D 53	2	100½	100½	100½
Phila El 5½ 72	1	104⅝	104⅝	104⅝
Pitts Stl 6 48	3	100⅛	100⅛	100⅛
Potom Ed 5 56	8	99⅛	99⅛	99⅛
Pub S El&G 4½ 67	30	97½	97½	97½
StLG&C 6s 47	11	93½	93½	93½
ScrippsEW 5½s43	2	96	95	96
Shawsheen 7s 31	1	97¼	97¼	97¼
Shawinig W & P 4½s 67	1	94¼	94¼	94¼
S E P & L 6s 2025 w w	15	104⅝	104¼	104⅝
So Asbestos 6s 37	100	141	135⅝	137
So Cal Ed 5s 51	2	100⅛	100⅛	100⅛
do 5s 52	7	101	100⅛	101
So Lt & Pow 5s	1	95	95	95
S'west P & L 5s	3	104	104	104
Staley Mfg 6s 42	5	98	98	98
Stan P & L 6s 37	19	100⅛	99⅝	100
Sun M Raisin 6½	13	78⅝	75	78⅝
Straw & Cloth 5s	10	100⅛	100	100
Sheff Stl Cor 5½	1	98	98	98
Sun Oil 5½s 39	5	100⅝	100½	100⅝
Swift Co 5s 32	25	100⅛	100	100
Tex P&Lt 5s 56	2	97⅛	97⅛	97⅛
Transctl Oil 7s30	3	105⅝	105⅛	105⅛
U S Rub 6½s 29	1	98	98	98
U S Rub 6½s 30	15	95	95	95
U S Rub 6½s 31	1	94	94	94
U S Rub 6½s 32	1	94	94	94
U S Rub 6½s 33	4	94	94	94
U S Rub 6½s 34	3	93	93	93
U S Rub 6½s 35	2	93	92½	92½
U S Rub 6½s 38	8	93⅛	93	93
Util P&L 5½s47	3	94⅛	94	94
War Br Pic6½s28	10	133	133	133
Wheel Steel 4½s	6	88	88	88
Warner Quin 6s42	1	107½	107½	107½
West Pow 5½s57	3	100	100	100

FOREIGN BONDS.

SECURITY	Sales.	High.	Low.	Close.
Adeltic Elec 7s52	1	95⅛	95⅛	95⅛
Akershus Nor6s63	5	90⅛	90⅛	90⅛
Antioquia 7s 45D	4	94⅝	94⅝	94⅝
Baden Con M7s31	1	97⅛	97⅛	97⅛
Berlin City 6s 58	10	92⅛	91⅛	92⅛
Bogota M B 7 47	1	92⅛	92⅛	92⅛
Bogota MB 7 47 n	2	92	92	92
Buen A P 7½ 47	1	101⅝	101⅝	101⅝
Buen A P 7 52	4	100	100	100
C B G 6 51 B	1	87⅛	87⅛	87⅛
Chile M B 6 31	12	97⅛	97⅛	97⅛
Com P B 5½ 37	5	88⅛	88⅛	88⅛
Cuban T 7½ 41	8	110	109½	109½
DenmarkK 5½ 55	3	100¼	100¼	100¼
Denmark 4½ 62	33	89⅝	89¼	89⅝
DMB 5 72 1X	1	97⅛	97⅛	97⅛
East Pr LB 6 30	2	95⅛	95	95
Europ M 7 67	9	92	92	92
Fin I B 7 44	5	96⅝	96½	96½
Frankfort 6½ 53	24	96⅛	95	95
Gelsenkir 6 43	37	92⅝	91	92
Ger C M 7 47	5	98⅝	98⅝	98⅝
Ger Cons M 6 47	3	93⅛	93	93⅛
G P & C B 6½ 58	32	97⅛	97⅛	97⅛
Hamburg E 7 35	1	101	101	101
Han St C 6 31	1	93⅛	93⅛	93⅛
Italian Sup 6s	24	82⅛	82	82
Jugo S M B 7 57	4	85	85	85
Lombard E 7 52	7	101⅛	101⅛	101⅛
Lom E 7 52 ww	49	96	95½	95⅝
Man M&S 7 41	5	101⅛	101	101
Mede Col 8 48	1	105	105	105
Medellin C 7 51	5	98⅝	98⅛	98⅝
Mend Pr 7½s 51	4	99⅛	99⅛	99⅛
Prus F S 6½s51	5	96	96	96
Prus F S 6s 52	17	90⅛	90⅛	90⅛
Rio Grande 7s 67	8	97	96⅛	97
Russ 6½ ctfNC19	12	12⅝	13	13
Santa F Ar 7s 45	5	96⅛	95⅛	95⅛
Ser C & Sl 7s62	11	85⅛	85⅛	85⅛
Stinnes 7sA 36wa	10	94⅝	94	94
Stin 7s A 46wa	5	93⅝	93⅝	93⅝
Swiss Con 5½s29	4	100⅝	100⅝	100⅝
Tyrol H Ele 7s52	2	91⅝	91⅝	91⅝
Unit Ele Ser 7s56	14	110	110	110
UnitE S 7s 56ww	8	94⅝	94	94
Unit S W 6½s47A	3	91⅝	91⅝	91⅝
Vienna 6s 52	12	89	88⅛	89
Warsaw 7s 58	2	86⅛	86⅛	86⅛
West E P 6s	4	88½	88	88

VEGETABLE MARKET

The potato market was slightly stronger. Receipts from trucks were liberal. Between 65c and 75c per 100 pounds was paid by uyers for Irish cobblers. There were 25 cars of Missouri-Kansas stock received.

Potato price range—Missouri Chesterfield cobblers, 90c to $1 per 100 lbs.; Kaw Valley cobblers, 85c to 90c per 100 lbs.; home grown, 65c to 75c per 100 lbs.; 35c to 50c per 60-lb. box.

Sweet Potatoes—Alabama bu. hampers, $2.50; ½ hampers, $1.75 to $2.

ALLIGATOR PEARS—Cuban, $1 per doz.; Florida, $8.

BEETS—Home-grown, 20c per dozen bunches, 40c per box.

BUTTER BEANS—Home-grown, peck baskets, $2.50; 12-quart trays, $3.50.

CABBAGE—Home-grown, 15c to 20c per box; Iowa bulk, $20 to $25 per ton.

CARROTS—Home-grown, 40c to 45c per dozen bunches; bu box, $1.25.

CABBAGE SPROUTS—Home-grown, 10c to 15c per bu box.

CAULIFLOWER—Colo. crates, $2 to $2.25.

CELERY—Michigan 2-3 highball crates, 65c to 75c for good; 40c for poor.

CUCUMBERS—Home-grown, 25c to 50c per box; dill pickles 50c to 60c.

EGG PLANT — Home-grown, bu. boxes $1.25; lettuce boxes, $1; Illinois ½ hampers, $1.

GARLIC—California, 15c to 16c per lb.

GREEN CORN—Home-grown, 5c to 10c per dozen ears.

GREEN ONIONS—Home-grown, 15c per dozen bunches.

GREEN PEAS—Washington, 40-lb. crates, $5.50; Colorado, $5.

GREEN PEPPERS—Home-grown, bell, $1 to $1.25 per bu box; Illinois ⅝ hampers, 50c to 60c; home-grown green finger, 30c per 1-3 bu box.

GUMBO—Tennessee climax baskets, 50c; home-grown 1-3 bu. chip baskets, 60c; and peck, 35c; 12-quart trays, 90c.

KALE—Home-grown, 30c to 40c per bu box.

LETTUCE—California, $2.50 to $3 per crate; Washington, $6; home-grown, 20c per box; Colorado, $2 to $2.50 per crate; N. Y. big Boston, $1.

MUSHROOMS — Missouri 1-lb carton, buttons, 50c.

MUSTARD GREENS—35c to 40c per bu box.

ONIONS—Northern Missouri, sacked, white and red $1 to $1.25; California fancy white, $2.90; Iowa yellow, $1.90 to $2; Illinois red, $1; Arkansas yellow, $1; Lower River red and yellow, $1.25; Walla Walla yellow, $2 to $2.25; Northern Texas white and yellow, $1.25 per 100 lbs.; home-grown red, 50c to $1; and white, 50 to 75c; yellow 60 to 70c per 100 lbs.

PARSLEY—Home-grown, 10c to 20c per dozen bunches.

RADISHES—Home-grown tip, 5c to 10c and white 10c per dozen bunches.

SPINACH—Home-grown flat leaf, 50c to 60c per box.

STRING BEANS—Home-grown, $2 to $2.75; Arkansas stringless, $2 to $3.

TOMATOES—Home-grown, ripe, 75c to $1; half-price 70c to 90c; Texas, flat crates, 75c.

TURNIPS — Home-grown, $1 to $1.50 per bu box.

FOREIGN EXCHANGE

By the Associated Press.

NEW YORK, July 30.—Demand for money occasioned by the grain movement in Canada and withdrawal of Canadian funds from abroad, strengthened the Canadian dollar today in the foreign exchange market, sending it to a premium of 3-64 of one per cent, after having been at a discount since May 9. On July 19, the Canadian dollar sold at a discount of 31-64 of 1 per cent, the lowest level since the return to the gold standard in 1926.

Heavy expenditures by tourists in Canada at this season of the year, and accumulation of Canadian funds by foreign countries to pay for grain, usually combine to strengthen money rates in autumn.

NEW YORK, July 30.—Foreign exchange quotations were as follows: ENGLAND—Sterling, demand $4.85⅝, cables $4.85¾; 60-day bills on banks, $4.81 11-16.

Quotations in cents—D demand, C cables.

FRANCE—Franc, D 3.91¼, C 3.91¼.
ITALY—Lira, D 5.23¼, C 5.23⅜.
BELGIUM—Belga, D 13.91.
GERMANY—Mark, D 23.86.
HOLLAND—Florin, D 40.18⅛.
NORWAY—Krone, D 26.69.
SWEDEN—Krone, D 26.74⅛.
DENMARK—Krone, D 26.69.
SWITZERLAND—Franc, D 19.25⅛.
SPAIN—Peseta, D 16.45.
GREECE—Drachma, D 1.29⅛.
POLAND—Zloty, D 11.25.
CZECHO-SLOVAKIA—Crown, D 2.96⅛.
JUGO-SLAVIA—Crown, D 1.76.
AUSTRIA—Crown, D 14.08.
RUMANIA—Leu, D .61⅝.
ARGENTINA—Peso, D 42.30.
BRAZIL—Milreis, D 11.97.
TOKIO—Yen, D 45.35.
SHANGHAI—Yen, D .65 11-16.
MONTREAL—Dollar, D 100.04 11-16.

NEW YORK RUBBER MARKET

NEW YORK, July 30.—Rubber — Futures opened barely steady; Sept., 18.90c; Dec., 18.80c; March, 18.70c.

NEW YORK, July 30.—Rubber spot smoked ribbed 19⅛.

NEW YORK, July 30.—Rubber futures closed steady; September, 19c; December, 19c; March, 18.80c.

HOGS STEADY TO LOWER AT THE NATIONAL YARDS

EAST ST. LOUIS, Ill., July 30.—(United States Department of Agriculture)—Hogs: Receipts, 11,500; generally steady to 10c under last week's close; light lights and pigs weak to 25c lower; top, $11.35; 170 to 240 pounds, $11.20@11.35; 250 to 325 pounds, $10.85@11.25; 130 to 160 pounds, $10@11.10; pigs, $8@9.75; packing sows, $9.65@10.

Cattle: Receipts, 9000; calves, 3000; fat lightweight native steers steady; all other natives and western steers 25c lower; top natives, $15.50; Western steers, $9.50@13; most cows and all cutters, 15c to 25c lower; heifers generally steady, with grassers 25c lower; medium bulls steady; vealers steady to 25c higher at $14.50@14.75.

Sheep, 4000; slow; fat lambs mostly 25c lower; top to city butchers $14.50; sparingly; packer top, $14; bulk better grades, $13.50@14; most culls, $8.50@9; fat ewes steady at $4@6.50.

Butter, Eggs and Poultry

ST. LOUIS BUTTER, EGG AND POULTRY EXCHANGE, July 30.—Butter, eggs and poultry prices were unchanged.

BUTTER — Creamery extras, 45½c; standard, 44c; firsts, 40c; second, 38c; No. 1 country, 30c; No. 2 country, 25c.

EGGS—Fresh firsts, 28@28½c; ordinary firsts, and Southern eggs, 21@25c.

LIVE POULTRY—Fowls, heavy, 21c; fowls, light, 19c; leghorn hens, 16c; spring chickens, two lbs. and over, 31c; springs 16 to 1¾ lbs. 44c; small springs and leghorns, 26@27c; small leghorns, 25c; cocks, 14c; ducks, 12c; young ducks, 3 lbs. and over, 17c; young ducks, small and dark, 15c; geese, 10c; young geese, 15c to 16c; No. 2 turkeys, 15c; old tom turkeys, 26c; turkey hens, 31c; guineas, $4.

VEALS—Choice 130@170 lbs., 14½@15c; 170 lbs. up, 13@14c; 110 to 120 lbs., 12@13c; rough, coarse, underfed, underweight, etc., not wanted and spring lambs, 50@75 lbs., 11@13c per lb.; poor spring lambs, 7@10c; all lambs, 9@12c; poor lambs, 6@8c; sheep, 3½@5c; bucks 2½@3c; thin sheep, 1c per lb.

CHEESE—Northern twins, 25c; singles, 25½c; long horns, 25½c; daisies, 25½c; prints, 26c; bricks, 25c per pound.

FROGS—Jumbo, $2; medium $1.75; small, $1.25 dozen.

PIGEONS AND SQUABS—Live pigeons, $1 per dozen; dressed squabs, 50c per lb. Small and dark, 35@40c.

New York Silk.

NEW YORK, July 30.—Raw silk easy prices per pound: Japanese—Extra $4.50@4.62; crack double extra $4.75@4.85; grand double extra $5.05@5.15; double extra $4.65@4.70. Italian—Ex-classical $5.20; Shanghai — steam three dancers $4.85@5.00; Canton—double extra A, 14-16s, $4.05@4.10.

COTTON MARKET STARTS WEEK ON LOWER BASIS

By the Associated Press.

NEW YORK, July 30.—Early declines of about 35 to 37 points in the cotton market today under selling inspired by favorable weather reports, relatively easy cables and expectations of bearish end-month crop reports were followed by partial recoveries on covering. The midafternoon market was quiet but fairly steady, active months ruling about 18 to 22 points net lower.

Futures closed steady, 15 to 18 points lower; October, 20.68@70c; December, 20.48@49c; January, 20.42c; March, 20.38@40c; May, 20.30@33c. Spot quiet; middling, 20.95c.

The market opened steady at a loss of 23 to 33 points in response to lower Liverpool cables, a favorable view of the weather news and expectations of bearish private end-June condition and crop reports.

The break brought in considerable covering and there were quick rallies of several points from the lowest, but the bulge met continued selling and the market was unsettled during the first hour. December sold off to 20.34, with the general list showing net losses of about 32 to 34 points.

A private report issued after the opening placed the condition at 69.6, compared with 68.7 last month and 69.5 at this time last year.

The decline extended to 20.31c for December during the morning, with active months generally showing net losses of about 35 to 37 points. The volume of business tapered off around these figures and the market steadied on covering. The private condition figures of 69.6 were regarded by some of the local traders as pointing to a crop of about 14,700,000 bales. The failure of this report to stimulate more general selling probably led to covering or rebuying. The market at midday was quiet at rallies of 9 or 10 points from the lowest, with December selling around 20.41c, or about 22 to 26 points net lower.

New Orleans Spot.

NEW ORLEANS, July 30.—Spot cotton closed quiet; 22 points down; sales, 4; low middling 19.79; middling 20.79; good middling 21.19; receipts, 983; stock, 142,287.

New York Cotton

NEW YORK, July 30.—Cotton futures range and close:

	High.	Low.	Close.	Prev. Close.
Jan.	20.50	20.23	20.42	20.60@63
Mar.	20.47	20.20	20.38@40	20.55@57
May	20.37	20.10	20.31@33	20.45@46
Oct.	20.77	20.50	20.68@70	20.86@87
Dec.	20.55	20.31	20.48@49	20.66@69

NEW YORK, July 30.—Cotton futures opened steady. Oct., 20.63c; Dec., 20.37c; Jan., 20.27c; March, 20.23c; May, 20.14c.

FRUIT MARKET

ST. LOUIS PRODUCE ROW, July 30.—Supplies of apples were moderate. Good quality apples were in demand, while the poor stock was hard to move.

Apple price range: Calhoun County bu. basket henry clay, 50c to 65c; transparent, No. 1, 75c to $1.25; No. 2 40c to 50c; trenton, $1.10 to $1.25; raspberry, 65c; early harvest, $1; Duchess, $1 to $1.40; No. 2, 80c to 90c; home-grown, 25c to $1 per bu box.

CANTALOUPES — California standards, $2 to $2.25; jumbo $2.75; flat, $1 to $1.25; pony, $1.50; jumbo flats, 90c to $1.15; honey dew, $1.25 to $1.50; honeyball jumbo, $3.25; standard, $2.75 to $3; flats, $1; Arkansas standard, $1.25 to $1.50; standard flats, 50c to 60c; jumbo flats, $1 to $1.50; jumbo, $1.75 to $2; Arizona standard, $1.50 to $1.75; jumbo, $2.50.

LEMONS—California, $4 to $5.50 per box.

BLACKBERRIES — Home-grown, $1.50 to $1.65 per 12-qt. tray.

LIMES—$1.75 to $2 per 100.

BANANAS—In shipping order, 4⅝c and in jobbing way 5⅛c per lb.

PLUMS—Home-grown 1-3 chip baskets, 40c.

PEACHES—Georgia elbertas, $2.10 to $2.60 per six-basket crate; bu. baskets, $1.50@2; home-grown, 25@35c per 1-3 bu basket; 50@85c per bu basket; Arkansas bu elbertas, $1.15@2; Mississippi elbertas, $1.25.

BLUEBERRIES—Florida, 16-qt. tray, $4.

WATERMELONS — Georgia, $1.40 to $1.75 per 100 lbs.

ORANGES—California Valencias, fancy $7 to $9, and choice, $5 to $7.75 per box.

UNDERTAKERS

Wm. Ambruster
Undertaking Co.
GRand 9100-9101
Mrs. WM. AMBRUSTER
President (c34)

DEATHS

Bledsoe, Cecyle M.	Hubbard, Ada B.
Boyce, Capt. Joseph	Klein, Louisa
Brown, Bernard P.	Knoesel, Matilda
Bullo, Charles J.	Krill, Marie Ann
Bullo, Rose	Lauff, Jacob
Dickerson, Kermit	Lemp, Otto
Dorfel, Helen.	McCarthy, Jos.
Garrison, James C.	McMullan, William
Gillespie, Jennie M.	Meyer, Josephine R.
Haase, Henry J.	Murphy, Harry S.
Hayes, John F.	Sachs, Mary Parmly
Hel, William	Stachel, William.
Herbert, Dr. Charles	Tegeler, Gustave
Hoffmann, Sigmund	Thomas, Katherine
Holmes, Duane D.	Walker, Harry J.

BLEDSOE—Entered into rest on Sunday, July 29, 1928, at 1:05 a. m., Cecyle M. Bledsoe (nee Marr), dearly beloved wife of John H. Bledsoe, dear mother of Margaret and Thelma and our dear daughter and daughter-in-law in her thirty-seventh year.

Services Tuesday, July 31 at 8 p. m., at the George L. Pleitsch chapel, 5966 Easton avenue. Remains will be shipped to De Soto, Mo., on Wednesday, Aug. 1, at 7:45 a. m., for interment. Deceased was a member of Anchor Chapter No. 54, O. E. S. (c2)

BOYCE—Entered into rest on Sunday, July 29, 1928, Capt. Joseph Boyce, beloved husband of Mary E. J. Boyce, father of John P., William D., Sally M. and Joseph A. Boyce.

Funeral from residence, 5812 Cimena avenue, Tuesday, July 31, at 8:30 a. m., to St. Rose's Church, Maple and Goodfellow avenues. Interment private. (c)

BROWN—Entered into rest suddenly July 28, 1928, at 4:30 p. m., Bernard P. Brown of Valley Park, Mo., beloved son of Bernard J. and Emma Brown (nee Elder), dear brother of Charles, Ralph and Rosalinda Brown.

Funeral Tuesday, July 31, at 8 a. m., from the Croghan funeral home, 7146 Manchester avenue, to the Sacred Heart Church, Valley Park, Mo. Interment at St. Peter and Paul Cemetery. (c)

BULLO—On Friday, July 27, 1928, at 11:45 a. m., Charles J. Bullo, beloved husband of the late Rose Bullo (nee Blumenstein), and our dear brother, uncle and brother-in-law.

Funeral from family residence, 3445 Dunnica avenue, on Wednesday, Aug. 1, at 2 p. m., to Valhalla Crematory. (c2)

BULLO—On Monday, July 30, 1928, at 7:30 a. m., Rose Bullo (nee Blumenstein), beloved wife of the late Charles Bullo, and our dear sister, aunt and sister-in-law.

Funeral from family residence, 3445 Dunnica avenue, on Wednesday, Aug. 1, at 2 p. m., to Valhalla Crematory. (c2)

DICKERSON—On Friday, July 27, 1928, Kermit Dickerson, husband of Margarette Dickerson (nee Pinkston), son of Mrs. Martha Schumacher (nee Dickerson), brother of Mrs. Carl Hauser and William M. Dickerson, and our uncle.

Funeral Tuesday, 2 p. m., from residence, 918 Chouteau. Interment New St. Marcus Cemetery. McLaughlin, undertakers, in charge. (c1)

DORFEL—On Saturday, July 28, 1928, at 11:45 a. m., Helen Dorfel (nee Huber), dear mother of August Dorfel, dear sister of Barbara Hauber and Mary Easwein, our dear mother-in-law, grandmother, sister-in-law and aunt, in her sixty-fifth year.

Funeral from residence of her sister, Mary Easwein, 3421 Illinois avenue, Tuesday, July 31, at 8:30 a. m., to St. Agatha's Church, thence to SS. Peter and Paul's Cemetery. Deceased was a member of St. Agatha's Married Ladies' Society. (1)

GARRISON—At Los Angeles, Cal., on July 22, 1928, James C. Garrison of St. Paul, Minn., aged 49 years, husband of Hope Miller Garrison.

Interment Bellefontaine Cemetery, Monday, July 30, 1928. (c1)

GILLESPIE—Entered into rest Friday, July 27, 1928, at 6:50 a. m., Jennie M. Gillespie (nee Helmer), beloved wife of Robert M. Gillespie, dear mother of Mrs. Pearle J. Lowis, Mrs. Roberta G. Jencks and Mrs. Jennie M. Schalk, our dear grandmother and mother-in-law.

Funeral from family residence, 1346 Aubert avenue, Monday afternoon, July 30, at 2 o'clock, to Valhalla Cemetery.

HAASE—Entered into rest on Friday, July 27, 1928, at 1:15 o'clock a. m., Henry J. Haase, beloved husband of Anna Haase (nee Moehle), brother of Carl, Herman, August and William Haase and Mrs. Arthur Delane.

Funeral from Arthur J. Donnelly's parlors, 3840 Lindell boulevard, on Monday afternoon, July 30, at 2 o'clock. Interment in Old St. Marcus Cemetery.

DEATHS

HAYES—Entered into rest on Saturday, July 28, 1928, at 11:30 o'clock a. m., John F. Hayes, beloved husband of Ruth Hayes (nee Keating), dear father of Ruth Frances Hayes, beloved son of Jeremiah and Bridget Hayes (nee Lamb), dear brother of Thomas, Leo, Mary, Robert and James Hayes, dear son-in-law of James Keating and our dear brother-in-law.
Funeral from residence, 6312 Audrey avenue, on Tuesday morning, July 31, at 8:30 o'clock, to Notre Dame Church. Interment in Calvary Cemetery.

HEI—Entered into rest July 29, 1928, at 3:45 a. m., William Hei, beloved husband of the late Elisabeth Hei (nee Kampmann), dear father of John Hei, Theresa Gerhard, Margaret Steinkamp, Mary Unland, Elisabeth Knaub, Catharia Knegel, Rose Merkel, Agnes Orf, Adele Henke, Clara Pezold and the late Henry Hei, dear brother of Johana Ahrens of Brooklyn, N. Y., our dear father-in-law, grandfather, great-grandfather and brother-in-law and uncle, aged 85 years.
Funeral Wednesday, Aug. 1, at 7:45 a. m., from residence, Halls Ferry and St. Cyr roads, to Holy Cross Church, thence to Calvary Cemetery. Deceased was a member of Holy Trinity Benevolent Society, C. K. of A., branch 434, and St. Vincent Orphan Society of St. Engelbert's parish. (c2)

HERBERT—Entered into rest suddenly at Bourbon, Mo., on Saturday, July 28, 1928, at 2:30 p. m., Dr. Charles Herbert of 2621 Rutger street, beloved husband of Matilda Herbert (nee Neinkemper), dear father of Elmer Herbert and Mrs. Margaret Stoll and our dear brother, brother-in-law, father-in-law, grandfather and uncle.
Funeral on Tuesday, July 31, 1928, at 1:30 p. m., to Memorial Park Cemetery, from Ziegenhein Bros. chapel, 2623 Cherokee street. Deceased was a member of Anchor Lodge, No. 443, A. F. & A. M.

HOFFMANN—Entered into rest on Saturday, July 28, 1928, at 8:22 p. m., Sigmund Hoffmann of 4518 Arsenal street, beloved husband of Rosa Hoffmann (nee Sebold), dear father of Carl and Oliver Hoffmann, our dear father-in-law, grandfather, brother, brother-in law and uncle, in his sixty-ninth year.
Funeral from Wacker-Helderle chapel, 3634 Gravois avenue, Wednesday, Aug. 1, at 8:30 a. m., to Holy Family Church, thence to SS. Peter and Paul's Cemetery. (c2)

HOLMES—On Sunday, July 29, 1928, Duane D. Holmes, husband of Inga Holmes, father of Harriett, Dorothy and Robert Holmes, brother of Mrs. Jennie Lee, Mrs. Clara Beckett of Los Angeles, Cal.; Mrs. Grace White and Buren Holmes.
Mr. Holmes in state at C. R. Lupton mortuary, 4449 Olive street, until Tuesday noon. Services at Richmond Heights Presbyterian Church Tuesday, July 31, at 3 p. m., Rose Hill Lodge No. 550, A. F. and A. M. officiating. (c)

HUBBARD—Entered into rest on Sunday, July 29, 1928, at 3:30 o'clock p. m., Ada B. Hubbard (nee Bannon), beloved wife of Frank Hubbard, dear mother of Mrs. Reginia Mitchell and William Wilson.
Funeral from Arthur J. Donnelly's parlors, 3846 Lindell boulevard. Due notice of time will be given. (c)

KLEIN—Entered into rest on Sunday, July 29, 1928, at 1:10 a. m., Louisa Klein, beloved mother of Anna Klein, sister of Gustavus A. Weber of Washington, D. C.
Funeral Tuesday, July 31, 1928, at 2:30 p. m., from the Clement parlors, 2217 S. Grand boulevard. Interment at Old St. Marcus Cemetery.

KNOESEL—Entered into rest July 29, 1928, Matilda Knoesel (nee Sopp), beloved wife of Fred Knoesel, dear mother of William, Howard and Harold Knoesel, daughter of William H. Sopp, daughter-in-law, sister-in-law, cousin and niece.
Funeral on Wednesday, Aug. 1, at 2 p. m., from Bopp's chapel, Kirkwood, Mo. Interment Oakville Cemetery. (c)

KRILL—Entered into rest on Sunday, July 29, 1928, at 12:45 a. m., Marie Anna Krill of 4311 Frieda avenue, beloved daughter of Joseph and Loretta Krill, dear sister of Adolph, Louise, Henrietta, Dorothy and Minnie Krill, and our dear niece and cousin, in her ninth year.
Funeral on Wednesday, Aug. 1, at 2 p. m., from Zeigenhein Bros.' chapel, Cherokee street, to St. Paul's Church Yard Cemetery. (c2)

LAUFF—Asleep in Jesus on Sunday, July 29, 1928, at 6:00 a. m., Jacob Lauff, beloved husband of the late Anna R. Lauff (nee Mattias), dear father of Jack, Henry, John Lauff, Mrs. Anna Jacobs and Mrs. Paul Jahn, dear grandfather of Betty and Corinne, our dear father-in-law, in his seventy-first year.
Funeral Tuesday, July 31, at 2:00 p. m., from Math. Hermann and Son's temporary chapel, southeast corner Carter and Warne avenues. Interment in Frieden's Cemetery. Deceased was a member of German-Austrian Benevolent Society. (c)

LEMP—Entered into rest suddenly on Friday, July 27, 1928, at 7:43 p. m., Otto Lemp, husband of the late Barbara Lemp (nee Bauer), dear father of Louise, Tillie, Kilmartin and Edna Warner (nee Lemp).
Funeral on Wednesday, Aug. 1, at 7:30 p. m., from Zeigenhein Bros.' chapel, 2623 Cherokee street, to New St. Marcus' Cemetery. (c2)

McCARTHY—On Monday, July 30, 1928, at 7 a. m., Jos. McCarthy of 3416 Cherokee street, our dear father and grandfather, in his eighty-sixth year.
Due notice of funeral from Wacker-Helderle chapel, 3634 Gravois avenue, given later. (c)

McMULLAN—On Saturday, July 28, 1928, at 6:20 p. m., William Joseph McMullan, beloved husband of Marie McMullan (nee Rolf), dear father of Marie, Margaret, Grace and William McMullan, dear brother of Daniel J. McMullan, in his forty-ninth year.
Funeral from residence, 5427 Bates street, on Tuesday, July 31, at 8:30 a. m., to St. John the Baptist Church, thence to Calvary Cemetery. (Clark service.)

MEYER—Entered into rest at home, 4322A Manchester avenue, on Sunday, July 29, 1928, at 8:15 a. m., Josephine R. Meyer (nee Van Reed), beloved wife of Henry Meyer, dear mother of William, dear mother-in-law and grandmother, sister-in-law and aunt, aged 76 years.
Funeral from the Leidner chapel, 2223 St. Louis avenue, Tuesday, July 31, at 2 p. m. Interment St. Peter's Cemetery.

MURPHY—Entered into rest on Sunday, July 29, 1928, at 1:45 a. m., Harry S. Murphy, beloved father of Archie Murphy and dear stepfather of Vera, George and Anthony Tiedt.
Funeral on Tuesday, July 31, at 2 p. m., from the Bensiek-Niehaus new funeral home, 1431 Union boulevard. Interment in St. Matthew's Cemetery. (c)

SACHS—On July 29, 1928, Mary Parmly Sachs, only daughter of Dr. and Mrs. Ernst Sachs, of 97 Arundel place.
Funeral Tuesday. Strictly private. (c)

STACHEL—Suddenly, on July 28, 1928, at 12:30 p. m., William Stachel, beloved son of Frances Stachel (nee Slawik) and the late Joseph Stachel, dear brother of Mrs. Basil Smith, Mrs. Geo. Pellom, Mrs. James Mullarkey, Mrs. Murray Donnell (nee Stachel), Victor, Edward and Helen Stachel.
Funeral from Central parlors, 1841 Cass avenue, on Wednesday Aug. 1, at 8:30 a. m., to St. Adelbert's Church. Interment Calvary Cemetery.
San Francisco (Cal.) papers please copy. (c2)

STEPHENS—Entered into rest on Monday, July 30, 1928, at 12:40 a. m., Charles F. Stephens, beloved husband of Emma P. Stephens (nee Pentoney), dear father of Charles F. Jr. and Rose Marie Stephens, dear brother of Lewis V., Marion J., Susie T. Stephens and Mrs. R. E. Sheridan, and our dear uncle.
Funeral will take place from the Mullen chapel, 3165 Delmar boulevard. Due notice of time will be given. (c)

TEGELER—Entered into rest on Sunday, July 29, 1928, at 3:50 a. m., Gustave Tegeler, beloved husband of Ida Tegeler (nee Meliesen), dear father of Tilda Basch, Edwin, Fredo and Roland Tegeler, our dear brother, father-in-law and grandfather, age 58 years.
Funeral Tuesday, July 31, at 8:30 a. m., from residence, 204 Edgar road, Webster Groves, to Holy Redeemer Church. Interment Calvary Cemetery. (c)

THOMAS—Entered into rest on Sunday, July 29, at 8 a. m., Katherine Thomas, age 80 years, our dear mother, mother-in-law, grandmother and great-grandmother.
Funeral Wednesday, Aug. 1, at 7 a. m., from Moydell Parlors, Mississippi and Allen avenues, to St. Johns Nepomuk Church, thence to New Pickers Cemetery.

WALKER—Entered into rest on July 28, 1928, in New York City, Harry J. Walker, father of Irene Walker Pike and Kenneth Walker, brother of Mrs. Edith Walker MacMillan.
Notice of funeral in St. Louis later. (c2)

PERSONAL

AUTOMOBILE AND MOTOR BUS TRAVEL

NI-SUN BUS LINES
OFFICIAL STATE PERMIT
CHICAGO, $3.50

DETROIT, $7.50	TOLEDO, $9
NEW YORK, $24.50	BOSTON, $28.50
LEAVE 9 A. M.	LEAVE 9 P. M.
Cleveland ... $11.00	Youngstown, $13
Pittsburgh, $14.75	Wheeling, $16.25
Philad'phia, $22.50	Harrisburg, $20.25
Atl'tic City, $24.50	Washington $22.50
Baltimore, $22.50	South Bend, $7.00

Kansas City, Kas., $4
TULSA, $9 DALLAS, $14 DENVER, $14
FORT WORTH, $15 LOS ANGELES, $40
EADS BRIDGE STATION
610 N. 3D ST., CORNER WASHINGTON
GARFIELD 3333
ST. FRANCIS HOTEL STATION
500 CHESTNUT GARFIELD 6248 (c8)

AUTOMOBILE AND MOTOR BUS TRAVEL

TRAVEL east, west, north or south via dependable Pickwick-Greyhound busses. Depot 6th and Morgan. Phone CEntral 7754. (c8)

Consolidated Bus Depot
$4—KANSAS CITY, KAN.—$4
$3.50—CHICAGO—$3.50

$ 7.00	Detroit	Vincennes, Ind.,	$4.00
$15.00	Denver	Louisville, Ky.,	$6.00
$42.00	Los Angeles	Cleveland,	$11.00
$ 9.00	Omaha	Pittsburg,	$14.25
$ 9.00	Tulsa	Rolla, Mo.,	$3.75
$ 5.00	Memphis	Springfield, Mo.,	$7.00

Large new parlor coaches, insured.
1801 WASHINGTON. CHestnut 3524-3525. (c8)

YELLOWAY-PIONEER
COAST TO COAST BY MOTOR STAGE
ALL MAIN CITIES
BEST COACHES
RESPONSIBLE
For Rates and Schedules Phone CHestnut 6254
DEPOTS, 520 CHESTNUT ST. 1805 Washington Av. (c8)

PERSONAL

INFORMATION Wtd.—As to the whereabouts of Sidney Goodman, white, 32, linoleum and carpet layer, formerly stopped at Brevoort Hotel, City. Box L-337, Post-Dispatch. (c5)

PERSONAL—Welcome, your buddy and mater. (c7)

PERSONAL—Persons witnessing accident at southwest corner of Broadway and Washington, July 26, 1928, about 11 a. m., when Mrs. Hetzel was injured by eastbound bus, please send name and address to Box Y-74, Post-Dispatch. (2)

PERSONAL—Louis E. Nehr, painter by trade, son of Mrs. Rosa Nehr, resided in San Antonio, Tex., about 15 years ago; information wanted as to his relatives. John M. Gribbin, 2106 Esperson Bldg., Houston, Tex. (c4)

LOST AND FOUND

Miscellaneous Lost

BICYCLE—Lost: Saturday, at Grand and Utah, maroon color, mud gards and stand. Return Hartmann, 3933 Minnesota; reward.

BILLFOLD—Lost; with personal papers and traveling card Knights of Columbus Bldg. EAst 592. (c2)

BLACK SUITCASE—Lost; contained gray striped coat, blue shirt, razor, handkerchiefs, etc. RIverside 2043J. (c1)

COIN PURSE—Lost; Cherokee car, Sunday; reward. RIverside 1812. (c)

GLASSES—Lost; tortoise shell; reward. FOrest 2715R. 5603 Cabanne. (c3)

GLASSES—Lost, between Enright and Taylor or Kingshighway and Wells, 4:30 Saturday afternoon. FOrest 4195W. (c)

HANDBAG—Lost; brown; on Gravois rd., containing child's wearing apparel. Return; reward. LAclede 1221.

KEYS—Lost; one No. 974, one No. 32, others blank; reward. CAbany 3851.

KEYS—Lost; in leather pouch; name and address on pouch; please return to owner and receive reward. 3626 Hebert. COlfax 4765J. (c5)

MESH BAG—Lost; white and black; keepsake; containing money, etc.; on W. Monroe, Kirkwood. COlfax 8441R. (c2)

PERSIAN CAT—Lost; yellow; reward. Charles Hertel, 9783 Riverview. COlfax 5882W. (c2)

POCKETBOOK—Lost; vicinity Taylor and Easton, containing considerable sum of money; salesman's collections, receipts, etc.; substantial reward. Call FOrest 8765W.

PURSE—Lost; lady's purse, containing $10.80; also automobile keys and valuable bank papers. Reward. 1015 Morrison. (c)

SUITCASE—Lost; marked A. E. Linn; containing baseball outfit. 4639 Labadie. COlfax 5262J.

TIRES—Lost; two 34x5; and rims, near St. Louis or county; reward. 4210 S. Main.

TRAVELING BAG—Lost, on Highway 40, Saturday, between Wentzville and O'Fallon. Reward. RIverside 2707M. (c)

Dogs Lost

BOSTON BULL — Lost; with harness, neighborhood Grand and Cleveland; reward. Phone PRospect 5600. (c)

BOSTON BULL—LOST; WITH BRASS STUDDED HARNESS; ANSWERS TO NAME OF BUSTER; REWARD. J. STREIT, PRESSROOM POST-DISPATCH OR PROSPECT 0154. (c)

DOG—Lost; male collie; sheared like a lion; answers to name Pal; reward. 6228 Dardanella. EVergreen 2198.

GERMAN POLICE DOG—Lost; female; 1 ear cut; reward. Victor 0663J. (c3)

IRISH TERRIER—Lost; brown; wire-haired; 2 years old; male; clipped tail. Call WEbster 1929. Hugh Sullivan. (c3)

POLICE DOG—Lost; female; reward. 4625 Dahlia. RIverside 7725M.

Jewelry Lost

BROOCH—Lost; pink cameo, around McLain Sanitarium. FOrest 9488W. (c3)

CUFF LINK—Lost; gold and platinum; small diamond in center; date, Sept. 25, 1919, engraved on inside; reward. M. C. J. CEntral 6440. (2)

DIAMOND RING—Lost; ladies; $200; reward. Call GArfield 0183. (c1)

DINNER RING—Lost; gold, opal, diamonds, setting; ladies' retiring room Coronado Hotel. White. DElmar 1228; reward.

PIN—Lost; white gold, blue stone, Sunday; Wyoming. 3183 Gravois.

PLATINUM PIN—Lost; 1 diamond, 2 sapphires; liberal reward. CEntral 2793, before 6 p. m. (c)

SORORITY PIN—Lost; theta sigma phi, small, gold torch. ATwater 297.

WEDDING RING—Lost; initials C. K. to R. F., 7-14-26; reward. RIverside 8107W.

Found

PURSE—Found, in Municipal Theater, Monday night. To identify, call EVergreen 4409. (1)

FOUND BY POLICE
4 KEYS ON RING—District No. 3.
AUTOMOBILE TIRE—District No. 7.
AUTOMOBILE TIRE—District No. 8.
STATE LICENSE PLATE—District No. 9.
CLOTHES WRINGER—Central District.

BUSINESS CARDS

BRICKLAYING & TUCKPOINT'G

TUCKPOINTING—Plastering, brickwork; prompt attention; established 35 years. Kappes, GRand 9167R. (2)

CARPENTERS AND BUILDERS

ALTERATIONS—General contracting, concrete and screen work. EVergreen 4424. (c8)

CALL Weber, TYler 2826J. House, garage, fence repairing and altering. (c6)

CARPENTER and builder, alterations, general repairs, screens. FOrest 2934. (c8)

GARAGES—$80 and up; all old and new work; plans free. PArkview 4835. (c1)

REPAIRING—Carpenter, cement work. Charles Easley, 4863 Natural Bridge. EVergreen 2068. (c2)

CONCRETE & CEMENT WORK

CONCRETE WORK—Any kind; ash pits, $26; guaranteed. DElmar 0048. (c8)

ELECTRIC WIRING, ETC.

A. A. SCHLOUGH does electric work very reasonable. Call COlfax 6440. (c8)

A1 WIRING of all kinds; new, 4 rooms, with switches, $24. Riverside 6392J. (c8)

ELECTRICAL WORK ESTIMATED—F. Foltyn, 3226 Iowa. Repairing. LAclede 6004. (c8)

MISCELLANEOUS NOTICES

ANY room plastered, $20 case. Mann. DElmar 2649, 4311 Forest Park. (c8)

CALCIMINING, painting, plastering; reasonable. 2625 N. Taylor. DElmar 3994M. S. Person. (2)

GET general repairs for plastering, Caltex, stucco, cement, chimneys, leaky basement. Office, 1328 Hodiamont. CAbany 6426. (c8)

PAINTING

BROWNLEY—Painting and papering; reasonable. 1214 Midland. CAbany 5271. (c17)

JAS. S. DOWLING & CO., Inc.
Exterior and interior painting. 2325 Franklin. CEntral 8080-8081. (c41)

ROOFING WORK

GET General repair to paint and tar your leaky roofs with their special. 1328 Hodiamont. CAbany 6426. (c8)

STORAGE, MOVING, EXPRESS

CITY MOVING, $5; long distance 30c per mile; large, new trucks. GArfield 1687. (c8)

STOVE AND FURNACE REPAIRS

STOVE—FURNACE—REPAIRS
FIREPLACE FIXTURES—
"FORSHAW" 109 N. 12TH. (c8)

BRAUER 316 N. THIRD NEAR OLIVE
STOVE AND FURNACE REPAIRS. (c8)

WALL PAPER; CLEANING, ETC.

PAPER HANGING—And cleaning; thoroughly experienced. GRand 4945. (c3)

PAPERING, painting, plastering; reasonable. FOrest 1527. (c17)

PAPERING, $6; painting, cleaning; 25 years' experience. PRospect 4089.

PAPER HANGING—Do own work. Lindell 5727. 2839 Madison. (c46x)

PAPER HANGING—Painting, decorating; wallpaper cleaned. DElmar 4603W. (c8)

PAPERING, painting; work guaranteed; reasonable, clean, neat. PArkview 5181W. (c8)

PAPERING, painting; work guaranteed; reasonable, clean, neat. PArkview 5181W. (c8)

PAPER HANGING—And cleaning; work guaranteed; reasonable. FOrest 0764W. (c8)

PAPERING, painting, plastering, done at once; reasonable; guaranteed. (We know how.) FOrest 4242W. (c3)

PAPER HANGING—July and August reduced prices; $4 per room and up; cleaning $1 per room; work guaranteed. WAbash 250. (c8)

Paper Hanging and Painting
All work guaranteed; reasonable; 30 days considered cash. Call
BALLOWE BROS.,
Delmar 1984. (c1)

THIS week only; $10 room papered at $6. CAbany 3437W. (6)

ANY size room papered, $6; painting, plastering, cleaning. GArfield 1895. (4)

CALL COlfax 6104; rooms papered reasonable; work guaranteed. (c8)

GUARANTEED wall papering; 1928 paper included, $5 room; painting, plastering; save the difference. FOrest 4972. (c2)

SOUTH SIDE CLEANING CO. — Rooms, $1; work guaranteed. GArfield 7350 (c23)

PROFESSIONAL

DANCING

ADAMS' Studio, 4614 Delmar. Private lessons daily, evenings. DElmar 6059. (3)

ARCADIA SCHOOL, 3523 Olive st.—Lessons any hour; 4 private lessons, $5; results guaranteed. JEfferson 4358 or 6125. (c15)

ATTEND the Orchard School of Dancing Dickmann's Hall, 3123 S. Grand; all new dances, 6 lessons, $5. PRospect 9570. (c2)

SUMMER SCHOOL—Classes every Tuesday and Friday night; ladies free; private lessons any hour. Castle, 2839 Olive. (c8)

DRESSMAKING—MILLINERY

DRESSMAKING—Plain sewing, children's clothes. Mrs. Easley. EVergreen 2068. (c2)

INSTRUCTION

LADIES—Learn hairdressing, manicuring, marcelling, beauty culture; big future; day and night classes. St. Louis Academy of Beauty Culture, 2d floor, 804 Pine. (c8)

LADIES—Here is the work you are interested in. Beauty Culture offers steady positions, happiness and independence. Reap the benefit of Moler's 35 years of reputation by having a Moler diploma. Day or night classes. Call or write for free illustrated catalog. Moler System, 810 N. Sixth st. (c8)

SCIENTIFIC beauty culture taught by authorized Marinello instructors. 4479 Washington. DElmar 0600. (c8)

STOP hunting jobs; qualify for permanent Government job; $140-$250 month. Call or write. Ozment Inst., 1203 Arcade Bldg. (c8)

Trade Schools

TRAINED BARBERS are in demand the world over. Moler institution will train you to be a Master of the profession. Learn now and reap a life time benefit from a Moler diploma. Day or evening classes. Call or write for free catalog. Moler College, 810 N. Sixth st. (c8)

EMPLOYMENT WANTED

MEN, BOYS

BAKER—Sit.; all around as second or good third hand. CEntral 5473. (2)

BAKER—Sit.; all around for helping out or steady. PRospect 9652.

BAKER—Sit.; to learn trade. Box Y-114, Post-Dispatch.

BOY—Sit.; 18; wants work of any kind. 4482 Clayton.

BOY—Sit.; 17; to learn trade or any kind of work. Riverside 4367M. (1)

BOY—Sit.; wants a job on farm. 2823 Texas.

CARPENTER FOREMAN—Sit.; union; first-class mechanic; repair work from blueprint; contracting. Box K-156, Post-Dispatch. (3)

CHAUFFEUR—Sit.; for private family or truck. Call LOcust 0362J. Frank Ducan.

CHAUFFEUR—Sit.; private or truck; white; single. Box Y-41, Post-Dis. (1)

CHAUFFEUR—Sit.; drive any make truck; reference. Andrew Kalna, Victor 4739.

CHAUFFEUR—Sit.; colored, experienced. Call GArfield 5199W. C. Williams.

CHAUFFEUR—Sit.; Filipino; butler, houseman, cook; private family. LIndell 1479W. (1)

CHEF—Sit.; cook, hotel, cafe or private home, 18 years' experience. JEfferson 6175. John Mitchell.

EXPORT MAN—Sit.; American, 27; three years' intensive training in all details; speaks fluent Spanish; reads French, Portuguese. Box J-179, Post-Dispatch.

FARMHAND—Sit.; middle-aged; experienced; steady. Box Y-93, Post-Dis. (2)

JANITOR—Sit.; white, experienced, do repairing, references. Box Y-318, P.-D.

MAN, WIFE—Sit.; on farm; willing workers. Box Y-298, Post-Dispatch. (1)

MAN—Sit.; colored. LIndell 0765R.

MAN—Sit.; 22; married; office work preferred. PRospect 6208.

MAN—Sit.; young; St. Louisan; 21; willing to attend night school; wants to learn good trade or business. Box Y-62, Post-Dispatch.

MEATCUTTER—Sit.; first-class. Box Y-61, Post-Dispatch.

OFFICE-ERRAND BOY—Sit.; needs work at once. Raymond, LAclede 7991. (c40)

PAINTER—Sit.; 75c inside and outside. Call Victor 0619M. (2)

STENOGRAPHER—Sit.; age 20; high school graduate; anxious to secure position with chance for advancement; desires interview. EAst 6247. (c2)

YOUNG MAN—Sit.; work to learn trade or other kind of work; can drive. PRospect 8770. (1)

YOUNG MAN—Sit.; age 17; 6 months' experience as general office assistant; operates typewriter; small salary. Alfred, LAclede 7991. (c40)

YOUNG MAN—Sit.; age 18, attending business school, wants work after school and on Saturdays and Sundays. Stephen, LAclede 7991. (c40)

SITUATIONS—WOMEN, GIRLS

COMPANION—Sit.; lady, refined, as companion to elderly lady or young girls; references. Box Y-58, Post-Dispatch.

GIRL—Sit.; cleaning and washing by day. Victor 0730W. (1)

GIRL—Sit.; colored; general housework; stay on place; references. JEfferson 7715.

GIRL—Sit.; colored, wants days or week, reference. JEfferson 2372.

GIRL—Sit.; 16; assist with children and housework. HIland 5334.

GIRL—Sit.; colored; housemaid or cleaning by day. JEfferson 9465.

GIRL—Sit.; general housework or day work; references. JEfferson 6211.

GIRL—Sit.; colored; general housework, cook; references. JEfferson 4095.

GIRL—Sit.; colored; neat, for house cleaning or nursing. JEfferson 9508.

GIRLS-WOMEN—Sit.; general housework; cleaning; good references. GArfield 5058.

GIRL—Sit.; colored, neat; wants work in apartment for men or women; reference. JEfferson 9561.

GIRL — Sit.; neat, colored, 17, care for children and assist housework. Marie, DElmar 3061J.

GIRL—Sit.; colored; pleasant and kind, take care of babies, stay on place if wanted. JEfferson 0123.

LADY—Sit.; elderly, refined, would like position as housekeeper. 410 Dorcas.

LAUNDRESS—Sit.; colored, cleaning, experienced; reference. JEfferson 5086.

LAUNDRESS—Sit.; cleaning, or scrubbing. Lindell 8819.

LAUNDRESS—Sit.; colored; by day or half; cleaning; reference. JEfferson 6511.

LAUNDRESS—Sit.; colored, or cleaning; good ironer; reference. DElmar 1727.

LAUNDRESS—Sit.; colored; Monday, Thursday, Friday; experienced; reference. JEfferson 7793. (2)

LAUNDRESS—Sit.; colored, Tuesday; reference; good ironer. JEfferson 8188. Call after 6 p. m.

LAUNDRESS—Sit.; colored, or cleaning, Tuesday and Wednesday; references. JEfferson 3123.

LAUNDRESS—Sit.; colored; experienced on electric washers, or ironing. JEfferson 1783.

LAUNDRESS—Sit.; snow-white laundry; colored, experienced, bundles, blankets, curtains. GRand 5755R.

LAUNDRESS—Sit.; or house cleaning. Call Tuesday, Lancaster Sheeley, JEfferson 4682.

LAUNDRESS—Sit.; bundles taken home; shirts, undersuits, male or female, 15c each; 7 for $1; soft collars, towels, handkerchiefs, 30c dozen; uniforms, dresses, silk flat work, curtains. JEfferson 5498. (8)

MAID—Sit.; colored; cooking and housework. JEfferson 7661.

MAID—Sit.; colored; house work and assist with children; go home nights. LIndell 9409.

MAID—Sit.; colored, general housework; week, 2, 3 days; reference. JEfferson 0634.

NURSEGIRL—Sit.; colored; or light housework; experienced. LIndell 4910W.

OFFICE GIRL—Sit.; small but capable and willing worker; can do circular work and make self generally useful; salary secondary. Miss Fern, LAclede 7991. (c40)

SECRETARY, STENOGRAPHER — Sit.; thoroughly experienced; highly proficient; best of references. Box M-188, P.-D. (c31)

STENOGRAPHER-TYPIST—Sit.; business school graduate; excellent record; knowledge of bookkeeping; desires trial. Miss Bertha, LAclede 7991. (c40)

STENOGRAPHER—Sit.; age 16; exceptional beginner; good typist; can assist with bookkeeping and filing; salary $10. EAst 6247. (c2)

WOMAN—Sit.; elderly, wants home; working family. Box Y 59, Post-Dis.

WOMAN—Sit.; colored; work any kind; light cleaning. LIndell 3580J.

YOUNG LADY—Sit.; age 17; neat appearance; pleasing personality; can take dictation and operate typewriter; $10 per week. Miss Helen, LAclede 7991. (c40)

YOUNG WOMAN—Sit.; German; speaks English; restaurant or boarding house; kitchen or pantry. 4231 Connecticut. (1)

HELP WANTED

MEN, BOYS

AUTO MECHANIC—Only A1 man need apply. Hawn Auto Service, 2338 Chestnut.

AUTO MECHANIC—Colored man, to work on all makes of used cars. 3214 Locust.

AUTOMOBILE MECHANIC—Expert; to operate shop in well established garage. Box K-3, Post-Dispatch. (c2)

AUTO MECHANIC—To buy a well established auto repair shop, including tools and machinery; terms given. Box L-214, Post-Dispatch. (c1)

BAKER—Young man, third hand. Apply 3558 Nebraska. PRospect 9751. (c3)

BARBER—First-class; steady. 8224 N. Broadway.

BLACKSMITH'S HELPER
Must have experience around steam hammer. St Louis Car Co., 8000 N. Broadway. (c)

BOY—For drug store work; about 16; day work. 3868 Russell.

BOY—In sample room, wholesale coffee house; high school graduate preferred; salary $12 weekly to start; state age, references and phone number; don't answer if you intend to return to school. Box K-19, Post-Dispatch. (c3)

Building Mechanics, Factory Foreman, Grocery and Dry Goods Salesmen.
I have a place for you. Not in the above lines, but an opportunity to make real money. See Mr. Coffman, 105 N. 8th st. Open evenings until 8:30 p. m. (3)

BURROUGHS BOOKKEEPER—In downtown bank. Box L-183, Post-Dis. (c1)

BUTCHER—Experienced. 4643 S. Grand. (c)

CARPENTERS—Good finishers and floor layers; non-union. 3634 Hickory.

COLLECTOR AND SALESMEN—With car. Very best reference. Apply 3519 N. Grand, 8 to 9:30. (c)

COLLECTOR-SALESMAN—Good; installment house; salary and commission; furnish bond. Box M-80, Post-Dispatch. (c2)

CONCRETE LABORERS—Four; open shop. 5653 Clemens.

COOK—Second; must be A1. 309 N. Jefferson.

COOK—Second. 309 N. Jefferson.

COOKS—Waiters, housemen, porters, janitors. National Hotel Restaurant Employes' Association, now at 519A N. Vandeventer.

COOPER—Tight barrels, first class, 60c per hour. 2420 S. Fourth. (c2)

GRAIN ELEVATOR MEN—5036 Shreve av. (c2)

DRAFTSMAN—A large feed manufacturer needs draftsman for engineering department; must have college training; considerable experience and knowledge of feed mill and elevator machinery; a good position for man of ability and character with plenty of chance to grow; give complete description of experience and training, religion, references, age, etc. Box K-303, Post-Dispatch. (c2)

FRAME MAKER—A man who can lay out and do general frame work. Box L-349, Post-Dispatch. (c)

FRAME NAILER—Experienced. Clayton Lumber Co., 206 S. Hanley, WYdown 0225. (c3)

GROCERY CLERK—Experienced, with knowledge of fresh vegetables. Box K-60, Post-Dispatch. (c)

HOUSE AND YARD MAN—Experienced; must stay on place. 102 S. Elizabeth, Ferguson. (c)

INSTALLMENT COLLECTOR — Experienced; clothing experience preferred. Apply 707 Washington. (c3)

JANITOR—Colored; service for rent of bright basement. FOrest 3511. (c)

JOB PRESSMAN—Experienced on halftone and color work; give age and telephone number. Box K-21, Post-Dis. (c)

LABORER—Call after 6 p. m. Calvin, Victor 1232. (c)

MACHINIST—Experienced, on small tools. Western Screw Products, 19 St. George.

MACHINIST — For work in clothing factory out of city; need Reece buttonhole machine experience. K-305, Post-Dispatch. (c2)

MACHINIST AND LATHE HANDS—Must be experienced; give full information and wages expected in first letter. Box K-124, Post-Dispatch. (c2)

MAN AND YOUNG MAN—For light work; good pay. 1013 N. 18th st. (c41)

MAN—Experienced, to lubricate automobiles. 1929 N. Kingshighway. (c)

MAN—Young; experienced; to work in filling station. 4405 Labadie. (c)

MAN—Young, with car; steady work, good pay. Apply room 24, 3109 S. Grand, from 2:30 to 4:30 p. m. (c27)

MAN—With car, to sell and demonstrate auto polish; must be a hustler; references required. Box M-419, P.-D. (c2)

MAN — Manufacturer needs man for responsible position. Apply in person for interview; Suite 5, Roosevelt Bldg., Arcade Airway Branch, 4903 Delmar. (c17)

MARRIED MAN—A permanent position for man who is not afraid of work; must have fair education, neat appearance and own car; not a canvassing proposition; exceptional opportunity for advancement. Apply at once to C. Waid, 2324 Locust. (c6)

MECHANIC—Steady employment; give age; experience. Box K-33, Post-Dis. (c)

MEN—Young or middle-aged, to run on trains; long runs. 28 S. 21st. (c8)

MEN—Clean, reliable men to travel; good salary; state age. P. O. Box 868, city. (2)

MEN—25, to distribute circulars, Tuesday, 6:30 a. m. Smith, 325 S. Broadway. (c)

MEN—Two, in our circulation department; opportunity. Apply 936 Century Bldg. (c5)

MEN—Three; age 25 to 40, to do outdoor advertising work. Applicant must be neat appearing; about $150 per month to start. Apply 3503 N. Grand. (c3)

MEN—Young, aged 21 to 35, well dressed; must be capable of rapid development to executive positions; references. Apply 3419 S. Grand. (c2)

MEN—To solicit subscriptions for woman's World with crew manager in small towns. Applicants must be of good character and of neat appearance. P. E. Burke, 102 N. Broadway, room 207. (c2)

MEN WANTED.
Old, reliable concern, now expanding St. Louis territory, wants men for established business on contract basis. Small investment required, which is fully secured. Box M-122, Post-Dispatch. (c2)

NIGHT MAN—For restaurant; experienced all around. 4385 Lee.

OPERATORS — Experienced on silk dresses. GROSSFREEDMAN, 1324 Washington. (c4)

ORDERLY—Experienced, $50 month, room and board. Frisco Hospital, 4960 Laclede. (c)

HELP WANTED—MEN, BOYS

PHARMACIST—Registered assistant; experienced and best city references. CAbany 3226. (3)

PLASTERERS—Non-union; at once. Call PArkview 1808. (c)

PLASTERERS—2; 2 laborers. Apply at 1357 Cockrill av., between 5 and 7 p. m.

PLASTERERS—Good mechanics only; apply at once. Osage and Virginia. (c)

PORTER—Colored. 208 N. 17th. (c)

PORTER—Today. 1903 Sidney. (c)

PORTER—Colored; for cleaning and dyeing establishment. Apply 4310 Olive. (c)

QUARRY LABORERS—Apply Tower Grove Quarry, 5926 Scanlon. (c)

SAWYER—With cabinet making experience. Box K-119, Post-Dispatch. (c2)

TEAMSTERS—2924 Semple. (c3)

TINNER'S HELPER—Experienced only; outside work; no others need apply. 1880 S. 11th. (c)

TOOL MAKER—Call COlfax 8374. (c3)

TOOLMAKER—Steady work; please state experience and wages. Apply Hummer Plow Works, Springfield, Ill. (c3)

WATCHMAN—Night; must have reference. Apply at 1218 Chestnut st. (c)

WELDER
Electric and acetylene; must be first-class man. St. Louis Car Co., 8000 N. Broadway. (c)

YOUNG MAN—To drive Ford truck and help in grocery store; must be experienced. 1716 S. 39th st. (c)

YOUNG MAN—Experienced in meat business. Wanting advancement. CEntral 2656. (c2)

YOUNG MAN—Age 21 to 28, who is interested in learning to sell; a good future; good pay, but must be reliable and hard worker; on electric appliance and radio. Call 9 to 12. 3521 N. Grand. (1)

YOUNG MAN
Over 25, of neat appearance, to work with department manager of an old-established firm while learning our business; must be satisfied to earn $100 to $150 per month to start and ambitious to advance himself in our organization. Call Tuesday, 8:30 to 10 and 2 to 4 p. m. Ask for Mr. Godfrey, 908 Pine. (c)

YOUNG MEN—3, over 18, to assist sales manager in direct sales work; no experience necessary; good pay. Apply Mr. Bailey, 320 Planter Bldg. (c1)

SALESMEN WANTED

SALESMEN—3 men with experience in direct selling; 4 orders a day pays $60 per week. Apply 320 Planters Bldg. (c1)

SALESMEN—New patented article for the housewife; no competition. Apply 914 Wainwright Bldg., 7th and Chestnut. (c3)

SALESMEN—Installment; house-to-house; sell blankets, curtains, etc.; good commission. Reliable Specialty Co., 3636 Olive. (c2)

SALESMEN—$25 and liberal bonus to start conditional; no part-time workers; established routes and repeat trade credited. Call 802 Equitable Bldg. (c2)

SALESMEN—Experienced; sell retail stores St. Louis and vicinity; unique photograph trade stimulator; 30 per cent commission, pay daily and weekly; snap for real specialty men. 217 S. Broadway. (c)

SALESMEN—Two men to fill vacancies in our sales organization. The work is interesting and pays well. To qualify you must be Catholic, clean-cut and ambitious. Extension Magazine, 1339 Syndicate Trust Bldg.

SALESMEN—National organization operating in city has 2 vacancies to be filled with initiative and foresight. For interview immediately; splendid opportunity for those see Mr. Radford 303 Grand View Arcade, 3608 S. Grand, Monday, 9 to 2. (c1)

SALESMEN—We want two salesmen to sell General Electric refrigerators; this is not a $10,000 year job, but good men can average $350 to $600 per month and be assured of a future; unless you can produce, save your time and ours. See Mr. Ware after 7 p. m. Monday, Tuesday or Wednesday, 1002 Olive. (c2)

SALESMAN—A large New York corporation offers a real opportunity to a specialty salesman, but our requirements are high; you have to sell us; man who makes good is assured of
$100 PER WEEK
See sales manager after 2 p. m., 375 Arcade Bldg. (c2)

SALESMEN
Prominent building and loan association can use ambitious man with clean record. Earnings $5000 to $10,000 annually; a real institution. No triflers. Box M-239, Post-Dispatch. (c2)

SALESMEN
If you have reached a place in life where you begin to realize that you must anchor firmly, and begin to build on a solid foundation for the future we want to talk to you. We are connected with an industry which is in its infancy. An industry which is destined to grow by leaps and bounds and is producing a commodity which is an absolute necessity and where conditions for salesmen are ideal. Our product outsells all of its competitors combined. If you are the man I am trying to reach and this sounds interesting to you, call Hiland 8774 for appointment. Mr. A. J. Brock. (c1)

SALESMEN
We offer unusual opportunity to permanent men. We are starting August 1 a series of monthly campaigns on popular appliances sold on easy monthly payments. Very attractive weekly cash bonuses being paid in addition to regular commission. Apply Room 414, between 10 and 12 a. m., or 1 to 2 p. m. The Laclede Gas Light Co., 1017 Olive. (c2)

SALESMEN — To sell nationally known advertised line of metal office furniture; only men accustomed and capable of negotiating with executives need apply. Applications must contain information relative to age, education, experience and salary required. Box M-226, P.-D. (c8)

MEN—Catholic, of neat appearance, making personal and business calls. Call 1428 Chemical Bldg. (c3)

MEN—2; 35 to 45, with at least 5 years' selling experience, to sell Chevrolet cars for an established concern; salary and commission. See Mr. Lang, 9 to 11 a. m., 3 to 5 p. m., 6320 Delmar. (c3)

MAN—With car, to sell sewing machines; must be able to furnish A1 references and give security bond; triflers need not apply. Call at 5213 Gravois, 3 to 5 p. m. (c46x)

A YOUNG MAN
Over 21 years to represent old manufacturing company; city sales work, permanent; pays $50 a week or better to worker; unusual future; car necessary; call mornings. E. D. Smith, 411 N. 7th. (c4)

EARN $3 EVERY HOUR SELL XMAS CARDS
The most beautiful line in America and we pay unusually large commissions; cards sell on sight; we deliver and collect; call in person or write. Sample book free. PROCESS ENGRAVING CO., 386 Arcade Bldg., 8th and Olive. Use east elevators. (c8)

F-R-E-E
SALESMANSHIP LECTURES AND PERSONAL ANALYSIS DEMONSTRATED
LECTURE No. 1 OF SERIES STARTS WEDNESDAY, AUGUST 1
7:30 P. M.
THE IROQUOIS CO. OF ST. LOUIS
Has engaged Mr. Paule E. Poole, nationally-known Sales Councilor and Personal Analyst to give an intensive training in Salesmanship and Personal Analysis to its sales people, also to deliver a series of his lecture and demonstrations to the public in general.
Mr. Poole's lecture will be of inestimable value to those attending as his methods and ideas are entirely practical.
He will not only tell you "what to do, but how to do it" to successfully sell; also how to analyze yourself and others, how to estimate your failure, weaknesses and develop your success qualities.
Meetings will start promptly at 7:30 p. m., each Wednesday and run for 1 hour, at the offices of the
THE IROQUOIS CO. OF ST. LOUIS
2835 WASHINGTON BLVD.

SALESMEN WANTED

PERMANENT POSITION
Well-known St. Louis manufacturer wants salesman; attractive salary and commission; auto required; give references and full details past employment. Box L-318, Post-Dispatch. (c46x)

ATTENTION YOUNG MEN
Once more the opportunity affords itself to several young men desiring to enter the sales field with an established organization of national expansion. Those we select will receive a thorough training in sales psychology, and will be paid while training with a drawing account against commission thereafter; permanent work only. Apply main floor, 3630 Olive. (c)

MEN
Interested in specialty sales work, call promptly at 7 p. m. Monday night, 1120 Ambassador Bldg. We prefer married men who are anxious to get established in a business that is permanent, dignified, highly remunerative and has a very bright future. Direct selling but not door-to-door. Our records show an average of 15 sales from 20 calls. Previous sales experience not essential as we give training to men we select. Character and ability are the chief essentials. Must have a car.
THE KITCHEN CRAFT CO. (c1)

HELP WTD.—MISCELLANEOUS

Men and Women
FULL OR PART TIME
CAN EARN $50.00 to $75.00
AN INTERVIEW WILL CONVINCE YOU. SEE MR. VARNER, 105 N. 8TH. OPEN EVENINGS UNTIL 8:30. (3)

HELP WTD.—WOMEN, GIRLS

BONAZ experienced embroidery operators. 1107 Washington. (c6)

DRAPERS—Must be experienced on silk dresses. Kopelowitz Bros., 920 Washington, 5th floor. (c1)

DRAPER AND FINISHER—Experienced on dresses. Apply Montrose Garment Co., 617 N. 8th. (c25)

EXAMINER—Must be experienced in handling ladies' garments; steady work guaranteed. Washington Cleaning & Dyeing Co., 5581 Wells. (c)

FILE CLERK—$50-$55; consolidated. 1204 Ambassador. (c)

GIRL—To work in candy store; experienced. 617 N. Grand. (c)

GIRL—For general office work; experience unnecessary. 3128 Locust. (c3)

GIRL—White; general housework; fond of children. CAbany 4166J. (c)

GIRLS—For hand sewing. 918 North Tenth. (c)

GIRL—Colored, for general housework. 5062 Waterman, 2d floor. (c)

GIRL—Experienced; white; housework; cooking. 4576 West Pine. (c)

GIRL—Assist housework and bakery; go home night. 4415 S. Kingshighway. (c)

GIRL—White, 15, to help with housework. 5238 Northland.

GIRLS AND WOMEN—With good references. 1216 N. 20th. (c1)

GIRL—German; for general housework; experienced; reference. 3852 Flora pl. (c)

GIRL—White; general housework and cooking; must like children; reference. Apply 219 West Cedar, Webster. (c2)

GIRL—Who can do hand ironing, to finish and fold shirts; wages $2.50 per day. Lange Laundry, 2004 S. Jefferson. (c)

GIRL—With general experience, candy shop; good salary; neat; don't phone. Bunnies, 808 N. Grand.

GIRL—For general housework; white; references. 7334 Westmoreland. PArkview 6361. (c3)

HOUSEGIRL—White, for general housework and cooking; small apartment; adults; experience and references. PArkview 5318W. (c)

LADY—Elderly; for housekeeping; good home; state wages. Box K-151, P.-D.

LADY—Corporation has exceptional opening for well educated, energetic lady; permanent. Write Box Y-67, Post-Dis.

WHITE GIRL—Experienced for housework and cooking; no laundry. 4217 Lafayette, GRand 6976W. (c2)

LAUNDRESS—Woman, colored, to do washing. 2107 N. 14th st. (c)

LAUNDRY HELP—Flat work assorter; must be experienced. Apply Old St. Louis Laundry, 1030 Victor. (c2)

LAUNDRY HELP—Woman to assist in taking charge of shirt machine, ironing and finishing department. Lange Laundry, 2004 S. Jefferson. (c)

LAUNDRY HELP
Experienced press machine operators. Bright and Free Laundry, 5562 Easton. (c2)

MILLINERY OPERATORS
Experienced operators can obtain steady work and good pay by applying at once.
LORRAINE HAT CO.
Fashion Square Bldg. 4th floor. (c2)

MODELS—Size 16, stylish and attractive, for ladies' coats; call today. Mr. Altman, room 414 Statler Hotel. (c3)

OPERATORS—Experienced on dresses. Estelle Dress Mfg. Co., 905 Washington.

OPERATORS—On silk dresses; experienced only need apply. Marglous Dress Mfg. Co., 701 Lucas, 6th floor. (c2)

OPERATORS—Experienced on silk dresses, steady work, good pay. Apply Excel Dress Co., Inc., 1021 Washington. (c3)

OPERATORS—Experienced, on ladies silk dresses, good pay, steady work. Apply Montrose Garment Co., 617 N. 8th. (c25)

OPERATOR—Girl, experienced on silk dresses; plenty work. Darash Garment Co., 410 N. 12th. (c3)

OPERATORS
Experienced on silk dresses; highest prices paid; steady work. EDLIN'S, tenth floor, 1307 Washington. (c2)

OPERATORS
On silk and wool dresses; plenty of work; good pay; weekly guaranteed; come at once. Fashion Craft Dress Co., 1209 Washington. (c2)

OPERATORS—Factory experience on silk dresses; plenty of work; good pay UNIQUE DRESS CO., 1307 Washington. (c2)

OPERATORS—On silk dresses. Steady work all year round; good pay. Experienced only need apply. KOPELOWITZ BROS., 920 Washington, 5th floor. (c2)

PRESSERS
Experienced shirt pressers, only those with factory experience need apply. NEW ERA SHIRT CO., 301 Lucas. (c2)

SEAMSTRESS—To do mending and darning. Lange Laundry Co., 2004 S. Jefferson. (c)

SINGER BUTTONHOLE MACHINE OPERATOR—Steady work. American Shirt Co., Shelton Bldg., 701 N. 16th, fourth floor. (c)

STAYER—Experienced, to work in paper box factory. F. J. Schleicher Paper Box Co., 1811 Chouteau. (c2)

TYPIST BILLER—P. B. X., $100. Loehr Employment, 745 Frisco. (c)

WAITRESS—Experienced. De Luxe Restaurant, Vandeventer and Chouteau.

WOMAN—Middle age; in motherless home. 5448 Beacon.

WOMAN—Middle-aged, to help in kitchen. 223 N. Compton.

WOMAN—Care for children; good home and wages. 1448 N. 12th.

WOMAN—Elderly, white, for housework. TYler 3207W. 1943 N. Ninth. (c3)

WOMAN—White; laundry helper and cleaning; room and board; no phone calls. Orphan Home, 4447 Natural Bridge. (c1)

WOMAN OF REFINEMENT
To help care for invalid and help with some housework in country home of prominent people, located at Arcadia in Ozarks, 100 miles out of St. Louis; state age, experience, references, salary wanted; phone number. Mrs. Fairchild, 6249 Northwood av., city. (c)

Woman for $2400 Position
If you are ambitious, not afraid of hard work, well educated, refined and dependable and desire to connect with a house of international reputation we offer a splendid opportunity to become permanently established or travel. Details given only in personal interview. Out-of-town applicants give full information in first letter. Apply Miss Few, 722 Louderman Bldg., 11th and Locust sts. (c2)

YOUNG GIRL—Housework and assist with baby. 3459 California, 1st floor north.

YOUNG LADIES—To teach dancing; will teach good dancers how to teach free. Castle School, 2839 Olive. (c3)

SALESWOMEN WANTED

SALESLADIES—Catholic; position open in our selling department for 3 live wires; $25 and more easily made a week. Call 8:30-10 a. m., 301 Wainwright Bldg.

SALESLADIES—Over 20; we teach and show you how to make $5 to $10 per day taking orders for well-known ladies' wear; steady work; also part time; come in and be convinced. 217 Wainwright Bldg. (c8)

SALESWOMEN WANTED

SALESLADIES—10; wonderful selling article, salary and commission; experience not necessary. Call any time from 9 a. m. to 5 p. m., ask for Mr. Cole, 2823 N. Vandeventer. (c2)

SALESLADIES
WE DESIRE TO ENGAGE SEVERAL YOUNG LADIES FOR OUR OUTSIDE SALES WORK; PERMANENT WORK WITH A FUTURE; THOSE SELECTED WILL BE GIVEN A THOROUGH TRAINING IN DIGNIFIED SALES WORK AND WILL BE PAID WHILE TRAINING WITH A DRAWING ACCOUNT AGAINST COMMISSION THEREAFTER. APPLY MAIN FLOOR, 3630 OLIVE. (c)

The most beautiful line in America and we pay unusually large commissions; cards sell on sight; we deliver and collect; call in person or write. Sample book free. PROCESS ENGRAVING CO., 386 Arcade Bldg. Use east elevators. (c8)

WOMEN—Catholic, for high class sales, making calls on business and personal institutions. 1428 Chemical Bldg., 8-10 a. m. (c3)

EARN $3 EVERY HOUR SELL XMAS CARDS
The most beautiful line in America and we pay unusually large commissions; cards sell on sight; we deliver and collect; call in person or write. Sample book free. PROCESS ENGRAVING CO., 386 Arcade Bldg., 8th and Olive. Use east elevators. (c8)

HOUSEHOLD GOODS

HOUSEHOLD GOODS FOR SALE

ALL ELECTRIC RADIOS—Also battery sets; big price cuts to clear out surplus stock. Some half price and less. Exchange privilege price paid one year; $2 weekly. Cash discount.
KIESELHORST COMPANY—49TH YEAR Est. 1879. (CEntral 5200) 1007 Olive. (c4)

BEDROOM SUITE—4 pieces, two 9x12 rugs; all excellent condition; private family. 6704 Bartmer.

DINING ROOM SUITE—9-piece, Strickley; excellent condition; cheap. 4968 Winona. (c2)

FURNITURE—3 rooms complete. 614 Hawk av. LIndell 3143W. (c2)

FURNITURE—Contents of 6-room flat; like new. DElmar 0646. (c37)

FURNITURE—5 rooms; reasonable; no dealers. 4010 Page. LIndell 4673J. (c2)

FURNITURE—Entire contents of 5-room flat. COlfax 4558J. 4454 Athlone. (34)

FURNITURE—3 rooms, almost new. Call evenings, 4616A Loughborough. LAclede 6402. (c)

FURNITURE—Ivory bed and dresser, solid mahogany library table and rug. 3818 Utah. (c7)

FURNITURE—$120 white enamel ice box, $25; smooth-top gas range, $35; single walnut bed, pad and springs, $25. Call EVergreen 0536. (c7)

GOOD FURNITURE—Cheap; fully reconditioned and guaranteed. Beds, $2.95; springs, $2.98; gas ranges, $6.95; day-beds, $7.95; refrigerators, $10.85; davenettes, $11.35; chifforobes, $15.95; bedroom suites, $34.85. Hundreds of other bargains. Always low prices and easy terms, at

Biederman FURNITURE EXCHANGE
911 FRANKLIN AVE. (c37)

AUCTION
FURNITURE
BIG Furniture Auction Tuesday
From 10 A. M. to 4 P. M.
Missouri Auction Co.
FURNITURE
2009 MORGAN ST. (50)

GAS RANGE—Buck's, cabinet; black and white; reasonable. 4012A W. Florissant. (c2)

GAS RANGES—50; new or rebuilt; all makes and sizes; you save 50 to 75 per cent. Warehouse, 201 S. Jefferson. (c37)

KIMBALL, GULBRANSEN, KIESELHORST, VICTROLA, BRUNSWICK, ZENITH, ATWATER KENT, MAJESTIC, RADIOLA—Best names, manufacturers' prices; easy payments. Save money. We don't sell our customers' notes to money lenders. Confidential credit. Buy and bank in same store.
KIESELHORST COMPANY—49TH YEAR Est. 1879. (CEntral 5200) 1007 Olive. (c4)

KITCHEN CABINETS—10 samples; gray, white, green duco; $26.50; worth double. Warehouse, 201 S. Jefferson. (c37)

LIVING-ROOM SUITE — Overstuffed, Brunswick victrola. 3815 Lafayette. GRand 3027W.

LIVING ROOM SUITE—2-piece; mohair; moss filled; on account of moving. 1322 Shawmut. (c1)

NO RISK, NO LOSS—Used pianos, phonographs, radios, phonograph radio combinations. Old, reliable Kieselhorst, here 49 years. Always Kieselhorst control. Get our low prices. Easy terms.
KIESELHORST COMPANY—49TH YEAR Est. 1879. (CEntral 5200) 1007 Olive. (c4)

PIANOS—$60, $72, $85, $100 to $191; repaired, guaranteed; exchange privilege price paid one year. Sold new $300 to $750. Prominent makes; $1 weekly. Cash discount.
KIESELHORST COMPANY—49TH YEAR Est. 1879. (CEntral 5200) 1007 Olive. (c4)

REFRIGERATORS — New 100-pound, $27.50, and others; big reductions. You save 50 per cent. Warehouse, 201 S. Jefferson. (c26)

USED PHONOGRAPHS—$5 to $55; sold new $50 to $425. Exchange privilege price paid one year. $1 weekly. Cash discount.
KIESELHORST COMPANY—49TH YEAR Est. 1879. (CEntral 5200) 1007 Olive. (c4)

WARDROBE—Mahogany; mirror door; good; cheap. 5955 Plymouth, second floor east. (c2)

WASHING MACHINE—Eden, like new, $45; electric vacuum cleaner, bargain, $12.50. LAclede 1528. 3733 Humphrey. (56)

BARGAIN IN WASHERS.
Several slightly used electric washers well known makes; copper tubs, swinging wringers; priced $49 to $69, while they last; $5 down, $6 month. Meehan, 3154 S. Grand. (c5)

3 ROOMS—$169.50
Living room, bedroom and kitchen. Includes floor coverings; $2 weekly.
LEO BRASCH HOUSEFURNISHING CO., 2228-30 Franklin. Open evenings. (c30)

August Clearing Sale
THIS WEEK ONLY

Overstuffed Living-Room Suite	$29.75
3-Pc. Davenette Suite	9.75
3-Pc. Sunroom Suite	19.75
4-Pc. Walnut Bedroom Suite	49.75
Axminster Rug, 9x12	17.50
Chifforobe	12.75
8-Pc. Dining-Room Suite	20.00
3-Pc. Cane Living-Room Suite	29.75
3-Pc. Parlor Suite	12.75
1 Player-Piano, like new	75.00
Refrigerator	5.00
Large Overstuffed Rocker	6.75
1 Sewing Machine	5.00
Large Dresser	9.75
Coil Bed Spring	2.95
Link Springs	1.95
Iron Beds	2.00
Cotton Mattresses	2.95
Gas Range	5.00
5-Pc. Breakfast Set	9.75

Ask for Mr. McNichols
Missouri Auction Co.
2009 Morgan St. (c5)

JOIN OUR
NO-MONEY-DOWN CLUB
BRING ONLY THIS COUPON GOOD FOR $5
3 ROOMS FURNISHED COMPLETE
Including Floorcoverings. $2.00 a week. **$169.75**
KING FURNITURE CO.
2618 Franklin JEff. 7890
Open Monday and Saturday Evenings (c14)

Furn. Houses and Flats For Sale

FURNISHED FLAT—Contents of 5 rooms, 2 rented; no dealers; bargain. 31 N. Sarah. (c2)

UNION, 3620A N.—Beautiful 5-room completely furnished flat; reasonable; can rent flat for $45. (c1)

HOUSEHOLD GOODS WANTED

ANDIRONS—Furniture, carpets, contents flats, dwellings; any amount; need goods badly; best prices. Schober. CHest. 5394. (c8)

BEDS, rugs, furniture wanted, badly; best prices. Keiner, Lindell 0424. (c14)

BEST cash prices furniture, carpets. Kaplan, 1437 Franklin. CEntral 1846. (c21)

HOUSEHOLD GOODS WANTED

CHIFFOROBES, rugs, furniture, all kinds; highest prices. Hazzard, FOrest [illegible]

DRESSER—Solid oak; reasonable. [illegible] Lenox, Wellston.

FURNITURE Wtd.—Will buy small lot or contents of house; give us a call. GArfield 7058 or TRI City 1383J.

ALL kinds furniture wanted. F. C. [illegible] JEfferson 1544.

ALL kinds of furniture wanted [illegible] highest prices paid. CEntral [illegible]

HIGHEST cash prices for furniture, pianos, rugs, etc. Call JEfferson [illegible] E. H. Leonori Auction Co., 3501 Locust.

5000 OLD FEATHER BEDS Wtd.—Pay $3 to $10, or 30c to 60c per lb. [illegible] Feather Co., CEntral 4361, 1105 Franklin.

STARTING NEW STORE
Must have goods; highest prices paid. Phone CEntral 6582 or CEntral [illegible]

SEWING MACHINES

Bargains in Used Sewing Machines $7.50 to $50.00
Free White Singer Domestic Standard New Home Westinghouse
White Sewing Machine Co. 1134 Locust Cash or Terms

FOR SALE—WANTED

MISCELLANEOUS FOR SALE

CAMP TRAILER—Zagelmeyer auto camp trailer; good condition; half price. A. F. Hartman, 3829 Olive st.

EDMOND PERMANENT WAVER—Must sell. CAbany 1939M.

POOL TABLES—20 pool, 1 snooker and 2 billiard tables of Brunswick-Balke make, also racks, cues and balls, soda fountain, ceiling fans, exhaust fans, etc. Inquire of Charles M. Ertel, Quincy, Ill. (2)

TENTS—Various styles and sizes; new and used; lowest prices. Le Roy Tent Co., 3621 Gravois.

TRUNKS—Suitcases, cheap; large selection. Metropolitan Storage, 3950 Olive.

ANIMALS

For Sale

BOSTON TERRIER PUPS—Small; champion breeding. Riverside 6284J. (c1)

BUILDING MATERIAL

BUILDING MATERIAL—For sale. Apply Central High School. DElmar 0438.

MATERIALS WANTED
5 I beams, 60-feet long, 28 inches wide; 2 12-inch I beams, 18 feet long; 7500 feet sheeting; 200 pieces of 2x12, 18 feet long. DElmar 3241. 4537A Easton.

CLOTHING

Wanted

APPAREL Wtd.—Men's suits, overcoats, pants, shoes, dresses; pay $6 to $30. Phone right number. FOrest 6846. Auto calls 15 minutes. H. Appelman, 1334A [illegible] (2)

CLOTHING—30,000 suits, overcoats for shipment; pay $5 to $15. CEntral [illegible] Gelber, 1105 Franklin av. Auto calls. (8)

COAL, COKE AND WOOD

COAL—Clean lump, $4; furnace, $[illegible] load lots, city weight. Lindell 6706 (c24)

WHITE ASH LUMP—$4.50 per ton; half lot. MIdway 639-634. (c8)

HORSES AND VEHICLES

For Sale

HORSES—Good, with trial and guarantee. See Lowenstein, 1321-25 N. Broadway. (c8)

JEWELRY, GOLD, SILVER

HIGHEST prices paid for old gold, broken jewelry, diamonds. Miller, 804½ Pine.

H. MILLER pays high prices antiques, old gold, silver, diamonds. 3 N. B'way.

MACHINERY

For Sale

AL COMPRESSOR—11x10 single stage, belt-driven. Box L-344, Post-Dispatch. (c2)

STORE AND OFFICE FIXTURES

For Sale

DESKS—Mahogany, roll, flat; chairs, carpets, hat tree. Room 1700, 506 Olive. (c8)

DESKS—Mahogany, flat, typewriter, conference table, chairs, carpet. Woodstock typewriter. 919 Boatmen's Bank Bldg. (c8)

FIXTURES—Store and office; all kinds; big bargains. Rickensohl, 915 N. Sixth.

FIXTURES—All kinds; mostly bargains. Globe Store and Office Fixture Co., 7th, Franklin. GArfield 2760.

ONE pair of Howe 500-pound portable scales; practically new. 4163 N. Grand. COlfax 9568.

TYPEWRITER AND ADDING MACHINES

For Sale

TYPEWRITERS — Underwood, $25-$40; rentals, 3 mouths, $5 upward; applies on price. St. Louis T. W., 1382 Arcade. MAin 1162.

MUSICAL

Pianos and Organs For Sale

ESTEY SMALL GRAND.
Mahogany case; exceptionally good condition; a good buy for teacher or advanced pupil; specially priced at $345; terms $10 month.
LEHMAN PIANO CO., 1101 OLIVE.

KIMBALL, GULBRANSEN, KIESELHORST, VICTROLA, ZENITH, ATWATER KENT, MAJESTIC, RADIOLA; best names; manufacturers' prices; easy payments; save money. We don't sell our customers' notes to money lenders. Confidential credit. Buy and bank in same store.
KIESELHORST COMPANY—49TH YEAR Est. 1879. CEntral 6200. 1007 Olive. (c4)

ROYAL UPRIGHT—Mahogany, good condition; very responsive action; fine for practice; only $85; easy payments. AEOLIAN CO., 1004 Olive st. (c44)

PIANO—Baldwin made reproducing grand; over $500 paid in; will sell for balance due on monthly payments. Ask for Mr. Lindhorst, 1111 Olive.

PIANOS—$60, $72, $85, $100 to $191; repaired, guaranteed; exchange privilege price paid one year; sold new $300 to $750; prominent makes; $1 weekly; cash discount.
KIESELHORST COMPANY—49TH YEAR Est. 1879. CEntral 6200. 1007 Olive. (c4)

PLAYER-PIANO—88-note, mahogany case, bench and rolls; cost new $700; will sell for $110 and arrange terms to reliable party of $10 monthly; piano now in storage at
LEHMAN PIANO CO., 1101 OLIVE.

NO RISK, NO LOSS—Used pianos, phonographs, radios, phonograph-radio combinations. Old Reliable Kieselhorst, here 49 years. Always Kieselhorst control. Get our low prices, easy terms.
KIESELHORST COMPANY—49TH YEAR Est. 1879. CEntral 6200. 1007 Olive. (c4)

Talking Machines For Sale

PORTABLES—New; $14.50; all colors; convenient carrying size; just the instrument to take with you on your vacation; others from $5 to $25. Thiebes Music Co., 1103 Olive st. (c14)

USED PHONOGRAPHS—$5 to $55; sold new $50 to $425; exchange privilege price paid one year; $1 weekly; cash discount.
KIESELHORST COMPANY—49TH YEAR Est. 1879. CEntral 6200. 1007 Olive. (c4)

VICTOR VICTROLA—$150 value, with $50 worth records, all for $50, and other furniture. 4022 McPherson. Lindell 2452W. (c2)

RADIO

For Sale

ALL ELECTRIC RADIOS—Also battery sets; big price cuts to clear out surplus stock; some half price and less; exchange privilege price paid one year; $2 weekly; cash discount.
KIESELHORST COMPANY—49TH YEAR Est. 1879. (CEntral 6200.) 1007 Olive. (c4)

WE are giving a 25 per cent discount off list price of all Stromberg-Carlson radios. Buy now and realize a genuine saving on these wonderful instruments. Terms. Thiebes Music Co., 1103 Olive. (c14)

Radio Service

EXPERT radio service in the home, $1 call. 3807 Juniata. LAclede 6378. (c3)

EXPERT radio repairing. A. M. Duke, Mbr. R. T. A. Calls $2. CAb. 7101 (c)

AUTOMOBILES

CHEVROLE[T]
ALL LATE MOD[ELS]
CABRIOLETS, SEDANS,
PERFECT CONDITION, E[X]
BIFLEX BUMPE[RS]
ATTRACTIVE LOW [PRICES]
HERTZ STATI[ON]
3524 WASHINGTON

Wanted

ABSOLUTELY best prices paid for your automobile, ready cash. JEfferson 1903. [illegible] Motor Co., 3214 Locust. (c8)

ALL makes late model cars bought for cash. 1903 Locust. (c8)

ALL autos bought, consigned; loans. Kirk, 2246 S. Grand. GRand 5385. (c8)

ALL automobiles bought; 1000 for wrecking. 4319 Easton av. Lindell 7561. (9)

ALL MAKES AUTOS—Cash; mortgages paid. FOrest 9394. Williams, 4867 Easton.

AUTOS Wtd.—Late models; pay cash. [illegible] Easton. DElmar 5905. (c8)

AUTOS Wtd.—Fords, Chevrolets; highest cash. Lindell 7540. 3114 Cass. (c5)

BUICK MOTOR buys used cars for cash. 3[illegible] Olive. JEfferson 8200. (c46x)

FORDS Wtd.—Chevrolets; all makes; just starting; highest prices paid. Lindell [illegible] 3856 Easton. (c8)

STOP! LOOK! READ!
Cash for your car, or make you a loan. [illegible] YARLEM, 1035 N. Grand. (c14)

AUTOS WANTED FOR CASH
Highest prices paid, need badly. GUARANTY MOTOR CORP., 2926 Locust. (c8)

$25,000 CASH FOR AUTOS
Your car get cash; mortgage paid. MONARCH, 3137 Locust. (c8)

Auto Repairing, Storage, Etc.

VALVES ground, carbon cleaned, $5; connecting rod tightened, $5, on all 6-cylinder cars. 523 Elm. GArfield 5634. (c8)

For Hire

TRUCK—5-ton Mack dump truck. Riverside 3551M. (c2)

Broughams For Sale

HUDSON BROUGHAM
Late model; refinished in brown duco; tires, runs perfect; general condition far above average; must be seen to be appreciated. G. M. A. C. terms.
BUICK DEALERS' LOT.
[illegible] Lindell at Grand. JEfferson 9596.

STUDEBAKER—1925 brougham, solid car; real value; $395; $135 down; 5 other coaches. Williams, 4867 Easton. (c2)

Coaches For Sale

CHRYSLER—70 coach, 1926; beautiful. $540. Williams, 4867.

CHRYSLER—1927 coach; runs like new; trade or terms. Dexter Chevrolet Co., 3226 Alabama av. (c1)

ESSEX—Coach, 1927; clean car, $285. Chrysler, $400; terms. 5171 Easton. (c2)

ESSEX—Coach; privately used; 1926; $100 down. Williams, 4867 Easton. (c2)

[illegible]—Advance coach, 1926; repossessed; $495; terms. Williams, 4867 Easton. (c2)

NASH—Late special 6 coach; real nice, with new tires; $385; terms, trade. Williams, 4867 Easton. (c2)

Coupes For Sale

1927 BUICK COUPE
Standard 4-passenger; looks and runs like new; very low mileage; fully equipped. G. M. A. C. terms.
BUICK DEALERS' LOT.
3544 Lindell at Grand. JEfferson 9596.

1926 BUICK COUPE
Standard; driven only a few thousand miles by careful owner; save half of original cost on this popular car. G. M. A. C. terms.
BUICK DEALERS' LOT.
3544 Lindell at Grand. JEfferson 9596.

CHEVROLET—1928 coupe; low mileage; best of condition; looks and runs like new. Dexter Chevrolet Co., 3226 Alabama. (c1)

DODGE—1927 coupe; real value; $385; terms, trade. Williams, 4867 Easton. (c8)

FORD—Coupe, 1926-27; must be bar[gain]; private party. 1228 Armstrong.

FORD—Late 1926; speedometer, bumpers, seat covers, dash gasoline gauge; A1 condition; cash, $295. CAbany 7517W.

OAKLAND—1924 coupe; nice car; 4-wheel brakes; real bargain; $225; $95 down; 25 others. Williams, 4867 Easton. (c2)

OVERLAND—Coupe; will sell cheap. Call 4901 Connecticut.

PONTIAC—1928 coupe; used 60 days; 3000 miles; cost $800; $695; real value; terms. Williams, 4867 Easton. (c2)

Roadsters For Sale

FORD—Roadster, 1924; runs good; bargain. $65. 4229W. Natural Bridge. (c7)

STUDEBAKER—Special 6 roadster, $185; $60; $85 down. Williams, 4867 Easton. (c2)

LaSalle Roadster
Very little used and in best of condition; snappy, powerful and attractive. A truly fine roadster at a substantial saving.
OLIVER CADILLAC CO. JEff. 3084. 3333 Locust

WILLYS-KNIGHT—Roadster; perfect, $185; [illegible] down; 25 others. 5171 Easton. (c2)

Sedans For Sale

[illegible]—1928; $950-$725; terms. 1060 [illegible] (c5)

[illegible]—1928 sedan; $950; driven only [illegible] miles; also 1927; $725; terms. 1060 Hamilton. CAbany 1307. (c5)

BUICK SEDAN
4-door; Fisher body; good tires, 4-wheel brakes, many accessories including seat covers; an honest $395. G. M. A. C. terms.
BUICK DEALERS' LOT.
[illegible] at Grand. JEfferson 9596.

[illegible]—1928 sedan; run less than [illegible]; A1 condition; cannot be told from new car. Dexter Chevrolet Co., [illegible] Alabama av. (c1)

[illegible]—Sedan; will sacrifice for [illegible] Olive. (c)

[illegible]—Sedan and 2 repossessed; [illegible] worth the money; $160-$185; [illegible] others. Williams, 4867 Easton. (c2)

[STUDEB]AKER—1928; standard sedan; [best] value ever offered; $450; $150 [down]. Williams, 4867 Easton. (c8)

[illegible]—4-door sedan; a real good [buy]; ask for Mr. Winklemann. Call [illegible] and 1. 2210 Locust. (c2)

[Cadil]lac Imperial Sedan
Late 1927, type 314; special Fleetwood body, beautifully finished two-tone Duco; practically new car; 6 wire wheels and fender wells. Very attractive.
OLIVER CADILLAC CO. JEff. 3084. 3333 Locust St.

Touring Cars For Sale

[illegible]—Touring, 1924; used very [little]. Williams, 4867 Easton. (c2)

[Dav]enport touring; see this; $95; [illegible] others. 5171 Easton. (c2)

[illegible]—Touring; perfect condition; must [sell], $125 if sold today. 3880 Wash. (c1)

[illegible]—Touring; bargain; quick sale. [illegible] George st. (c1)

Trucks For Sale

[illegible] WAGON—Good shape; new tires. [illegible] 523 Elm. (c1)

[Any]one in St. Louis may be [illegible] for the property you have [illegible], or they may be induced to [illegible] at yours if it is advertised in [the Po]st-Dispatch. Phone your ad [or] leave it with your nearest [illegible]

HOUSEHOLD GOODS WANTED

CHIFFOROBES, rugs, furniture, all kinds; highest prices. Hazzard. FOrest 3586W (c14)

DRESSER—Solid oak; reasonable. 6216A Lenox, Wellston. (c46)

FURNITURE Wtd.—Will buy small lots or contents of house; give us a call. GArfield 7058 or TRI City 1383J. (c6)

ALL kinds furniture wanted. F. C. Baker. JEfferson 1544. (5)

ALL kinds of furniture wanted badly; highest prices paid. CEntral 9480-2572. (c8)

HIGHEST cash prices for furniture, pianos, rugs, etc. Call JEfferson 8775R. E. U. Leonori Auction Co., 3501 Lucas. (c8)

5000 OLD FEATHER BEDS Wtd.—Pay $3 to $10, or 30c to 60c per lb. Montana Feather Co. CEntral 4361. 1105 Franklin. (8)

STARTING NEW STORE

Must have goods; highest prices paid. Phone CEntral 6582 or CEntral 4996 (c14)

SEWING MACHINES

Bargains in Used Sewing Machines $7.50 to $50.00
Free White Singer Domestic Standard New Home Westinghouse
White Sewing Machine Co. 1124 Locust Cash or Terms (c34)

FOR SALE—WANTED

MISCELLANEOUS FOR SALE

CAMP TRAILER—Zagelmeyer auto camp trailer; good condition; half price. A. P. Hartman, 3829 Olive st. (c4)

EDMOND PERMANENT WAVER—Must sell. CAbany 1939M. (c6)

POOL TABLES—20 pool, 1 snooker pool and 2 billiard tables of Brunswick-Balke make, also racks, cues and balls, soda fountain, ceiling fans, exhaust fans, etc. Inquire of Charles M. Ertel, Quincy, Ill. (2)

TENTS—Various styles and sizes; new and used; lowest prices. Le Roy Tent Co., 3621 Gravois. (c16)

TRUNKS—Suitcases, cheap; large selection. Metropolitan Storage, 3950 Olive. (c8)

ANIMALS

For Sale

BOSTON TERRIER PUPS—Small; champion breeding. RIverside 6284J. (c1)

BUILDING MATERIAL

BUILDING MATERIAL—For sale. Apply Central High School. DElmar 0438. (c8)

MATERIALS WANTED

5 I beams, 60-feet long, 28 inches wide; 2 12-inch I beams, 18 feet long; 7500 feet sheeting; 200 pieces of 2x12, 22 feet long. DElmar 3241. 4557A Easton.

CLOTHING

Wanted

APPAREL Wtd.—Men's suits, overcoats, pants, shoes, dresses; pay $6 to $40. Phone right number. FOrest 6646. Auto calls 15 minutes. H. Appelman, 1334A Belt (2)

CLOTHING—30,000 suits, overcoats, for shipment; pay $5 to $15. CEntral 4361. Gelber, 1105 Franklin av. Auto calls. (8)

COAL, COKE AND WOOD

COAL—Clean lump, $4; furnace, $3.75, load lots, city weight. LIndell 8766(c14)

WHITE ASH LUMP—$4.50 per ton load lot. MIdway 639-634. (c8)

HORSES AND VEHICLES

For Sale

HORSES—Good, with trial and guarantee. See Lowenstein, 1321-25 N. Broadway. (c8)

JEWELRY, GOLD, SILVER

HIGHEST prices paid for old gold, broken jewelry, diamonds. Miller, 804½ Pine. (c8)

H. MILLER pays high prices antiques, old gold, silver, diamonds. 3 N. B'way. (c8)

MACHINERY

For Sale

AL: COMPRESSOR—11x10 single stage belt-driven. Box L-344, Post-Dispatch.(c1)

STORE AND OFFICE FIXTURES

For Sale

DESKS—Mahogany, roll, flat; chairs, carpets, hat tree. Room 1700, 506 Olive.(c2)

DESKS—Mahogany, flat, typewriter, conference table, chairs, carpet, Woodstock typewriter. 919 Boatmen's Bank Bldg..(c2)

FIXTURES—Store and office; all kinds; big bargains. Rickensohl, 915 N. 8th.(c8)

FIXTURES—All kinds; mostly bargains. Globe Store and Office Fixture Co., 700 Franklin. GArfield 2760. (c8)

ONE pair of Howe 500-pound portable scales; practically new. 4163 N. Grand. COlfax 9568. (c)

TYPEWRITER AND ADDING MACHINES

For Sale

TYPEWRITERS — Underwood, $25-$50; rentals, 3 months, $6 upward; applies on price. St. Louis T. W., 1382 Arcade. MAin 1162. (36)

MUSICAL

Pianos and Organs For Sale

ESTEY SMALL GRAND.
Mahogany case; exceptionally good condition; a good buy for teacher or advanced pupil; specially priced at $345; terms $10 month.
LEHMAN PIANO CO., 1101 OLIVE.

KIMBALL, GULBRANSEN, KIESELHORST, VICTROLA, ZENITH, ATWATER KENT, MAJESTIC, RADIOLA; best names; manufacturers' prices; easy payments; save money. We don't sell our customers' notes to money lenders. Confidential credit. Buy and bank in same store.
KIESELHORST COMPANY—49TH YEAR Est. 1879. CEntral 6200. 1007 Olive. (c4)

ROYAL UPRIGHT—Mahogany, good condition; very responsive action; fine for practice; only $85; easy payments. AEOLIAN CO., 1004 Olive st. (c44)

PIANO—Baldwin made reproducing grand; over $500 paid in; will sell for balance due on monthly payments. Ask for Mr. Lindhorst, 1111 Olive.

PIANOS—$60, $72, $85, $100 to $191; repaired, guaranteed; exchange privilege price paid one year; sold new $300 to $750; prominent makes; $1 weekly; cash discount.
KIESELHORST COMPANY—49TH YEAR Est. 1879. CEntral 6200. 1007 Olive. (c4)

PLAYER-PIANO—88-note, mahogany case, bench and rolls; cost new $700; will sell for $110 and arrange terms to reliable party of $10 monthly; piano now in storage at LEHMAN PIANO CO., 1101 OLIVE.

NO RISK, NO LOSS—Used pianos, phonographs, radios, phonograph-radio combinations. Old Reliable Kieselhorst, here 49 years. Always Kieselhorst control. Get our low prices, easy terms.
KIESELHORST COMPANY—49TH YEAR Est. 1879. CEntral 6200. 1007 Olive. (c4)

Talking Machines For Sale

PORTABLES—New; $14.50; all colors; convenient carrying size; just the instrument to take with you on your vacation; others from $5 to $25. Thiebes Music Co., 1103 Olive st. (c14)

USED PHONOGRAPHS—$5 to $55; sold new $50 to $425; exchange privilege price paid one year; $1 weekly; cash discount.
KIESELHORST COMPANY—49TH YEAR Est. 1879. CEntral 6200. 1007 Olive. (c4)

VICTOR VICTROLA—$150 value, with $50 worth records, all for $50, and other furniture. 4022 McPherson. LIndell 2452W. (c2)

RADIO

For Sale

ALL ELECTRIC RADIOS—Also battery sets; big price cuts to clear out surplus stock; some half price and less; exchange privilege price paid one year; $2 weekly; cash discount.
KIESELHORST COMPANY—49TH YEAR Est. 1879. (CEntral 6200.) 1007 Olive. (c4)

WE are giving a 25 per cent discount off list price of all Stromberg-Carlson radios. Buy now and realize a genuine saving on these wonderful instruments. Terms. Thiebes Music Co., 1103 Olive. (c14)

Radio Service

EXPERT radio service in the home. $1.50 call. 3607 Juniata. LAclede 6378. (c8)

EXPERT radio repairing. A. M. Duke, Mbr. R. T. A. Calls $2. CAb. 7491.(c8)

AUTOMOBILES

CHEVROLETS
ALL LATE MODELS.
CABRIOLETS, SEDANS, COUPES.
PERFECT CONDITION, EXTRA TIRES,
BIFLEX BUMPERS.
ATTRACTIVE LOW PRICES.
HERTZ STATIONS
3524 WASHINGTON 4824 DELMAR

Wanted

ABSOLUTELY best prices paid for your automobile, ready cash. JEfferson 1903. … Motor Co., 3214 Locust. (c8)

… makes late model cars bought for … 1905 Locust. (c8)

… autos bought, consigned; loans. … 2246 S. Grand. GRand 5385. (c8)

… automobiles bought; 1000 for wrecking. 4319 Easton av. LIndell 7561. (9)

ALL MAKES AUTOS—Cash; mortgages paid. FOrest 9384. Williams, 4867 Easton (c8)

AUTOS Wtd.—Late models; pay cash. … Easton. DElmar 5905. (c8)

AUTOS Wtd.—Fords, Chevrolets; highest cash paid. LIndell 7540. 3114 Cass. (6)

BUICK MOTOR buys used cars for cash. … Olive. JEfferson 8200. (c46x)

FORDS Wtd.—Chevrolets; all makes; just starting; highest prices paid. LIndell … 3856 Easton. (c8)

STOP! LOOK! READ!
Cash for your car, or make you a loan … TAHLEM, 1035 N. Grand. (c14)

AUTOS WANTED FOR CASH
Highest prices paid, need badly. GUARANTY MOTOR CORP., 2936 Locust. (c8)

$5,000 CASH FOR AUTOS
… car get cash; mortgage paid. MONARCH, 3137 Locust. (c8)

Auto Repairing, Storage, Etc.

VALVES ground, carbon cleaned, $5; connecting rod tightened, $5, on all 6-cylinder cars. 523 Elm. GArfield 5634. (c8)

For Hire

TRUCK—5-ton Mack dump truck. RIverside 3551M. (c2)

Broughams For Sale

HUDSON BROUGHAM
Late model; refinished in brown duco; … tires, runs perfect; general condition above average; must be seen to be appreciated. G. M. A. C. terms.
BUICK DEALERS' LOT.
… Lindell at Grand. JEfferson 9596.

STUDEBAKER—1925 brougham, solid … real value; $395; $135 down; 5 sedan coaches. Williams, 4867 Easton.(c2)

Coaches For Sale

CHRYSLER—70 coach, 1926; beautiful, … Williams, 4867.

CHRYSLER—1927 coach; runs like new; … or terms. Dexter Chevrolet Co., … Alabama av. (c1)

ESSEX—Coach, 1927; clean car. $295. Chrysler, $400; terms. 5171 Easton. (c2)

ESSEX—Coach; privately used; 1926; … down. Williams, 4867 Easton. (c2)

ESSEX—Advance coach, 1926; repossessed; $395; terms. Williams, 4867 Easton.(c2)

NASH—Late special 6 coach; real nice, with new tires; $385; terms, trade. Williams, 4867 Easton. (c2)

Coupes For Sale

1927 BUICK COUPE
Standard 4-passenger; looks and runs like new; very low mileage; fully equipped. G. M. A. C. terms.
BUICK DEALERS' LOT.
… Lindell at Grand. JEfferson 9596.

1926 BUICK COUPE
Standard; driven only a few thousand miles by careful owner; save half of original cost on this popular car; G. M. A. C. terms.
BUICK DEALERS' LOT.
… Lindell at Grand. JEfferson 9596.

CHEVROLET—1928 coupe; low mileage; … of condition; looks and runs like … Dexter Chevrolet Co., 8226 Alabama. (c1)

DODGE—1927 coupe; real value; $385; … trade. Williams, 4867 Easton. (c3)

FORD—Coupe, 1926-27; must be bar… private party. 1228 Armstrong.

FORD—Late 1926; speedometer, bumpers, seat covers, dash gasoline gauge; A1 condition; cash, $295. CAbany 7517W.

OAKLAND—1924 coupe; nice car; 4-wheel brakes; real bargain; $225; $95 … 25 others. Williams, 4867 Easton. (c2)

…RLAND—Coupe; will sell cheap. Call … Connecticut. (c1)

PONTIAC—1928 coupe; used 60 days; … miles; cost $899; $695; real value; … Williams, 4867 Easton. (c8)

Roadsters For Sale

…—Roadster, 1924; runs good; bargain; $65. 4229W Natural Bridge. (c7)

STUDEBAKER—Special 6 roadster, $185; $85 down. Williams, 4867 Easton. (c2)

LaSalle Roadster
Very little used and in best of condition; snappy, powerful and attractive. A truly fine roadster at a substantial saving.
OLIVER CADILLAC CO.
JEff. 3084 3333 Locust

WILLYS-KNIGHT—Roadster; perfect, 185; … down; 25 others. 5171 Easton. (c2)

Sedans For Sale

…—1928; $950-$725; terms. 1060 Hamilton. (c5)

…—1928 sedan; $950; driven only … miles; also 1927; $725; terms. 1060 Hamilton. CAbany 1597. (c5)

BUICK SEDAN
Master 4-door; Fisher body; good tires, finished 4-wheel brakes, many accessories, including seat covers; an honest value at $395; G. M. A. C. terms.
BUICK DEALERS' LOT.
… Lindell at Grand. JEfferson 9596.

CHEVROLET—1928 sedan; run less than … miles; A1 condition; cannot be told from a new car. Dexter Chevrolet Co., … Alabama av. (c1)

AUTOMOBILE—Sedan; will sacrifice for … 2945 Olive. (c)

MAXWELL—Sedan and 2 repossessed; clean and worth the money; $160-$185; terms; 25 others. Williams, 4867 Easton. (c2)

STUDEBAKER—1926; standard sedan; greatest value ever offered; $450; $150 … trade. Williams, 4867 Easton. (c2)

WHIPPET—4-door sedan; a real good bargain; ask for Mr. Winklemann. Call between 10 and 1. 2310 Locust. (c2)

Cadillac Imperial Sedan
Late 1927, type 314; special Fleetwood body, beautifully finished two-tone Duco; practically new car; 6 wire wheels and fender wells. Very attractive.
OLIVER CADILLAC CO.,
JEf. 3084. 3333 Locust St.

Touring Cars For Sale

CHEVROLET—Touring, 1924; used very … $75. Williams, 4867 Easton.(c2)

…—Sport touring; see this; $95; 25 others. 5171 Easton. (c2)

…—Touring; perfect condition; must … $125 if sold today. 3886 Washington. (c1)

…—Touring; bargain; quick sale. … George st. (c2)

Trucks For Sale

… WAGON—Good shape; new tires; … 523 Elm. (c1)

…one in St. Louis may be … for the property you have …, or they may be induced to … at yours if it is advertised in … Post-Dispatch. Phone your or… leave it with your nearest …

AUTOMOBILES

Auto Bodies For Sale

DUMP TRUCK BODY—Underneath hoist off; 5-ton, Pierce Arrow chassis, 8-ton capacity hoist. 4475 Norfolk. (c1)

FORD BODIES—Of all kinds; bargains; trade. Calkins. 4229W Natural Bridge. (c8)

Tires For Sale

PAY as you ride; easy terms; small down payment. Glenn Grand and Pine. (c16)

ROOMS AND BOARD

ROOMS WITH BOARD—CITY

CHILD wanted to board; good care. EVergreen 2006. (c30)

ROOM AND BOARD—For 2 gentlemen; conveniences; reasonable. EVergreen 4008 (c7)

Northwest

COTE BRILLIANTE, 5330—Room and board; couple employed or 2 gentlemen. FOrest 1847W. (c1)

South

CALIFORNIA, 2131—Room, board, for 2 men, with German family. (1)

CASTLEMAN, 4043A—Room and board; private family; single and double room; twin beds. GRand 0998J.

HARTFORD, 3810—Cool front room, with or without board for 2; near cars and bus. PRospect 1267. (c3)

OREGON, 3345—Three nicely furnished rooms with board. PRospect 0205. (1)

PARK, 3130—Front room and board; $8 per week.

West

CABANNE, 5309—Room and board for 1 or 2 (c8)

CABANNE, 5029—Board for 1 or 2 ladies; Hodiamont car. (c8)

DELMAR, 3844—Room, board; running hot water in room; $5. (c8)

DELMAR, 3824—Room, board; $5 up; home cooking; hot water. LIndell 5651. (c8)

ENRIGHT, 5745—Lovely single and double rooms, twin beds; good meals. (c1)

ETZEL, 5922—Desirable south room, adjoining bath; running hot water; young men; privileges; home cooking. (c5)

LINDELL, 3942—Cool south room; good location; excellent meals. (c5)

McPHERSON, 4071—Room and board, $6; table, $4; home cooking. (1)

MAPLE, 5006—Clean rooms, good meals; homelike; very reasonable. (c8)

PAGE, 5024—Lovely, cool, nicely furnished; board; every convenience. (c1)

ROOM AND BOARD—For couple; beautifully furnished apartment; convenient location. LAclede 3172. (c1)

ROOM AND BOARD—Attractive, furnished; connecting bath; excellent references. FOrest 2816. (c6)

VERNON, 5108—Lovely front; private family; for one who appreciates good home. Gentlemen only. (c8)

VERNON, 5476—Hodiamont car; rooms, single or double; modern, with shower and all conveniences. FOrest 3873. (c37)

WASHINGTON, 4452—Room, board; new; beautiful. Mrs. E. S. Chisholm. (2)

WASHINGTON, 4213—Rooms, splendid meals, lunches packed, gentlemen; garage. (c8)

WESTMINSTER, 4102—Cool sleeping rooms; modern, shower; meals optional; phone. (c2)

WEST PINE, 3963—2d floor front, excellent meals, 2 gentlemen. (c2)

ROOMS FOR RENT—CITY

SLEEPING ROOM—2 gentlemen, $3.50 per week. GRand 2393W. (2)

Central

ALCAZAR HOTEL, 3127 Locust—Clean; $1 day; weekly rates with shower baths; garage. (c8)

FRANKLIN, 2616—2 and 3 rooms, light housekeeping; bath, toilet. (c2)

PINE, 3515—Large second-floor front housekeeping room; garage. (c1)

North

BAILEY, 3212—Two light housekeeping rooms; all conveniences; one block from Grand; also one sleeping room; gentlemen preferred; board optional. COlfax 6403. (c7)

EAST GRAND, 2012—2 clean furnished housekeeping; modern; convenient location. (c79)

FRANKLIN, 2616—2 and 3 rooms, light housekeeping; bath, toilet. (c2)

LEE, 4237—2 nicely furnished housekeeping rooms. COlfax 3279W. (c35)

SPRING, 2854A N.—Connecting housekeeping rooms, range and sink, $8.50.(1)

Northwest

CUPPLES, 4721—Housekeeping, entire 3d floor; conveniences; $7.50 week. (c)

ST. LOUIS, 4910—Clean, cool rooms; hot water; private family. (c8)

South

ARSENAL, 3904—Furnished front room, 1 or 2; private home. (c7)

ARSENAL, 5389—2 light housekeeping rooms; everything furnished; couple only; $7 a week. PRospect 9490. (c46)

BURGEN, 4098—Large front room, adjoining bath. RIverside 3380R. (c5)

CASTLEMAN, 3672—Large, airy corner room in attractive home. GRand 0920. (c6)

CLEVELAND, 3836—2 sleeping rooms; garage. (c1)

DE TONTY, 4327—Nicely furnished outside sleeping rooms; prefer 2 gentlemen and two ladies. GRand 4756W. (c1)

GRAND, 3520A S.—2 large front rooms; also single room adjoining bath; every convenience. (c1)

HENRIETTA, 2917—Neatly furnished flat, light housekeeping rooms; southern exposure.

JEFFERSON, 3606 S.—Sleeping and housekeeping rooms in private family.

LAFAYETTE, 3240—Near Reservoir Park, large front room, twin beds.

LAFAYETTE, 1727A—Neatly furnished front room; modern conveniences; private family. VIctor 4574W. (c3)

NICHOLSON PL., 1758—Lovely housekeeping; running water. VIctor 3054W. (c2)

ROOMS—2 connected light housekeeping; near 3 car lines. Call VIctor 5007W. (c2)

RUSSELL, 2631—2 connecting rooms, furnished housekeeping. VIctor 3719W. (c8)

SHENANDOAH, 3123A—Neatly furnished housekeeping rooms; very reasonable.

SHENANDOAH, 3641A — 3 furnished rooms, hardwood floors; private tile bath, hot water, quiet; convenient; adults. (c3)

Southwest

ARSENAL, 6454—Neatly furnished; new home; private family; conveniences. (c7)

West

AUBERT, 725—2 connecting, sink, range, icebox, fan; adults; also single. (c6)

BARTMER, 6128 — Furnished housekeeping rooms. CAbany 1679 (c8)

CABANNE, 5353—South front; second floor; sleeping room; owner's home. (c5)

CATES, 5065—Housekeeping rooms, $5 per week; sink, phone, laundry. (c6)

CLARA, 627—Dei Clare Apartments, under new management; rooms $6 to $10. (c8)

CLEMENS, 5736—Attractive large, cool, breakfast, garage optional. (c2)

DELMAR, 4035—Sleeping and light housekeeping rooms; clean; reasonable. (c1)

DELMAR, 5040—Cozy housekeeping suite, private porch, yard, also sleeping.

EASTON, 3013—2 connecting rooms, second floor rear; $5 week. (c1)

EASTON, 5542—Nicely furnished, large front room and kitchenette, $7.50 week. (c2)

ENRIGHT, 4627—Rooms, second floor; small children welcome. DElmar 1159W.

ETZEL, 5584—2 large sleeping rooms, first floor; reasonable. (c1)

ENRIGHT, 5147—Sleeping rooms, shower bath, gents or couples. FOrest 0901R. (c6)

ENRIGHT, 5539—Sleeping room, owner's home; gentlemen preferred. FOrest 3866J (c7)

EUCLID, 778 N.—Newly decorated 2-room apartment for light housekeeping. (c8)

FOREST PARK, 4498 — Room, kitchen, $9; shower. DElmar 4258. (c8)

ROOMS FOR RENT—West

FOREST PARK, 4434—Room, kitchen, 2d front; shower. DElmar 4258. (c1)

FOREST PARK, 4381—Room, kitchen, $650; others; shower. DElmar 4258.(c6)

KINGSHIGHWAY, 919 N.—Front room; 3 windows; kitchenette; range; $7. Also housekeeping rooms $5.50. (c8)

LACLEDE, 4157—Newly furnished rooms; complete kitchen, $10; near Fords. (c6)

LACLEDE, 4916—3 housekeeping; steam heat, electric, hot water. (c6)

LEWIS PL., 4523—Housekeeping, first floor; hot and cold water. (c3)

LINDELL, 4133—Housekeeping suite; 1st floor; sleeping rooms; attractive. (c46x)

LINDELL, 4166 — Hotel room; private bath. (c8)

LINDELL, 4386—Beautiful sleeping room; gentlemen. (c8)

LINDELL, 4354—Large, cool room for 1 or 2; $6. (c1)

McPHERSON, 4033—2 connecting housekeeping and kitchenette; sink, range.

McPHERSON, 3945 — Housekeeping and sleeping rooms, first and second floors; $6 up. (c2)

MAPLE, 5312—2 clean housekeeping, furnished complete; sink; adults; $9. (c8)

MAPLE, 5181—South front room, housekeeping or sleeping, $4. FOrest 3192R.

MARYLAND, 4222—2-2 room housekeeping suites; 2d front. (c5)

MINERVA, 5126—2 connecting sink, gas range; private garage. FOrest 5226R. (c8)

NEWBERRY TER., 4558—Kitchen and bedroom. DElmar 5471J. (c5)

NEWSTEAD, 519 N.—2d floor, clean, well furnished room, kitchenette; reasonable.

PAGE, 5277—2 front housekeeping; special rate to people employed. (c5)

PAGE, 4611—Front room, settled gentleman. (c3)

PAGE, 4537A—Large well-furnished room, private family; $4 week. (c)

PAGE, 5342 — Neatly furnished rooms, housekeeping, sleeping; reas. FOr. 7226. (c2)

RAYMOND, 5031—Large south front room; congenial; owner's home; $5. (c7)

ROOM—In apartment west of Union; breakfast; gentlemen. FOrest 1843. (c4)

ROOM—Very desirable for 1 or 2. FOrest 6465J. (c6)

ROOM—Neatly furnished, in apartment, for two. LIndell 5796.

ROOM—Neatly furnished; private family in apartment; gentlemen. DElmar 0291.

ROOM—Large, front; choice location; small family; 1 or 2 gentlemen. FOrest 4252W. (c2)

ROOM—Very attractive front room with sleeping porch for 2; all conveniences; on University line. FOrest 1462W. (c5)

ROOMS—2 separate rooms or share an apartment with business people. Modern, electric fan. Protestant family. FOrest 2167. (c2)

SPRING, 729 N.—Beautiful front room and kitchen; bath; $7. (c1)

UNION, 1399—1 room, nicely furnished, or 2 unfurnished; private family. (c7)

VERNON, 5142—Lovely room, homelike; board optional. FOrest 8817W. (c8)

VERNON, 5054—Home-like place to live; for 1 or 2 gentlemen. FOrest 3778.(c8)

VERNON, 5322—Furnished housekeeping or sleeping room; garage; all conveniences. (c8)

VERNON, 5233—2 newly furnished rooms, southern exposure; all conveniences; garage; reference; $5-$4; double with twin beds. (c1)

WATERMAN, 5226—Pleasant; 2d floor; southern exposure; with kitchenette. (c2)

WASHINGTON, 4735—Beautiful room for 2 employed; private; reasonable. (c3)

WASHINGTON, 4477—Front room, southern exposure; in private home. (c6)

WASHINGTON, 4511 (Apt. A)—Delightful south room, connecting bath. (c4)

WASHINGTON, 4503 — Apt. E., small room, private bath, small family. (c35)

5297 WASHINGTON
Corner of Union and Washington; large, light, beautiful, newly furnished front room; southern and western exposure; private bath; free phone in room; garage on place; breakfast if desired; just like home; gentlemen only; twin beds if desired. (c2)

WESTMINSTER, 4621—Large, bright, airy room; owner's home; $5.

WESTMINSTER, 4609—South front room, lavatory, twin beds; private home. (c27)

WESTMINSTER PL., 4532—Housekeeping, with sleeping porch; sleeping room; garage. (c3)

WEST PINE, 3741—Large, nicely furnished room; all conveniences; clean, quiet place; $4 and $6. (c4)

WEST PINE, 3804—Large furnished room, kitchenette; private entrance; gas, light, heat and phone, $35. JEfferson 3698.(c5)

WEST PINE, 4132 — 2 nicely furnished housekeeping rooms; running water; $7. (c7)

ROOMMATES WANTED

ROOMMATE Wtd.—Young man; twin beds; University car. FOrest 2446. (c1)

ROOMMATE Wtd.—Girl to share apartment. CAbany 1884. PArkview 2594J.

ROOMMATE—Girl to share room; twin beds; private family; conveniences, $2.50. 3819 Flad. GRand 5154W. (c7)

HOTELS

ALCAZAR HOTEL, 3127 Locust— Clean, $1 day; weekly rates; tub bath and shower; garage. (c8)

Huntington Arms Hotel
5560 PERSHING.
Comfortable furnished rooms; complete hotel service; $8 weekly and up. Grill now open. (c8)

IDEAL HOTEL, 2806 Locust — Running water, bath; $1 day, $4 week up. (c8)

NEWSTEAD HOTEL—All comforts; home cooking; free fans; price right. JEfferson 5800. Newstead and Olive. (1)

APARTMENTS

APARTMENTS FOR RENT

South

GUSTINE, 3176—5 rooms and sun porch. JULIUS HALLER R. CO., 807 Chestnut. (c5)

LAWRENCE, 1810—About 4000 west, 1800 south; 4 rooms and sunroom; $55. (c8)

RUSSELL, 3305—5 or 7 large rooms; garage; heat; janitor. (c2)

West

APARTMENT—Very beautiful, 5-room efficiency. PArkview 2776W. (c5)

APARTMENT—Corner, 4 rooms, bath, heat, hot water; adults. FOrest 6834. (c8)

CABANNE, 6244A—Beautiful apt.; janitor, garage; reasonable. CAbany 6111W. (c8)

CATES, 5738—3 or 4 room apartment; modern. Manager on premises. (c5)

DELMAR, 5910—Apartment or offices; 4 rooms. CAbany 0548J. (c)

ENRIGHT, 5738—3-room efficiency; new building; gas and electricity. JULIUS HALLER R. CO., 807 Chestnut. (c5)

LAUREL, 432—Beautiful 4 rooms; front porch; janitor service. CAbany 4023R. (c8)

15 N. NEWSTEAD
Sublease a $75 completely furnished 3-room efficiency apartment; $50. JEfferson 0547. (c3)

OLIVE, 3729—3 and 5 room efficiency; fireproof building; $47.50 up; gas and electric. JULIUS HALLER R. CO., 807 Chestnut. (c5)

PERSHING, 5528 — 3-room efficiency; good arrangement; gas, electric, heat, hot water, janitor; reasonable rental. (c8)

SOUTHWOOD, 6341 (Second east)—5 beautiful rooms and sunroom with shower bath, wonderful arrangement. PArkview 5313. (c8)

WATERMAN, 6031 — Modern 5-room apartment; large rooms, newly decorated; tile bath, all new fixtures; floor resurfaced; janitor service, $85. BRidge 1351W. (c4)

WESTGATE, 750 — 4 rooms, 5-6 room efficiencies; 2 concealed beds; refrigeration; $57.50-$60. Open evenings. (c8)

RENT BARGAIN—$45.
1088 S. Taylor, block east of Forest Park; 5-room efficiency; new; worth $10 more. (c5)

HIGH-CLASS APARTMENT
535 Clara; 5 large rooms; open.
5386 Pershing; 4 rooms, Murphy beds.
5514 Pershing; 4 rooms, 2 Murphy beds.
5910 Washington; 4 rooms, sun parlor.
F. W. DIESTELHORST CO., 5856 Delmar. (8)

APARTMENTS FOR RENT—FURNISHED

APARTMENT—Attractively furnished; 4 large rooms, sun porch, electric refrigeration; centrally located. JEfferson 8109. (c2)

North

NORTH MARKET, 3620—2 rooms, bath; furnished; new modern; $12 week; open for inspection. (c2)

South

ARKANSAS, 2715—4 rooms, nicely furnished; 1 block from Grand; $65; adults. (c8)

GRAND, 3520A S.—2 large front rooms; also single room, adjoining bath; every convenience. (c2)

McREE, 4139—2-3 room private furnished apartment; $6-$11 week. (c4)

APARTMENTS FOR RENT—FURNISHED

West

APARTMENT—Furnished, 4 large, light rooms, cool, garage; open. 5893 Page. (c2)

APARTMENT—4 rooms, bath, clean, nicely furnished; reasonable. CAbany 0942R. (c3)

APARTMENT — Corner; 4 rooms, 5-6-room efficiencies; 2 concealed beds; refrigeration. CAbany 2841. (c8)

KINGSBURY, 5762—3 rooms; everything furnished; call evenings, Sundays; $55.

LIMIT, 727 (1½ blocks north of Delmar) —Weekly and monthly rates; complete. (c43)

MELROSE APARTMENT — Corner West Pine and Sarah; 2 and 3 room efficiency furnished apartment; reasonable rent. LIndell 1826. (c8)

PERSHING, 5528—3-room efficiency; gas, electric, silver, hot water, linens, dishes. (c8)

PERSHING, 5544—By Forest Park; weekly $17.50; monthly $65-$100; elegant 3-6 rooms; linen, phone, ice. CAbany 6800. (c8)

Choice Furnished Apartments
5386 Pershing; newly furnished; all outside rooms; 6-room efficiency; complete for housekeeping, with or without linens. (8)

WASHINGTON, 4271—3-room efficiency, furnished or unfurnished; see manager. (c8)

Argonne Apt. Hotel
3664 WASHINGTON.
Just half block west of Grand; beautifully furnished 6-room, 4-room efficiency; with linen, silver, light, gas and ice; complete for housekeeping. See manager. (8)

WESTMINSTER 4253—2-room efficiency; neatly furnished. LIndell 1226W. (c8)

WESTMINSTER PL., 4624—2-room completely equipped; janitor service; also room. (c2)

WEST PINE, 4245—3 room efficiency; fully furnished, new building, gas and refrigeration; $70 up. Phone LIndell 3963W. (c5)

WEST PINE, 49xx—Will sublease my lovely 6-room apartment furnished; reasonable to responsible party for 6 months or longer; large livable rooms; best location in city; near Chase Hotel. Phone DElmar 0721. References exchanged. (c1)

LADY to share apartment with 2 ladies or couple. PArkview 0327W. (c7)

HOUSES, FLATS, ETC.

FLATS FOR RENT

Central

CASS, 1809—$20 per month; will put flat in A1 condition. FRANK W. SCHRAMM CO., 411 Wainwright Bldg. (c46)

DICKSON, 2243—3 rooms, $14. VIctor 0965. (c6)

ELEVENTH, 1223 N.—3 rooms, gas, electric, good condition, $12; white. (c8)

FRANKLIN, 2037—3 corner rooms, yard, gas, electric; toilet; open. (c2)

TENTH, 1324 N.—3 rooms, water, gas, electric; rent $12. (c81)

North

BLAIR, 2108—5-room flat; water, gas, electric; reasonable; $25. EVergreen 4440

CLAY, 3519—4 large rooms; bath; hall room; rent $40. (c1)

COLLEGE, 1923A—Five-room flat; toilet and bath; $35. (c37)

HOLLY 4231A—5 rooms, modern; garage; $45. (c1)

KENNERLY, 3806A—5 rooms, bath, furnace; rent $37.50. (c1)

UNIVERSITY, 2518 W.—3 rooms; gas, electric; second floor.

Northwest

HODIAMONT, 1943A—5 rooms; A1 condition; cheap to good tenant; open. CHestnut 6532. (c2)

JENNINGS, 8715—New 3 rooms, bath, furnace; on bus; $36. LAclede 0978.(c8)

PATTON, 5352—3 rooms and bath; will decorate; $29. FOrest 4199W. (c1)

TERRY, 5342—4 rooms and reception hall; first floor; tile bath, hardwood floors, hot-water heat, brick garage. (c1)

WABADA, 6100A—5 rooms, corner flat; A1 condition; cheap to good tenant; open. Chestnut 6532. (c2)

South

ACCOMAC, 2639—3 rooms, large alcove, bath, adults, $35. (c2)

ANN, 2027A—4 rooms, bath, furnace and garage. VIctor 4162J. (c99)

ARSENAL, 3228A—Modern, 6 rooms; 2 Murphy beds, steam heat; garage. (c3)

BATES, 3707A—4 wonderful rooms, newly decorated; all modern conveniences; see today; move in by 1st; separate laundries with stoves; garage. (c8)

BLAINE, 4050—3 rooms; modern; newly decorated; 2 brick garages.

CALIFORNIA, 3151A—3 rooms, bath; attic; $28. VIctor 0965. (c6)

CALIFORNIA, 3554—5 rooms, sun porch, $50, hot-water heat; 2d floor corner. (c5)

CLEVELAND, 4200—4 rooms and bath; lower floor; modern. Phone GRand 1287R. (1)

COMPTON, 2334 S.—5 rooms, bath, first floor; adults; garage. (c37)

CONNECTICUT, 4261—Upstairs, 3 rooms, bath, electric; gas, back entrance. (c2)

CONNECTICUT, 3515A — 5 rooms and sunroom; decorated; hot-water heated; modern; large rooms.
FEDERER REALTY CO., 2610 GRAVOIS. PROSPECT 1520.

DE TONTY, 4178A—5 beautiful rooms, sleeping porch inclosed; roll-away beds, southern exposure, on corner; schools, churches, busses and car lines; garage. (c7)

FOURTH, 2836 S.—4 rooms; remodeled. LAclede 1197. (c3)

GRAVOIS, 3129A—3 large rooms, closets, strictly modern. LAclede 9919. (c6)

LACKLAND, 3142—4 rooms and sunroom, hot-water heat, modern. LAclede 2460. (c6)

LAFAYETTE, 3219A—Flat, 6 rooms, modern; conveniences. GRand 4761W. (c3)

LOUISIANA, 5029—Three rooms, bath and furnace. (c2)

LOUISIANA, 4610—Modern 5 room, garage. (2)

NEBRASKA, 4853A—3 rooms, bath, electric, ice box, furnace; new. $42.50.
OSAGE, 2919—3 rooms, tile bath, furnace; something new. $38.00. (c8)

OREGON, 2012—4 rooms, bath, furnace.

PESTALOZZI, 2312A—3 large rooms and bath, electric; rent $27. (c48)

RUSSELL, 4459—New, modern, 5 rooms, tile bath and garage. PRospect 9498.(c3)

RUTGER, 2334A-2338A—4 rooms, gas, electric, $30; decorated. LIndell 9570(c2)

SALENA, 3345—3 rooms, bath and furnace, $35; adults. (c3)

SHAW, 4230A—6 rooms; modern; newly decorated; rent reasonable; open. GRand 6309W. (c2)

SHENANDOAH, 4545—Upper 4 rooms, modern; steam heat; garage; adults; awnings; $55; open. GRand 5733. (c8)

THOLOZAN, 4347A—New, 3 rooms, bath, furnace decorated; $37.50. LAc. 0978. (c8)

VERMONT, 6326—6 rooms, bath, laundry, garage; rent $35 month. RIv. 5433.

Southwest

KANSAS, 5519—New 5-room modern flat; open; reasonable rent; garage. (c2)

KINGSHIGHWAY, 2635 S.—Opposite beautiful Tower Grove Park; 5 rooms, Murphy bed, steam heat. Apply 2633A. PRospect 0144. (c2)

LINDENWOOD, 5059—New, modern 5-room, large living room, hot-water furnace, vacant Aug. 1. RIverside 7985J. (c3)

PARKER, 4954-56 (Kingshighway H'g'ts) —3-room apartment flats; rent $50 with garage. 3019 St. Vincent. GRand 1876.

ROSA, 5450—5-room efficiency, 2d floor; one month free rent. RIverside 8078W. (c8)

West

ARLINGTON, 1377—5 rooms; rent reasonable. (c3)

AUBERT, 1247A—5 rooms, bath; $32.50 per month. FRANK W. SCHRAMM CO., MAin 1823. (c46)

BARTMER, 6400—$20 rents 3-room flat. CAbany 8351R.

BARTMER, 6519—Three rooms and bath; newly decorated. CAbany 7479W. (c2)

CLAYTON, 4047A — 3 rooms, bath, gas and electric; $25. (c1)

CLAYTON, 6522A — 5-room efficiency; $50 with garage. COlfax 2441J. (c2)

EVANS, 4664—4 rooms, bath, furnace, screens; best condition; $37.50; open.

FINNEY, 4468—4 rooms, bath, electric, hot water; $30; white only. MULLEN-WALKER, 824 Chestnut. (c6)

IRMA, 1015—4 rooms; bath; hot-water heat; garage. FOrest 5511M. (c5)

KENSINGTON, 5198—Modern 6-room flat, steam heat; A1 condition; open. CHestnut 6532. (c2)

LACLEDE, 3968A—3 rooms, bath; will put in A1 condition for good tenant; $27.50 per month. FRANK W. SCHRAMM CO., MAin 1823. (c46)

MAPLE, 4921A—5 modern rooms; garage; $45. DElmar 2559. (c2)

MONTCLAIR, 1388A—6 rooms, front and rear porch. PArkview 5997R. (c1)

FLATS FOR RENT—West

SUBURBAN TRACKS, 1058A—3 large rooms; bath; only $22.50. Call owner, RIverside 2795. (c2)

TAMM, 1116A—4 rooms, electric; furnace, bath, $37. Phone HIland 1936.(c8)

TEMPLE, 1204—5 rooms; 1342 Shawmut, 4 rooms, modern. CAbany 2213W. (c1)

WASHINGTON, 4717—6 rooms; also 4717A Washington, 7 rooms. Phone PArkview 4455. (c1)

WHITTIER, 1327A-29 N.—Four rooms; bath, electric; rent reasonable; open.(c8)

FLATS FOR RENT—Furnished

North

COTTAGE, 3937—3 rooms, bath; nicely furnished; adults; $10. Lindell 1939M. (c)

DWELLINGS FOR RENT

Northwest

THRUSH, 4769—5 rooms; modern; garage; $45. Key next door. (c2)

West

EASTON, 5318—3 rooms, bath, will decorate, $22.50. FOrest 4199W.

ENRIGHT, 5021—8-room modern home; good condition; rent reduced for good tenant; open. CHestnut 6532. (c2)

KINGSHIGHWAY, 815 N.—Modern 7-room house, newly decorated and painted, shades, adults only; open. CHestnut 6532. (c2)

HOUSES WANTED

HOUSE Wtd.—To rent; must have at least 7 rooms, 2 baths; West End or county. Box K-77, Post-Dispatch. (c2)

BUNGALOW Wtd.—4 or 5 rooms, by small family of adults. RIverside 7051W (c1)

SUBURBAN PROP. FOR RENT

MANCHESTER AND BENNETT RDS.—80 acres improved with 8-room residence; large barns; 2 small lakes. For private family only. CORNET & ZEIBIG, 719 Chestnut st. (c3)

Brentwood

PATTON, 1739—5 rooms, strictly modern; one block from school and car line; $40. CAbany 8691. (c2)

Maplewood

LACLEDE, 2865 (Maplewood)—4 large rooms, bath, in-a-dor bed, electric refrigeration furnished, vapor heat, hardwood floors; ½ block from cars. (2)

LYNDOVER, 7417—4 rooms, in-a-dor bed, strictly modern; well kept premises. (c)

Richmond Heights

DALE, 7109—Duplex, 5 large, light rooms, hot-water heat and garage; situated in large, shady lot. (c3)

Wellston

LESCHEN, 6412—3-room cottage; newly decorated; apply Stevan J. Gavin Lumber Co., 6600 Easton. (c1)

HOUSES, FLATS, ETC. FOR RENT, FOR COLORED

APARTMENTS—2 and 3-room; in several locations; $20 per month and up. See manager at 3114 Lambdin. (c*6)

CLARK, 3516—2d floor, 4 large rooms; gas, electric; $32.50. (2*)

COMPTON, 1012 N.—3 rooms, bath, $30. JOST, 308, 722 Chestnut. (c2)

GAMBLE, 2916—4 rooms, bath, $35. TIETJENS, 407, 722 Chestnut. (c2*)

MORGAN, 2841—3 and 4 rooms, modern. See janitor. (c*3)

NINTH, 1124 N.—3 rooms, electric, gas and water, $15. D. SOPHIR REALTY, 809 Chestnut, CHestnut 6101. (c25*)

SECOND, 1629 S.—3 rooms, electric, gas and water, $17. D. SOPHIR REALTY, 809 Chestnut, CHestnut 6101. (c25*)

SIXTEENTH, 1019A N.—3 rooms, with inside toilet; $20.50. VIctor 0965. (c6*)

TO LET—BUSINESS PURPOSES

MAIN, 20 S.—For lease; 4-story building. Call EVergreen 6545. (c2)

South

COLOGNE, 5100—Store suitable for grocery or meat market. (c2)

PENNSYLVANIA, 7300—Modern corner store; good location for butcher shop and grocery; $50. (1)

STORES—Two; tailor, millinery, electric or confectionery. RIverside 2990. (c8)

West

EASTON, 6230—5 rooms, bath; suitable doctor or real estate office. (c8)

LINDELL, 4133—Rooming house; 12 beautifully furnished rooms, 2 baths, garage; leaving city; easy terms. (c46x)

PAGE, 4963—Store, new wide front; bargain; near Sears-Roebuck.

REAL ESTATE

REAL ESTATE—EXCHANGE

AUTOMOBILE—In exchange for corner lot, 50x175, 770 Aubert. (c6)

CHAMBERLAIN, 6508—2 single flats; 3 rooms; bath, kitchenette; 5-room efficiency; $11,000; terms. RIverside 8375W

REAL ESTATE—WTD., TO BUY

Suburban Property Wanted

HOUSE Wtd.—I want to buy 5 to 7 rooms in Webster on small cash payment. What have you? Box L-399, Post-Dispatch. (c2)

SUBURBAN PROP. FOR SALE

COTTAGES—We have several little places that should be sold to a man who can fix them up and then sell and make some money on them; if you are a handy man we'll let you have one on rent terms so you can handle; see them. Drive out Lackland rd. to Charlack rd., then north 2 blocks. Ask for Mr. Armbruster in 2-story brick, northwest corner.

3-ROOM COTTAGE, $1,300.75.
$25 CASH, $15 MONTHLY.
Lot 50x125; electric; concrete foundation; street cars, schools, cinder street; a real bargain; why pay rent? Vatterott, 6307 Easton. (37)

$250 CASH
Balance like rent, will buy the cutest little brick bungalow you ever saw; all improvements in; one fare, quick action necessary. Phone CAbany 7497. (c1)

Clayton

COME out today and see this beautiful 6-room modern brick; large living room, dining room and kitchen, with Kelvinator, porcelain in and out; no coal oil burner and tank of oil, electric stove and oven; plenty closets; electric fixtures; 3 nice, airy bedrooms; nice tile bath; double brick garage, concrete drive; will sell on easy terms; nice lawn, 60x120; 10 minutes' walk from end of Clayton car line on Waverly drive, south side of Clayton rd.; small down payment, balance monthly as rent money. This property is west of the best property on Clayton rd. PArkview 0103. JOHN AND ANDREW TEGETHOFF ON THE GROUND.
FRANK TEGETHOFF & SONS. WYdown 0372. (c5)

Ferguson

BEFORE you buy, see us for that bungalow, poultry farm, residence, cottage or anything in real estate. GRAF & CASE REALTY CO., Realtors, Ferguson, Mo. Established 1898. (c6)

Pine Lawn

RAVENWOOD, 4216—5-room frame bungalow; completely modern; easy terms. (c2)

University City

CHAMBERLAIN, 6508—New single flat, 3 rooms, bath and kitchenette, 5-room efficiency, $11,000; terms. RIv. 8375W. (c3)

Webster Groves

ARTHUR, 125—A substantial old 8-room frame dwelling; situated on a lot 144x130; want to sell this house and will offer a good proposition to responsible people. (c8)

BRAND NEW — 6 rooms, 2 sunrooms, basement, garage, absolutely modern; easy terms or will lease with option. Box L-350, Post-Dispatch. (c2)

BUNGALOW — One floor; 5 rooms, sunroom, breakfast room, hot-water heat; interest, principal taxes under $75 per month; owner. Box D-340, P.-D.

BUNGLOW—Dutch Colonial, 5 rooms and large sunroom; basement, garage; easy terms; near schools and transportation; priced low. Box L-351, Post-Dispatch (c2)

GORE, 817-825—2 very attractive new 6-room homes; just completed; responsible parties can arrange terms of purchase on a basis equivalent to rent. (c8)

WRITE for map of Webster and our sales list of homes or phone WEbster 2400. WEBSTER GROVES TRUST CO., Realtors. (c8)

BUNGALOWS AND COTTAGES

For Sale

COTTAGE—Modern brick; phone owner 10 to 2 p.m. Riverside 4035M. (c2)

LOANS LOANS

THE MORRIS PLAN

$50 to $5000 at Attractive Rates

Loans may be Secured by Co-makers, or you may use Collateral, First and Second Deeds of Trust .... sometimes Automobiles, etc.

You'll Like Doing Business on The Morris Plan

INDUSTRIAL LOAN COMPANY
710 CHESTNUT STREET

Branches: Nugents, Broadway and Wash'n • • • 1486 Hodiamont Avenue
3616 South Grand Boulevard • • • 4118 West Florissant Avenue
Metropolitan Building, 431 Missouri Avenue, East St. Louis, Ill.

AFFILIATED WITH INDUSTRIAL SAVINGS TRUST CO.

LOANS ON PERSONAL PROP'Y LOANS ON PERSONAL PROP'Y

MONEY SAME DAY!
UNDER STATE SUPERVISION
20 MONTHS TO REPAY

Courteously we are glad to lend you $10 to $300 on your furniture or auto at legal rate. Property remains in your possession. You get the full amount. You pay interest only for the actual number of days you keep the money. The faster you pay the less it costs.

If you cannot call at one of our offices, phone us and one of our representatives will call at your home. Mail answered promptly.

PUBLIC LOAN
DOWNTOWN OFFICE
1123 AMBASSADOR BLDG.
GArfield 1070
WEST END OFFICE
HIland 8500 7160 Manchester Av. Second Floor
PEOPLES BANK BLDG.
OPEN DAILY UNTIL 6 P. M.—MONDAY AND SATURDAY 8 P. M.

BUNGALOWS AND COTTAGES

For Sale

Northwest

SHERRY, 6168—Near Goodfellow; well-built frame bungalow, 5 rooms, 1 floor, Front Rank furnace, separate coal bin; beautiful, large lot, 6x116, side drive, double bungalow garage; all fenced; fruit and shade trees, shrubs, grapes and roses; a country home in the city; street and sidewalks; reduced to $7200 for quick sale; $1000 cash. EVergreen 4624. (c3)

ANY REASONABLE OFFER ACCEPTED
4940 San Francisco; 5-room frame; lot 25x164.
HAAKE REALTY CO. FOrest 2284. (c1)

New Bungalows, $6750
4904-12 THEODORE
5100 north, one block east of Kingshighway; 5 rooms, tile bath, ⅜-inch hardwood floors; many built-in features; six sold, five left. See these today.
UNION-EASTON TRUST COMPANY
5325 Easton. FOrest 1370.(c46)

South

BINGHAM, 3847—New 5-room, modern, brick bungalow, $7500; terms. (c5)

RAY, 4704—5-room home, near Catholic and public schools; must sell; make offer. (c3)

TIEMAN, 4715-17
$500 CASH
Two 4-room matt-brick bungalows; just completed; lot 40x206; tile bath; built-in tub, shower, hardwood floors; Home Comfort furnace; side drive, 2 blocks east of Gravois on Tieman; a real buy. Don't overlook these. Open for inspection today. Make your own terms.
CHARLES WELZ, 4642 Gravois. RIv. 2080.

Southwest

SCHAEFFER PL., 2019—6-room bungalow; 3 porches, hot-water heat, hardwood floors. (c48)

West

HIAWATHA, 7401 (Richmond Heights)—Modern 6-room new bungalow, with garage; $8500. Raterman, 1943 St. Louis av. TYler 0153. (c8)

MOLL PL., 6476—Bungalow, matt brick, 4 rooms and bath, furnace, water, gas and electric, 2-car garage; $4800; a real bargain; 1 block south of Easton. (c2)

FLATS, APARTMENTS, FOR SALE

South

HARTFORD, 4129—5-5; modern; 2d floor, vacant; immediate possession; $11,500. Owner, 907 De Mun. CAbany 7263J. (c)

St. Anthony's Parish
One block east of St. Anthony's Church and school; new, beautiful 5-room bungalow-flats; 13 sold, 4 left. "SEE US."
Christian Brinkop R. E. Co.
3621 S. GRAND. LAclede 3040-3041. (c15)

West

CONCORDIA LANE, 921 (Hi-Pointe)—3-family apartment; oil heat; garage. Call PArkview 3372. Open Sunday. (c2)

RESIDENCES FOR SALE

South

RESIDENCE—On account of illness, must sell my 9-room brick, 2-car garage, on Russell near Grand; cost $10,000; sell $8000; must have $1000 cash, balance terms. Box M-56, Post-Dispatch. (c2)

Southwest

6 ROOMS, SOUTH SIDE BRICK.
4436 Kingshighway S. W., an ideal modern home, in a beautiful neighborhood; sound and solidly built; large, bright rooms, tile bath, showers; 2 toilets, etc., and a bargain; open. L. H. BOSSO & SON, 608 Chestnut. MAin 2427. RIverside 0661W. (c2)

BUSINESS PROPERTY FOR SALE

South

FOR SALE OR TRADE
3305-07 MERAMEC
2 stores, 4 flats, 4 garages; rentals $3500 per year; for price and particulars call FRANKEL, MAin 2383. (c25)

LOTS FOR SALE—VACANT

Northwest

LOT—In attractive restricted subdivision; will trade; reasonable. EVergreen 1762

INVESTMENT PROPERTY

RUSSELL, 3904-06—Double flat, 4 and 5 rooms; price reduced; all conveniences. Box H-166, Post-Dispatch. (c30)

FARMS FOR SALE

FARM—90 acres, plenty of fruit, 50 acres in cultivation; $2000; reason for selling sickness and old age. Inquire or write, Mrs. B. Losey, 2209 S. 2d, 2d fl. (c3)

Missouri

SEE THIS TODAY
40 acres; building, team, crops, ¼ mile frontage on highway; $2500. RIverside 1275W. RINEHART, 6811 Michigan. (c32)

BUSINESS OPPORTUNITIES

BUSINESS WANTED

AGENCY Wtd.—For good salable article. Box K-83, Post-Dispatch. (c2)

FILLING STATION Wtd.—To lease, South side preferred. RIverside 7093R. (c2)

WASHINGTON AUCTION CO., 1329 Washington av.; pays highest prices for dry goods, clothing, shoes and general stores; city or county; phone us and get results. CEntral 7045. (c37)

BUSINESS WANTED
Manufacturing preferred. I have unlimited capital for the right business and will be active. Answers will be held in strict confidence. Private party. Box K-115, Post-Dispatch. (c37)

BUSINESS FOR SALE

BARBER SHOP—2 chairs, fully equipped, with 2 living rooms, doing nice business; $350 cash, or terms. Call, 1443 St. Ange (1)

BATTERY SHOP—Price reasonable. 4529 Easton. (c2)

BEAUTY SHOP—Fully equipped; room in front for barber shop if desired; living quarters in rear; priced right for quick sale. Call PArkview 7603 Saturday from 6 to 9 p. m., Sunday 9 a. m. to 3 p. m.

CAFETERIA—Doing good business; selling out account of sickness; reasonable; terms to suit. 615 Spruce. (c7)

CLEANING AND PRESSING SHOP—Doing good business. Box L-182, Post-Dis. (c1)

BUSINESS FOR SALE

CLEANING AND DYEING.
Suits pressed, hats cleaned and blocked while you wait; shoe shining stand; one Hoffman press, hat machine, garment and hat case, counters, etc.; complete new fixtures; new Chevrolet truck; A1 business and location; barber shop in connection. YALE HAT WORKS. 7173 Manchester. (c5)

CONFECTIONERY—Doing good business; call after 6 p. m. 3301 Wisconsin. (c4)

CONFECTIONERY AND NOTIONS—Good location; convenient to school; owner leaving city. Box L-180, Post-Dis. (c49x)

CONFECTIONERY—Good location; good business; reasonable if sold at once. 4472 Castleman. (c2)

CONFECTIONERY—Bargain; 5 rooms, modern; near school; furniture. 4025 N. 25th. (2)

CONFECTIONERY—Good trade; reasonable; leaving city; soda fountain. 2701 Park. (1)

FILLING STATION—2965 Easton. (c3)

FRUIT, VEGETABLE AND GROCERY STORE—VIctor 0367.

GENERAL MERCHANDISE—7 miles north Chester, Ill.; no competition for 7 miles; good location; doing good business. Box Y-21, Post-Dispatch. (2)

GROCERY—Meat market; no competition; leaving town; sickness. VIctor 4787 (c2)

GROCERY AND MEAT MARKET—Stock at invoice, building and fixtures for rent; $2600 month business. CAbany 8025.

GROCERY AND MEAT MARKET—Finest in southwest Missouri; doing $95,000 business annually; located on intersection of two highways; no trades considered; $8000 will handle; good reason for selling. Box J-367, Post-Dispatch. (c3)

LUNCHROOM—Across from factory; good money-maker. 15 St. George st. (5)

POOL ROOM—5 tables, fixtures; sell at once; party leaving city. 1411 Hickory. (c3)

RESTAURANT—And barbecue stand; good location. 2742 Gravois. (c2)

RESTAURANT—Small; $100; doing good business. 4550 Pope. (2)

RESTAURANT—Bargain if sold at once. 4630 Delmar.

RESTAURANT—Complete; one of best in West End, nearly $10,000 business 1927; 3½ years established living room. Finton, 4872 Easton. (c8)

ROOMING HOUSE—For rent or sale. 3635 Washington. (1)

ROOMING HOUSE—8 rooms, $200; must sell account of illness. 3941 Delmar.(c25)

ROOMING HOUSE—Leaving city; bargain. 3934 Olive. (c1)

ROOMING HOUSE—12 rooms, 2 baths; all neatly furnished; sacrifice on account of sickness. 3840 Delmar. (c4)

ROOMING HOUSE—6 or 11 rooms; cash or terms; selling account sickness. 4…4 Olive (c34)

ROOMING HOUSE—6 rooms, furnished; light housekeeping; full; reasonable; owner leaving city. 1152 N. Kingshighway

ROOMING HOUSE—Elegant location; $100 cash, balance $25 monthly out of income; chance seldom offered; immediate possession; we have others. Roberts Sales Co., 1718 Chestnut. (c40)

SOFT DRINK PARLOR—Pennsylvania and Juniata. PRospect 9794. (c1)

FINANCIAL

STOCKS AND BONDS

WE have for sale: Evergreen Mines, Surety Loan, General Grocery preferred, Electrol Corp., Le Compte Coupler, Conde-Bray Glass, Missouri Hardstone Brick, Tri-State Mining, Victor Motors, Measuregraph, United Accounting Machine, Annapolis Lead, Canario Copper and many other active stocks. Get our prices. A. L. Deibel, Railway Exchange Bldg. GArfield 4570. (c4)

STOCKS AND BONDS.
We buy, sell or quote:
Le Compte Coupler, Turman Oil, Menzie Shoe, United Accounting Machine, Broadway Garage, International Life Insurance, Central States Life Insurance, Continental Life Insurance, Miller Train Control, Marquette-Easton Finance, Missouri Investment Co., Surety Loan, as well as all active stocks and bonds. Get our prices.
H. J. KATTELMAN COMPANY.
503 Central National Bank Bldg., 705 Olive st. GArfield 5240. CHestnut 9214. (c37)

MONEY WANTED

MONEY Wtd.—$9000 wanted on 5 second deeds, secured by new modern brick bungalows; ample insurance; perfect titles; liberal discount for quick action. Phone CAbany 7497. (c1)

LOANS ON AUTOMOBILES

AUTO LOANS

Quick, reliable, dignified service. State supervised cost. Ample repayment time. You drive your car as usual. Cars also refinanced on reduced payments. Exclusive service features. If you need money it will pay you to investigate the Phoenix Plan.

See M. C. BOWEN, Mgr.

3322 Locust St.
Phone JEfferson 0615
PHOENIX FINANCE SYSTEM (c20)

CONFIDENTIAL LOANS — Autos financed, bought. 8 to 2. 1644 S. Jefferson (c8)

AUTOMOBILE LOANS
Quick service; old loans paid off; payments reduced.
MORGAN, 2307 OLIVE. (c4)

AUTO LOANS, READ
MONEY — MONEY—MONEY
Get all the money you need. Don't lose any time. Loans made in 5 minutes. We will refinance and advance you more money; no red tape or indorsers; pay back as little as you can; open till 9 p. m. GUARANTY MOTOR CORP., 2936 Locust (c8)

LOANS ON REAL ESTATE

MONEY LOANED—$100,000 on improved St. Louis real estate, at lowest interest; advance on rents, second deeds of trust. JOHN S. BLAKE & BRO., 815 Chestnut. (c8)

WE MAKE SECOND DEEDS OF TRUST AT FIVE PER CENT INTEREST. BORROWERS LOAN CO., 722 Chestnut. (c8)

DO YOU NEED MONEY?
WE MAKE AND BUY
FIRST AND SECOND DEEDS
Banking interest. Quick service.
ROSENBERG BROS. MORTGAGE CO.
Room 301. 304 Pine. MAin 5205-5206 (c15)

LOANS ON PERSONAL PROP'Y

The Twenty Payment Plan
$100—$200—$300
At Lawful Interest Rates

We will lend you $10 to $300 at the lawful rate of interest. Loans made on furniture, pianos, Victrolas, etc. You keep possession of your property and repay the loan on easy monthly payments.

20 MONTHS TO PAY
$ 50 Monthly Payment $ 2.50
$100 Monthly Payment $ 5.00
$200 Monthly Payment $10.00
$300 Monthly Payment $15.00
WITH INTEREST PAYABLE MONTHLY

Pay faster if you desire. You are charged interest only for actual time you keep the money. Of course, the faster you pay the less it costs. You get the full amount of loan in cash. Pay off at any time.

LOANS MADE SAME DAY YOU APPLY

The signatures of husband and wife are sufficient. Quick, courteous and confidential service guaranteed. Costs nothing to investigate. A friendly human organization. Established over forty-one years.
WE MAKE AUTO LOANS
Call, Write or Telephone

Metro Loan Company
1025 Ambassador Bldg.
(Tenth Floor)
COR. SEVENTH & LOCUST STS.
GArfield 3861. GArfield 3861.
UNDER STATE SUPERVISION

EAST ST. LOUIS
For loans in East St. Louis, Belleville and Granite City, call our East St. Louis Branch Office.
METRO LOAN CO.
235 MURPHY BUILDING,
234 COLLINSVILLE AV.,
EAST ST. LOUIS, ILL.
Phone EAst 7940. (c21)

LOANS
FOR IMMEDIATE USE
HOUSEHOLDERS

Under the supervision of the State Banking Department and in conformity with the Uniform Small Loan Law, the Popular Finance Corp. is extending a valuable service to the citizens of this city.

We lend $10 to $300 for any emergency—we lend to buy the things you want or actually need for CASH. We lend to take advantage of bargain sales offered by our merchants at a profit to yourself. We lend for the payment of unpaid or overdue bills. We lend so that you can obtain an option to make a first payment on an investment. No matter what the need for money, call on our manager—explain your need and we will find a way to assist you. Loans are made to the husband and wife.

A different kind of Loan Company.
NO INDORSERS REQUIRED.

Popular Finance
CORPORATION
Room 310—604 Olive St.
3d Floor CHestnut 6934
ALSO
520 N. Grand Bl. Room 203
2d Floor JEfferson 5577
Corner Washington and Grand bl. (c8)

LOANS UP TO $300
ANY FAMILY CAN GET A LOAN ON THEIR HOUSEHOLD GOODS
PAY IT BACK IN SMALL MONTHLY PAYMENTS
$ 3.00 is initial payment on $ 50.00
$ 4.00 is initial payment on $100.00
$ 9.00 is initial payment on $200.00
$13.00 is initial payment on $300.00
Plus Lawful Interest.

You get the full amount in cash and you have one month's time before making the first payment.

Don't take off from work. Just call CHESTNUT 6474.

Our representative will call at your home. No inquiries made of your employer, neighbors or relatives. Only husband and wife need sign.

CALL WRITE PHONE
THE CITY FINANCE CO.
232 PAUL BROWN BLDG.
2D FLOOR (c8)

LOANS
$10—$300

This corporation is operated UNDER THE SUPERVISION OF THE STATE OF MISSOURI and provides a place where you may borrow from $10 to $300 in a dignified, businesslike manner without paying more than the LAWFUL RATE OF INTEREST and without being imposed upon in any way.

WE DO NOT NOTIFY your employer, neither do we make inquiries of your friends, relatives or tradespeople.

NO ENDORSERS REQUIRED. If you are unable to call at our office, phone or write us and we will send a representative to your home.

HOUSEHOLD FINANCE CORPORATION
221-228 Missouri Theater Bldg.
634 N. Grand Bl. JEfferson 5300. (c17)

LOANS $10 TO $300
Quick Courteous Confidential Service
10 to 20 Months to Repay
HOME FINANCE SERVICE, INC.
507 LOUDERMAN BLDG.
S. W. Corner 11th and Locust
GArfield 3222 CHestnut 4252 (17)

MAYFLOWER LOAN CO.
CHestnut 4664
We do not buy salaries.
We make Chattel Loans on Household Goods—Pianos, etc.
—20 Payment Plan—
Interest at Lawful Rate.
No endorsers—quick service.
329 Paul Brown Bldg.
9th and Olive.
CHestnut 4664

MONEY TO LOAN—2 co-makers; easy to pay. Guardian, 605 Planters Bldg. (c8)

MONEY to salaried people; easy payments; confidential. 1881 Railway Exchange Bldg (c8)

MONEY TO LOAN—2 per cent per month, on your diamonds, watches or jewelry. Dunn's, 912 Franklin. Established 1875. (c30)

Fresh

A&P ESTABLISHED 1859 "WHERE ECONOMY RULES"

FRUITS & VEGETABLES

Are Delivered Daily to A&P Stores. This Helps You Always to Obtain the Best and Freshest Produce.

RIPE, RED, JUICY
Watermelons *Each* **37c**

THE PICK OF THE PEACH COUNTRY
Elberta Peaches *Lb.* **5c**

JUST THE THING FOR THAT SALAD OR SLAW
Cabbage **2** *Heads* **5c**

HOMEGROWN
Tomatoes **3** *Lbs.* **10c**

ILLINOIS DUCHESS
Apples *Lb.* **5c**

LIBBY'S RED
Alaska Salmon *Tall Can* **29c**
Rosedale, Med. Red, Tall Can 25c

THE HEALTH SOAP
Lifebuoy Soap **3** *Cakes* **19c**

MAKES JELLY JELL
CERTO *Lge. Bottle* **29c**

SNIDER'S
CATSUP *Lge. Bottle* **19c**

KITCHEN KLENZER **3** *Cans* **15c**

POST'S
Bran Flakes *Pkg.* **12c**

Rib Veal Chops *Lb.* **33c**

Sugar Baked Hams *Sliced, Lb.* **65c**

SWIFT'S
Premium Bacon *½-Lb. Pkg.* **22c**

Vitalac THE PERFECT COTTAGE CHEESE *Lb.* **16c**

Tonight, KSD, 6:30-7:30—*Hear the A&P Gypsies*

THE GREAT ATLANTIC & PACIFIC TEA CO.

UNION'S AUGUST SALE OF FURNITURE

Offers Countless Opportunities to Save on Home Furnishings!

FREE Truck Delivery
To Surburban Homes Within Reasonable Distance of St. Louis!

Buy Now for Later Delivery
So unusual are the values provided in Union's great August Sale that we urge those prospective homefurnishers who may not need their furnishings until later in the Fall to buy NOW in order to share in the worth-while savings offered. It will undoubtedly mean a saving of many dollars to buyers with foresight . . . we have arranged to hold their selections until wanted.

OPEN EVERY NIGHT UNTIL 9 O'CLOCK

FREE Parking Garage
Drive to Jefferson Garage, 12th and Chestnut. Bring Us Your Parking Check

White Porcelain
Gas Range
$44.75

A full-size cabinet Gas Range in full porcelain enamel...white with a pretty edging in black. Large oven, broiler and handy cutlery drawer, four-burner top and nickeled trimmings.
$4 Monthly

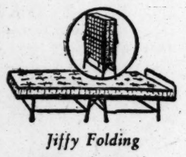

Jiffy Folding
Steel Bed
$8.75

This lightweight steel Bed folds away in a jiffy and when closed stands on four legs with rollers. It can be rolled into the smallest closet. Made with link steel spring.
$1 Monthly

SPECIAL!
5-Piece Breakfast Sets
$39.75

Extension table and four well-styled chairs of solid oak, finished in the popular frosted gray. A special August Sale feature!
$3 Monthly

3-Piece Simmons
Bed Outfit
$19.50

A genuine Simmons Bed in tubular steel, finished in walnut enamel. A pretty Windsor style with new shaped spindles. Complete with a high-grade felt mattress and resilient steel link spring.
$2 Monthly

Atwater Kent Radio
Union offers the new Model 40 on surprisingly easy terms, making it possible for anyone to own this fine set for just a few cents a week. Model 40 without tubes is priced at..... $77

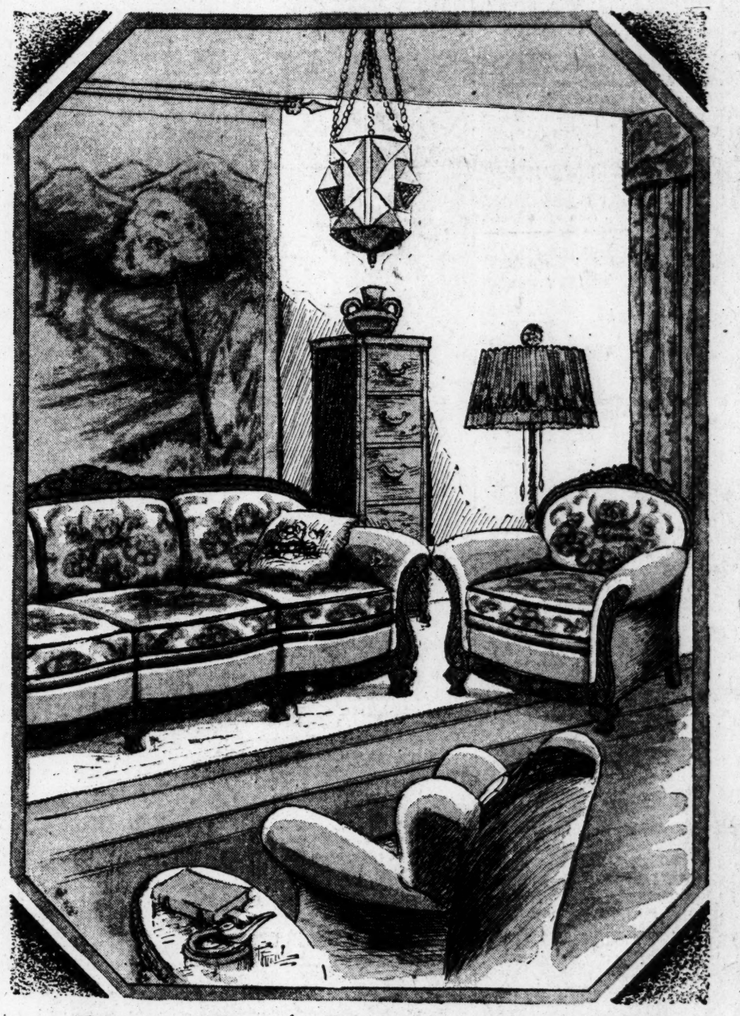

3-Piece Bed-Davenport Suite in Rich Figured Frieze

$185

Luxurious comfort at a far from luxurious price! A Suite of exquisite new design with graceful serpentine fronts, beautifully carved, richly upholstered, sturdily built with the finest materials used in construction. The frieze covering is rich and colorful and the loose spring cushions are reversible. The davenport is easily converted into a full-size comfortable bed.

Just $10 Monthly Pays for It!

Goodyear Tires on Easy Terms

You can buy these world-famous Tires at Union for just a few cents a week. Visit our Tire Department in the Bargain Basement . . . always a complete stock on hand . . . all sizes . . . all types. Quick service . . . No red tape.

UNION
HOUSE FURNISHING COMPANY
1120-22-24-26-28-30 OLIVE STREET

We Are Authorized Agents for HOOSIER Kitchen Cabinets and EASY Washers

Side-Icer
Refrigerator
$17.50

A genuine Gibson Refrigerator in heavy oak case, well insulated and finished inside in spotless white enamel. Three doors. Side-icer style as pictured.
$2 Monthly

Wardrobe Trunks
$22.50

These fine Trunks are exceptionally well made, fitted with clothes hangers, plenty of drawer space and beautifully lined with cretonne. Very special August Sale price.
Easy Terms

SPECIAL!
4-Piece Bedroom Suite
$169.75

Bed, dresser, French vanity and large roomy chiffonobe in fine walnut veneers in a beautiful new style. At this special price only during the August Sale.
$8 Monthly

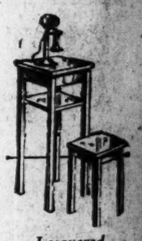

Lacquered
Telephone Set
$2.75

Strong, well made and beautifully finished in Chinese red or green lacquer with decorated table top.
Bargain Basement

Slip Covers
At Special Prices
Phone CHestnut 7740 for estimate and our representative will call at your home with samples. No obligation. Special prices during the August Sale.

Stage coaches of another day
Washington, at the dedication
Okanogan Trail, an outlet for

This safe, at the Bureau of
to be sealed in an oven a
days and then dropped 30

ST
TURE
rnishings!

FREE
Parking Garage
Drive to Jefferson Garage, 12th and Chestnut. Bring Us Your Parking Check

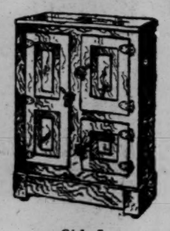

Side-Icer
Refrigerator
$17.50
A genuine Gibson Refrigerator in heavy oak case, well insulated and finished inside in spotless white enamel. Three doors. Side-icer style as pictured.
$2 Monthly

Wardrobe Trunks
$22.50
These fine Trunks are exceptionally well made, fitted with clothes hangers, plenty of drawer space and beautifully lined with cretonne. Very special August Sale price.
Easy Terms

SPECIAL!
4-Piece
Bedroom Suite
$169.75
Bed, dresser, French vanity and large roomy chifforobe in fine walnut veneers in a beautiful new style. At this special price only during the August Sale.
$8 Monthly

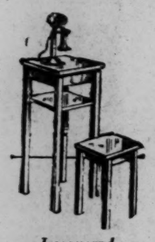

Lacquered
Telephone Set
$2.75
Strong, well made and beautifully finished in Chinese red or green lacquer with decorated table top.
Bargain Basement

Slip Covers
At Special Prices
Phone CHestnut 7740 for estimate and our representative will call at your home with samples. No obligation. Special prices during the August Sale.

Washers

Fiction—Fashions
Household Topics and
Women's Features

ST. LOUIS POST-DISPATCH
DAILY MAGAZINE

Popular Comics
News Photographs

MONDAY, JULY 30, 1928.

THE OLD AND THE NEW

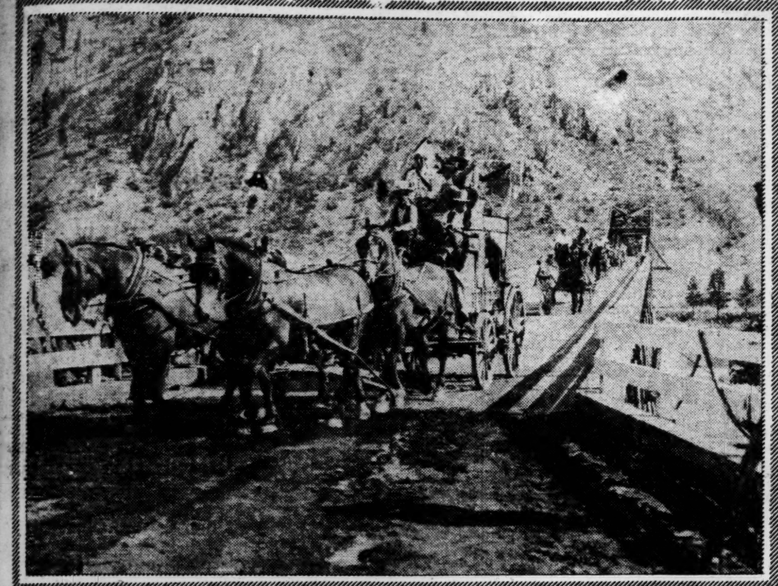

Stage coaches of another day being sent over the new bridge over the Columbia River, in Washington, at the dedication of the structure which connects the Sunset Highway with the Okanogan Trail, an outlet for much travel into British Columbia. —International photo.

AQUAPLANING UP TO DATE

Fast motor boats drawing these slow horses and their riders through the surf at a Southern California beach resort. —International photo.

A costume for fall designed in Paris and sent to the United States. —P. & A. photo.

GRANDSONS OF A KING

George and Gerald Lascelles, children of Princess Mary of England, on the beach at Littlehampton for a holiday. —Associated Press photo

THE SEASON'S FIRST DEB

Jose R. Capablanca, former chess champion of the world, as he sailed from New York for Europe to attempt to regain his crown in the coming International tournament in Berlin. —International photo.

STAR MATHEMATICIAN

Miss Nadejda de Braganza, who was introduced to society at a ball at the Newport Country Club, on the beach at the Rhode Island resort with her mother, Princess Miguel de Braganza. —Wide World photo.

E. B. Stouffer, Dean of the Graduate School of the University of Kansas, who will represent the United States in the International Mathematical Congress in Italy in September. —International photo.

TO TEST A SAFE

This safe, at the Bureau of Standards in Washington, is about to be sealed in an oven and heated to a red heat for three days and then dropped 30 feet to test its strength. —Associated Press photo.

THE ROAST BEEF OF OLD ENGLAND

The King and Queen inspecting one of the prize exhibits at the Cattle Show in Nottingham. —Wide World photo.

THE MOST EFFECTIVE GOBS

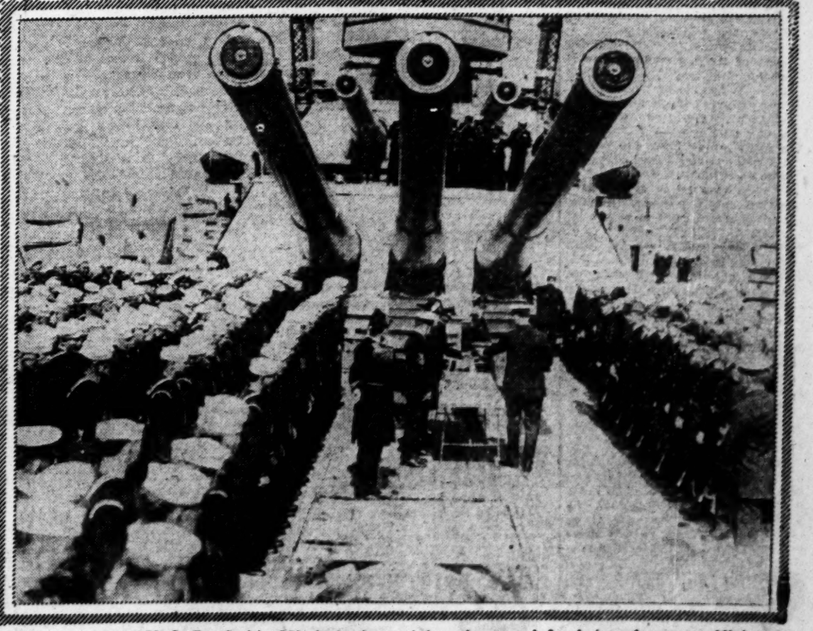

The crew of the U. S. Battleship Mississippi, receiving the award for being the most efficient during the maneuvers in the Pacific. —Wide World photo.

THE WAY —OF— A WOMAN

—By—

Marguerite Mooers Marshall

ASK THE GIRLS.

ANOTHER professor has just made another great discovery—it's a professorial habit, you know.

Prof. Thornton W. Merriam of Cleveland announces

That the first thing the modern young man desires in a wife

Is that she be a good housekeeper!

The professor has been conducting a survey at the Case School of Applied Science,

In a painstaking endeavor to discover

What sort of girls young men want for wives.

(Of course, what sort of men the girls want for husbands

Is the really vital question—

But no male professor may be expected to recognize that!)

Alas! any girl who reads the result of Prof. Merriam's inquiries

Must find his chief conclusion the cream of silly season stuff

And must marvel how a professor, who presumably knows his young men,

Can yet be so kidded along by them!

For, "in a list of desired qualities and characteristics in their prospective wives,

"Good housekeeping scores the highest vote

"From a group of marriageable young men"—

"That's what they told the prof., and he believed it.

It's more than any girl will believe—

Who has watched "marriageable young men" doing their picking!

In the first place, how can these youths know

Whether a girl is a good housekeeper?

When they meet her, she's in college,

Or "going to business."

Or "just a home girl"—

In practically no case is she a housekeeper on the job.

If they go to her home for Sunday night supper

Mother may assure them, smilingly, that Daughter made the delectable chocolate cake—

What does that prove, except that Mother is likely to be a conscientious and successful liar

When she wants to help Daughter make a hit?

Anyhow, does the ability to construct chocolate cake

Mean that a girl can prepare a chicken dinner,

Or keep house on the salaried young man's modest budget?

In the second place, what young man thinks twice

About whether the girl friend can do either of the above tricks—

If she can step a snappy Charleston,

If she knows how to wear her clothes,

If she has a good line and is easy to look at?

A girl need not be a beauty, in order to attract "marriageable young men,"

But personality, "pep," good dancing and a certain smartness draw them

Far more than a solid domestic proficiency!

It may not be just, or sensible, but it's true—

As the professor would be told, if he asked any GIRL!

By the way, his "marriageable young men" also ranked "high intelligence"

As high on the list of desired wifely attributes—

Ask any highly intelligent girl, who has watched the performances of dumb blondes,

What she thinks of that one!

Many intelligent girls scare off average—that is, comparatively unintelligent—young men—

Unless the girls know how to hide some of their wits,

And how to temper the rest with S. A.

What is perhaps the most truthful, if most cynical, admission

Made by the professor's prospective husbands,

Is the statement, by thirty-five per cent. of them, that they considered a wealthy girl vital to their ultimate happiness.

A surprisingly large number of modern Americans want to marry money—

We know of at least one college instructor who advised his sophomores to do it,

And girls who go to dances at a certain military school are popular in direct ratio to papa's income.

Not by any means all American boys are mercenary,

But the quality is not unknown among "marriageable young men"—

Ask the girls, if you don't believe us!

In fact, if you really want to know ANYTHING about the young men of today,

Ask the girls—don't ask the professor!

(Copyright, 1928.)

A Hair Mattress.

When we pay the price asked for a real hair mattress we like to be sure we have the best. The black hair is said to be better than the white, as the white has been bleached and is apt to mat more readily than the unbleached variety.

Less Waste.

When you open the can of cleaning powder punch through four of the holes instead of eight. You will find plenty of the powder will come out when shaken, but the box will certainly last longer at that.

CROSS-WORD PUZZLE

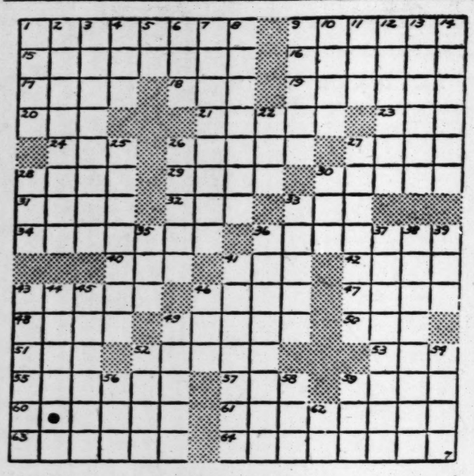

ACROSS.

1. Animated.
9. Cloths for wiping.
15. Involving punishment.
16. Beast.
17. Dry.
18. Sharp sound.
19. Revoke in playing cards.
20. Groove.
21. Fees.
23. Pole.
24. Cover.
26. Foundation.
27. Eager.
28. Trappings.
29. Auricular.
30. View.
31. Poker term.
32. Decay.
33. Pouch.
34. Pressure cooker.
36. Peas and beans.
40. Injure.
41. An insect.
42. Hoarfrost.
43. Ventured.
46. Ward off.
47. Narrow opening.
48. Always.
49. Deeper layer of skin.
50. A metal.
51. Fondle.
52. Deserve.
53. Scatter for drying.
55. Hardened.
57. Rinse.
59. Panel.
60. Vicar's assistant.
61. Proof.
63. Camped.
64. Banished.

DOWN.

1. Box.
2. Consisting of pus.
3. Commence.
4. Clear.
5. Pronoun.
6. Apex.
7. One who summons spirits.
8. Lay down, as sediment.
9. Small pies.
10. Units.
11. Conquer.
12. Come into view.
13. Shallow pond near the sea.
14. Heavy hammer.
22. Thus (Lat.).
25. Sleeper.
26. Driller.
27. Damned.
28. Vapor.
30. Droop.
33. Sows.
35. Furious.
36. A Palliative.
37. Combative.
38. Distinction.
39. Regulate.
41. Befell.
43. Portray in words.
44. Wide street.
45. Come back.
46. Felt.
49. Surrendered.
52. Allot.
54. Feat.
56. Rodent.
58. Chicken disease.
59. Through.
62. Perform.

SATURDAY'S ANSWER.

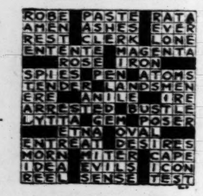

Worth Remembering.

When it is necessary to test the condition of tubes and no tube tester is available, the best plan is to remove the tubes from the set and take them around to the neighbor who has a set operating using the same type of tubes, and place them in his receiver one at a time, noting if the receiver functions properly as each tube is inserted. If the receiver does not operate when one particular tube is inserted, it shows that the tube is defective.

LADDERGRAM

Registered U. S. Patent Office

Climb Down!

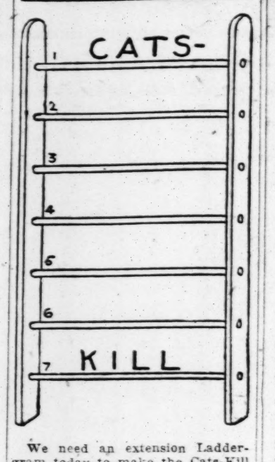

We need an extension Laddergram today to make the Cats-Kill mountain climb. Step down carefully a rung at a time, changing a single letter only in each downward step. Without transposing the remaining letters or resorting to obsolete or hyphenated words or words of foreign dialect, see if you can beat the author's solution, which will appear tomorrow. Here's an answer to Chop-Suey: **1, Chop; 2, Shop; 3, Shod; 4, Shed; 5, Sued; 6, Suey.**

(Copyright, 1928.)

Dust the phonograph records with father's old shaving brush.

Sour cream makes delicious lamb gravy.

BEADS RESTRUNG
By Experts
BEADED BAGS
Repaired. Remounted. Relined.
Bead Specialty Co.
Room 1023 Holland Bldg., 211 N. 7th St.
Garfield 6957

ADVERTISEMENT

FALSE TEETH
Held Firmly in Place

Fasteeth makes false teeth stay in place. No slipping or sliding. Eat, laugh, sing, yawn in comfort, without fear of teeth slipping. No gummy, gooey, pasty taste. Deodorizes. Makes breath sweet. Get Fasteeth at Wolff-Wilson and Walgreen Drug Stores, or any good druggist.

A DISH FOR TODAY

Whole Wheat Apple Sauce Cake.

ONE AND THREE-QUARTERS cups whole wheat self-rising flour, ½ teaspoon of grated nutmeg, ½ cup of shortening, ½ teaspoon of cloves, ¾ cup of brown sugar, 1 cup chopped seeded raisins, 1 teaspoon of ground cinnamon, 1 cup of apple sauce, 2 teaspoons of baking soda.

Cream together the shortening and brown sugar; add cinnamon, nutmeg, cloves and seeded raisins. Into the thick sifted apple sauce (made from tart, unsweetened apples) stir the baking soda and add this to the creamed mixture with 1 cup of flour. Beat well, then add as much flour (about ¾ cup) as is needed to make a stiff batter.

Bake in a loaf pan lined with greased paper in a moderate oven, about 30 minutes, according to the thickness of the loaf. This cake will keep moist and can be iced when cold with thick boiled frosting, flavored with lemon juice and containing 2 tablespoons of grated cocoanut.

Norway is a great country for anglers. From the Swedish boundary in the south to the Finnish line at the north, there are over 200 rivers where salmon are caught.

Tampa's Postmistress Best Paid in Country

MRS. ELIZABETH BARNARD, second vice president of the National Federation of Business and Professional Women, is the highest paid postmistress in the United States.

Her husband, Ulysses Grant Bernard, a shipping company official, died 13 years ago, leaving her with two small children and no knowledge of business matters.

Mrs. Bernard found a clerking position at four dollars a week. After taking a business course she was employed in 1906 in the Tampa postoffice as relief stamp clerk. She advanced steadily in postoffice work and in 1923 was appointed postmistress by President Harding. She has held the position ever since.

Skyscraper Match Container.

Another expression of the skyscraper is the matchbox containing giant matches. A group of them suggests the skyline of lower Manhattan. These are hand painted cardboard containers for 2-inch matches while cigarettes may be placed in the roofs of the two lower setbacks. To light the matches one scratches on the skyscraper doors.

$4.50 COMPLETE
PERMANENTS
EDMOND'S FAMOUS STEAM AND OIL PROCESS. NO COMBS NEEDED. WORK GUARANTEED AT THE SHOP OF
DeMUN
4515 DELMAR BLVD. FOrest 1120
OPEN TUES., THUR. & SAT. EVENINGS

El Vampiro
A Clean and Positive Method of Eliminating Bed Bugs

El Vampiro is a clean and non-odorous method of positive eradication of Bed Bugs. A few puffs of powder around the infected beds soon kills all insects. *Try a box today.*

10¢ and 25¢

A Marvelous New MAYTAG Feature—

The Soft-Roller Water Remover

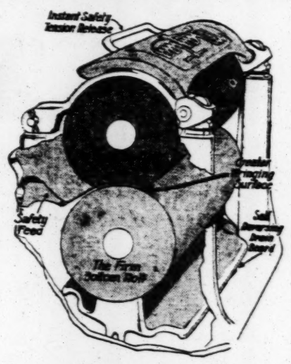

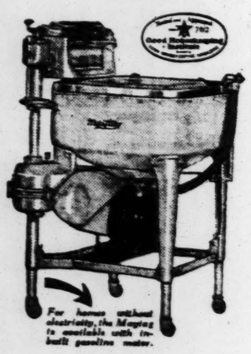

THIS sectional view of the New Maytag Roller Water Remover shows how the semi-soft, balloon-type upper roll hugs the bottom roll, thus increasing the actual working surface three or four times.

In like manner, the roll flexes about the seams, folds and lumps in the clothes, removing both soap and water evenly from all parts of the garment. This results in quicker, more even drying on the line, and no yellow spots. Buttons, buckles, snaps or an ornament go through safely. Then, too, there is a safety feed board, an automatic tension adjustment, a drainboard which reverses itself and an instant safety release.

The Roller Water Remover is compact, all metal and all gears are thoroughly enclosed. It swings and locks in seven different positions. Can you imagine anything more complete and convenient? Do you wonder that it has been a sensation?

Deferred Payments You'll Never Miss

THE MAYTAG COMPANY, *Newton, Iowa*
(Founded 1894)

PHONE for a Maytag. Use it for a washing without cost or obligation. See how the sturdy, roomy, cast-aluminum tub keeps the water hot for an entire washing; how it does a big washing in an hour or so without hand-rubbing anything. If it doesn't sell itself, don't keep it.

MAYTAG RADIO PROGRAMS

WHT, Chicago, Tues., Wed., Thur., Fri., Sat., 9:00 P. M. Chicago Daylight Saving Time. KEX, Portland, Ore., Tues., 10:00 P. M. Pacific Standard Time. KDKA, Pittsburgh, Wed., Tues., 7:30 P. M. Eastern Daylight Time. CFCA, Toronto, Can., Fri., 7:30 P.M. Eastern Standard Time. WBZ, Boston, Fri., 8:30 P.M. Central Standard Time.

POOLE-MAYTAG COMPANY
DISTRIBUTOR, 317-323 Arcade Bldg.

3503 North Grand
5321 Easton Ave.
6104 Easton Ave.
Burcke Bros., Anglum, Mo.

Branches in St. Louis
903 Pine St.

3419 South Grand
2626 Sidney St.
7370 Manchester Av.
Bigalte Electric Co., 4545 Gravois

STIX, BAER & FULLER
NUGENTS FAMOUS-BARR CO.

W-30-28

Maytag Aluminum Washer

Are You with Lindy?

. . . then
Vote 'YES' for
a Municipal Airport
Tuesday . . .
August 7th!

"The one thing for St. Louis to do," writes Colonel Charles A. Lindbergh, "is to build a large Municipal Airport."

An airport . . .

1. *From which planes can land and take-off in any weather.*

2. *Providing adequate housing, proper supplies and competent mechanics to care for the planes.*

3. *With administrative buildings available for operating airlines.*

4. *With facilities for transcontinental air lines and air mail.*

This Airport is necessary if St. Louis is to maintain its reputation of twenty-five years' standing as the aviation center and aerial crossroads of America. But more than sentiment is attached to this plea.

Commercial aviation . . . mail, express and passenger . . . is now an essential part of a progressive community. Just as the cities which were quick to take advantage of rail and automobile transportation were benefitted a thousand-fold, so will those cities making adequate provision for air transportation be benefitted. Aviation will soon prove a dominating influence in the struggle of large cities for commercial supremacy.

Already, 800 other cities have constructed Municipal Airports. Detroit has made $4,500,000 available. Chicago has expended $8,000,000 . . . with work still to be done. Yet the $2,000,000 Bond Issue which you are asked to approve will give St. Louis an Airport second to none anywhere.

Colonel Lindbergh points out that St. Louis must take advantage of the opportunity it has gained for itself. His flight has obtained millions of dollars in advertising for this city. It has brought more than three million dollars in actual construction work here.

That St. Louis may continue this rapid expansion, it is his hope, definitely expressed, that we will provide the necessary Airport facilities.

The Board of Aldermen has authorized a special election for a $2,000,000 Bond Issue that will make these facilities possible. It remains only for you to approve this issue at the same time and at the regular polling places of the primaries, Tuesday, August 7th. The Airport Ballot is separate from the general ballot.

So do this, please.

Be sure you receive the Municipal Airport Ballot. And vote 'YES' that St. Louis may continue to be the aviation center of America. In the meantime, help us secure other voters to do likewise.

Citizens' Committee for a Municipal Airport
511 Locust Street . . . . St. Louis, Mo.

Inter-American Uniform Wo

Efforts Will Be Made, Says Miss Doris Stevens, the Chairman, to End the Present Chaotic Condition and Correct Some of the Existing Evils.

"AS its first subject of investigation and study, the Inter-American Commission of Women, recently appointed by the Pan-American Union, will take up the question of the nationality of women and of their children." This announcement was made today by Miss Doris Stevens, representative of the United States upon the commission, and chairman of the commission. "The Inter-American Commission of Women is empowered to study the status of women in the 21 republics of the Western Hemisphere. It seems the part of wisdom to begin with the question before the World Conference on the Codification of International Law which has been called by the League of Nations to meet at The Hague in 1929. Both member and nonmember states will take part. The whole civilized world will be represented."

"The subject of woman's nationality is in a completely chaotic condition," added the brilliant young leader, the only person in the thirties to have attained the distinction of heading an international board of jurisprudence. "Women are eager for an opportunity to correct some of the existing evils. There is no uniformity in laws of nationality. A woman may find herself possessed of several nationalities or of none! In some countries of our Western Hemisphere, a married woman takes the nationality of her husband in all cases. Sometimes, as in the Dominican Republic and Costa Rica, she loses her nationality on marrying a foreigner, provided that her husband's country gives her his nationality. In some countries, as in Ecuador, she loses her nationality on marrying a foreigner only if she goes to her husband's country to live and if that country gives her his nationality. Also in Ecuador, and elsewhere, after having lost her nationality by marriage with a foreigner, a woman may resume it upon dissolution of the marriage, if she so desires. Sometimes, as in Costa Rica, when a woman loses her nationality by such marriage with a foreigner, she can only regain it by coming back into her own country as a foreigner herself, and being naturalized.

"IN some countries the law works both ways. A native woman who marries a foreigner takes his nationality; a foreign woman who marries a native man takes his nationality. This is true of Haiti, for instance. On the other hand, there are countries in which the law works only one way. Again, as in Guatemala, a woman is given an option as to her nationality. She may keep her own or take her husband's, as she prefers, if she makes a definite statement to this effect in the marriage agreement.

"In other countries, the naturalization law is different for men and for women. In Ecuador, for instance, the naturalization of a man carries with it the naturalization of his wife and children, but the naturalization of a married woman, on the other hand, does not carry with it the naturalization of her husband and children.

"In some cases, most illogical and lamentable of all, a woman has no nationality. An Englishwoman, for example, married to an Argentine, ceases to enjoy English nationality according to British law, but does not become Argentine by Argentine law. There is no remedy whatever for such a condition. In practice, however, Argentine gives the woman her passport and diplomatic facilities, but she is beyond the pale of nationality: cast off by her own country and not accepted by her husband's.

"There are a few countries in our hemisphere, such as Brazil and Uruguay, which have an enlightened law that marriage shall not affect the nationality of women.

"In the United States, a woman retains her nationality upon marriage with a foreigner only when he is himself eligible for United States citizenship. In other words, a woman may lose her nationality upon marriage; a man never does.

"AGAIN, in the United States, a woman who marries a foreigner and lives two years in her husband's country is presumed to have lost her nationality, and to maintain it must overcome this presumption. A man under the same circumstances is never presumed to have lost his nationality! If a woman from the United States marries a foreigner and lives with him five years anywhere outside her own country, according to United States law she is again presumed to have lost her nationality.

"In some countries—the United States among them—when a child is born abroad," the country will give nationality to the child only if the father has that nationality. The country gives the mother's nationality to the child in such cases only when the child is illegitimate!

"The work of the Inter American Commission of Women will help iron up this tangle, and will be of decided assistance, we hope, in

Inter-American Commission Wants Uniform Woman's Nationality Code

Efforts Will Be Made, Says Miss Doris Stevens, the Chairman, to End the Present Chaotic Condition and Correct Some of the Existing Evils.

"AS its first subject of investigation and study, the Inter-American Commission of Women, recently appointed by the Pan-American Union, will take up the question of the nationality of women and of their children." This announcement was made today by Miss Doris Stevens, representative of the United States upon the commission, and chairman of the commission. "The Inter-American Commission of Women is empowered to study the status of women in the 21 republics of the Western Hemisphere. It seems the part of wisdom to begin with the question before the World Conference on the Codification of International Law which has been called by the League of Nations to meet at The Hague in 1929. Both member and nonmember states will take part. The whole civilized world will be represented."

"The subject of woman's nationality is in a completely chaotic condition," added the brilliant young leader, the only person in her thirties to have attained the distinction of heading an international board of jurisprudence. "Women are eager for an opportunity to correct some of the existing evils. There is no uniformity in laws of nationality. A woman may find herself possessed of several nationalities or of none! In some countries of our Western Hemisphere, a married woman takes the nationality of her husband in all cases. Sometimes, as in the Dominican Republic and Costa Rica, she loses her nationality on marrying a foreigner, provided that her husband's country gives her his nationality. In some countries, as in Ecuador, she loses her nationality on marrying a foreigner only if she goes to her husband's country to live and if that country gives her his nationality. Also in Ecuador, and elsewhere, after having lost her nationality by marriage with a foreigner, a woman may resume it upon dissolution of the marriage, if she so desires. Sometimes, as in Costa Rica, when a woman loses her nationality by such marriage with a foreigner, she can only regain it by coming back into her own country as a foreigner herself, and being naturalized.

"IN some countries the law works both ways. A native woman who marries a foreigner takes his nationality; a foreign woman who marries a native man takes his nationality. This is true of Haiti, for instance. On the other hand, there are countries in which the law works only one way. Again, as in Guatemala, a woman is given an option as to her nationality. She may keep her own or take her husband's, as she prefers, if she makes a definite statement to this effect in the marriage agreement.

"In other countries, the naturalization law is different for men and for women. In Ecuador, for instance, the naturalization of a man carries with it the naturalization of his wife and children, but the naturalization of a married woman, on the other hand, does not carry with it the naturalization of her husband and children.

"In some cases, most illogical and lamentable of all, a woman has no nationality. An Englishwoman, for example, married to an Argentine, ceases to enjoy English nationality according to British law, but does not become Argentine by Argentine law. There is no remedy whatever for such a condition. In practice, however, Argentine gives the woman her passport and diplomatic facilities, but she is beyond the pale of nationality: cast off by her own country and not accepted by her husband's.

"There are a few countries in our hemisphere, such as Brazil and Uruguay, which have an enlightened law that marriage shall not affect the nationality of woman.

"In the United States, a woman retains her nationality upon marriage with a foreigner only when he is himself eligible for United States citizenship. In other words, a woman may lose her nationality upon marriage; a man never does.

"AGAIN, in the United States, a woman who marries a foreigner and lives two years in her husband's country is presumed to have lost her nationality, and to maintain it must overcome this presumption. A man under the same circumstances is never presumed to have lost his nationality! If a woman from the United States marries a foreigner and lives with him five years anywhere outside her own country, according to United States law she is again presumed to have lost her nationality.

"In some countries—the United States among them—when a child is born abroad," the country will give nationality to the child only if the father has that nationality. The country gives the mother's nationality to the child in such cases only when the child is illegitimate!

"The work of the Inter American Commission of Women will help clear up this tangle, and will be of decided assistance, we hope, in drafting a uniform proposal for the civilized world. Not women alone, but all governments are frankly in a quandary under the present system. The amount of hardship entailed is almost unbelievable, and has led the League of Nations to place this vexed question of nationality prominently on the agenda of the Hague Conference on International Law.

"We note that in nearly all these conflicting types of laws on nationality there is one outstanding attribute; women are discriminated against. This is a condition that the women of the western hemisphere have resolved to correct. Only in a few countries is the law on nationality now the same for men and women. It is our hope and our belief that this will soon come to be the case throughout our hemisphere, and the world!"

MISS DORIS STEVENS.

Makes All the Difference

TWO tablespoons a day of orange or tomato juice, sunshine by the hour, or cod liver oil by the teaspoonful, may mean the difference between a baby who uses the building materials of milk to good advantage and one who does not; between a baby with rickets and one with straight, sturdy limbs; between a baby with high resistance to disease and one that falls a victim to every passing germ; between a baby handicapped with constipation and all its ills and discomforts, and one with a well-regulated habit of disposing of the body wastes.

Chocolate Charlotte Russe.

Mix 1½ ounces of melted bitter chocolate with ½ cup boiling water and 1 cup powdered sugar. Cook until smooth. Cool and add 1 teaspoonful vanilla and 1½ cups stiffly whipped cream. Line sherbets with halved lady-fingers and fill with the mixture. Chill.

Raw onions have a very beneficial effect upon the liver.

Household Hints

Cook as many foods as possible while the oven is going. Cooking five articles consumes no more gas than does a single article of food.

* * *

Even if you intend to use the gas again immediately, it is economy to turn off the gas, for matches are cheaper than gas.

* * *

While baking or cooking in the oven, place a pan of water on the top grate. This will do for the dish washing and save the most of lighting the water heater.

* * *

Small bags made of scraps of cretonne or other strong fabric and fastened on inside of bureau drawers with thumb tacks make handy receptacles.

Hashed Brown Potatoes.

Chop cold boiled potatoes into tiny cubes until you have 3 cups. Sprinkle with salt and pepper. Blend 2 tablespoonfuls butter and 1 tablespoonful flour and add ½ cup brown stock or water. Cook for a few minutes and then add potatoes and cook 10 minutes without stirring. Melt 2 tablespoonfuls butter in another frying pan and when brown turn in potatoes. Spread evenly and cook for 10 minutes. Turn like an omelet and serve. A sprinkling of minced parsley is nice over the top.

German Kuchen.

Make a pancake batter of 1 pint of milk that has been boiled and cooled until lukewarm, 1 yeast cake, salt and enough flour to form a thin batter. Let set for 3 hours. Then add to it 3 eggs, 1 cup butter, 1 cup sugar, the grated rind of 1 lemon, a little vanilla and enough flour to make a stiff batter. Beat well and let rise over night. Roll out and put in pans. Let rise until light. Brush white of egg over the top and sprinkle with chopped almonds, cinnamon and brown sugar. Bake until nicely browned.

BARBERS
Hot Towels and Whyte-Fox No. 2 certainly do play havoc with Pimples and sore necks, just like Lucky Tiger wrecks Dandruff and Scalp ailments.
WHYTE-FOX

A Real Fortune Read Gratis From Your Teacup.
Private Rooms for Parties and Teas. Hours 11 to 8 P. M. Open Sundays. CHestnut 4794
Delicious Sandwiches Cake Tea 75c
Gypsy Tea Shop
312 N. 6th St.
SECOND FL.—Opposite Famous-Barr Sixth St. Entrance

Children's Bedtime Story

By THORNTON W. BURGESS.

KING EAGLE IS OUTRAGED.

I kill, but only for my need;
Man kills for sport, and also greed.
—King Eagle.

* * *

KING EAGLE had started out from his home in the Great Mountain. Broad of wing and wonderful in flight is King Eagle. He and his family have ruled over the feathered folk for so long that he has grown accustomed to respect from most of them, so he pays little attention to them. He feels that he is rightfully ruler of the air. Far out over the Green Forest, then over the Green meadows and across farm after farm sailed King Eagle. Always his eyes were watching, watching for food. As he flew over Farmer Brown's he had come down fairly low. He saw Farmer Brown's Boy in the dooryard and Farmer Brown's Boy saw him.

"Hail, King Eagle!" cried Farmer Brown's Boy and waved.

But of course, King Eagle didn't know what he said. But he did know that was a friendly wave of the hand. He had grown accustomed to it, for Farmer Brown's Boy always waved to him whenever he saw him.

"Why do you do that, Son?" Farmer Brown had asked one day.

"It's a sort of a salute," replied Farmer Brown's Boy. "We salute the flag when we see it, and I always have the feeling that I ought to salute King Eagle. Isn't he the living emblem of our country? You see his image on our coins and on our bank notes and on the flagstaff above our flag. He stands for the freedom of America. When we see him alive and enjoying his own freedom, it seems to me we ought to give him a salute."

Farmer Brown smiled. "I guess you're right, Son," said he. "A pity it is that a lot of people didn't think the same way a long time ago. Eagles are becoming scarce now."

"I know it," exploded Farmer Brown's Boy. "People shoot at them. What right has any man to point a gun at an Eagle? If a man should point a gun at the flag, he would be mobbed. Yet the flag is merely an emblem. The Eagle is an emblem of the same thing, and a living emblem. As long as it is such it should be respected as such."

"Right, Son, right!" said Farmer Brown.

He saw Farmer Brown's Boy in the dooryard, and Farmer Brown's Boy saw him.

It was beyond Farmer Brown's farm, as King Eagle was sailing over another farmer, and rather lower than usual, that the thing happened. He saw a man step out of a house and point something up at him. He saw a flash and a little puff of smoke. A broad feather was cut out of his wing. At the same time there was a sharp, whistling sound. King Eagle had been fired at with a rifle, which you know is one kind of terrible gun.

Instantly King Eagle began to go up. Again there was a flash and a puff of smoke and the whistling scream of a bullet. But this one did not touch him and King Eagle kept on climbing higher and higher, until he was so far away that the man could no longer shoot at him.

What a rage he was in! How he did hate those two-legged creatures called men! King Eagle knew what had happened. He knew that he had been shot at. He had been shot at many times before. That was why that, as a rule, he seldom flew low near the homes of men.

When he returned to his home on the Great Mountain he told Mrs. Eagle what had happened and warned her to fly high when she was flying above the homes of men.

What they do it for I cannot understand," said he. "I have not hurt any of those two-legged creatures. I do not try to take their young. I do not catch anything of theirs. I harm them in no way. Why should they try to kill me?"

Mrs. Eagle shook her head sadly. "I don't know," said she. "I don't believe they know themselves."

(Copyright, 1928.)

STYLE Cleaners Inc. Dyers
SUITS CAREFULLY CLEANED
RIVERSIDE 4754 PROSPECT 1780

Ask your Husband
...which toast is better

"Wonder Bread," he'll say. Men know immediately!

JUST make one slice of toast from your ordinary bread. Then make another with Wonder Bread.

And your husband will notice the difference after a single bite!

It is really surprising, almost, the way a man takes to this delicately flavored bread. Most likely after you've served it once, your husband will insist on getting it every time.

You see, every loaf of Wonder Bread is slo-baked. That's the only way we can secure that delicate flavor everyone likes so much in bread.

And then, too, we take great care to get the very best ingredients. Specially selected flour made from the heart of the wheat berry. Double the usual quantity of milk.

So, Madam, no matter how well you like your present bread, we believe you'll be wise to give Wonder Bread a thorough trial. There's a good chance you'll like it *much* better.

Try it for toast and sandwiches... see how thin you can slice it. Test it for flavor... see how it keeps its original freshness to the very last slice.

Heydt Bakery
Continental Baking Company

MAKE 3-MINUTE TEST
Toast a slice of Wonder Bread and a slice of any other bread 1½ minutes on each side. See how much richer, more golden, the Wonder Bread looks. Note how much more appetizing its aroma—how much more delicious its taste. Slo-baking brings out flavor—seals in freshness. Bread that's slo-baked is best.

WONDER BREAD
IT'S SLO-BAKED

Big Summer Sale
OF
ABC
Electric Washers
The World-Famous
NEW MODEL ABC DOUBLE-A AGITATOR TYPE WASHER
$129.50
REGULAR $155 WASHER

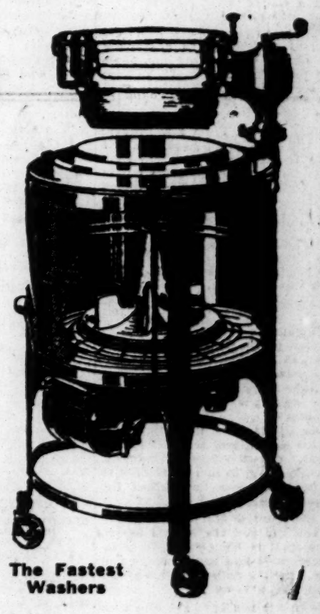

The Fastest Washers

These ABC Washers are brand-new and carry the regular one-year factory guarantee as well as our own. Also one year free service.

WESTINGHOUSE MOTOR
NICKEL-PLATED COPPER TUB
ALUMINUM WRINGER WITH SOFT ROLLS
GAS BURNER
(This is Put on at a Small Extra Charge.)

This beautiful Washer, with its gentle, but highly efficient washing action, is a boon to the busy mother. She finds in it that long-sought-for means of getting the ground-in dirt from kiddies' rompers—from collars and cuffs—bath towels and hard-to-get-at places, without that back-breaking, nerve-shocking labor of using the rub board.

ABC SPINNER
The Porcelain Washer
DRYS WITHOUT WRINGING

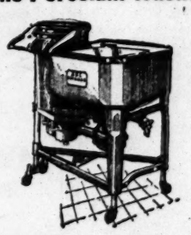

A WHOLE TUBFULL AT ONCE

The remarkable success from coast to coast and the approval by women everywhere is because this wonderful Washer not only washes fast (with agitator in square tub) but it spins the water from a whole tubful of clothes in less than a minute. The clothing comes out clean and fluffy . . . no deep wrinkles . . . no broken buttons.

ABC COMPANION
The Porcelain Washer
WORLD'S FINEST WRINGER-TYPE WASHER

QUIET, SMOOTH-RUNNING BUILT TO ENDURE
Gas Engine For Homes Without Electricity

This Washer will win you with its unusual beauty and simplicity. Every woman knows the unequaled advantages of porcelain in a washer tub . . . so easy to clean, sanitary and so durable. The agitator in the tub creates the powerful, yet gentle water action that cleanses with record speed, without harm to finest fabrics.

Easy Terms May Be Arranged—Phone or Call Now!
GArfield 5256 CHestnut 6857 CEntral 5161
MORTON ELECTRIC CO. (Factory Distributor)
418 NORTH SEVENTH ST. (Between Locust and St. Charles.) 1117 OLIVE ST.

THREE GENERATIONS

by WARWICK DEEPING

AUTHOR OF "SORRELL AND SON"

SYNOPSIS.

Old John Bybus, formerly a bookseller in London and later in Winterbourn, is serving as a porter in an inn at Castle Craven when his son, Conrad, sees him there. He's been estranged from both his sons since the beginning of the war and they have lost track of him. Conrad hastens to tell his brother, Probyn, that he has seen his father. Probyn's son, Lane Pybus, had believed his grandfather dead, but he looks him up at the Saracen's Head without telling his parents of the meeting. When Lance finishes at Cambridge he takes a room in London, and after gaining his father's reluctant consent and a small allowance he devotes himself to writing. In London Lance meets and is attracted to Olivia Gadsden, a mannikin.

Mary Morris, a friend of Old Pybus, takes care of a blind brother.

* * *

INSTALLMENT LVI.

FATHER AND SON.

"I wanted to see — Mr. Pybus —"

PROBYN looked at his father and then slowly went to pick up the letter that lay on the desk.

"You said—here—that you had something to tell me."

"Yes—that's so. About Lance."

Probyn's head seemed to give a jerk.

"Lance? But——"

"Exactly. Keeping a secret too long, Probyn, may sometimes come to smell like a secret sin. Perhaps you won't understand that—perhaps you will. Do you know where Lance is?"

Probyn seemed to draw his breath and hold it.

"No. In the country somewhere. But—what——?"

"Well—I'm here to tell you that he is with me."

"At Cheam?"

"No. Castle Craven—living with me. The boy found me out years ago," and then he added in a very gentle voice: "He's rather a fine lad, Probyn, finer, perhaps, in his way, than either you or I. You have got to take it as it is."

Probyn appeared to compel himself to walk to the fire and to stand there with a pretense of warming his hands.

"Don't quite take you. Do you mean that you and the boy——?"

"Three or four years ago, Probyn—if you remember——"

Probyn did remember. His face looked hot.

"And after that——?"

"Lance turned up one day. He used to drive over; he had found out who I was. I did not know him for my grandson, and he kept his secret for a while. Since then——"

"I see."

"No, you don't see yet, Probyn. It's not quite so easy. You and I have something to forgive each other—if we have any sense left in us. You see, in a way I understood the lad——"

Probyn's face seemed to be growing redder. When he spoke his voice had a thickness as though he had developed a sudden cold in the head. The stoop of his shoulders was awkward.

"Are you the friend in the country?"

"I suppose so."

"For years he has been going down to see you."

"About once a month."

"Suppose you thought—that you were getting back at me through the boy."

Old Pybus stood up.

"No—as a matter of fact I didn't. It just happened that way. The boy came to me; he wanted to come. Somehow we talked the same language."

"You backed him against me."

"No. If you see it as I see it, Probyn, it is history repeating itself; fathers and sons, fathers and sons. I made rather a mess of being a father"——

"You say you have got him with you now?"

"He came to me. I'll tell you why, and just why he is going to be with me for six months."

Probyn remained by the fire, leaning one elbow on the oak shelf. He had a very tired look; his eyes watched the fire. For he was listening to the very human story of his son and his son's book and a woman, and seeing the message beneath, a palimpsest, the mystic inwardness and meaning of it all. For Lance, when life had dealt him that first wound, had gone to the old man—his grandfather—had fled to him to be comforted and healed and to have his feet once more upon the upward and creative path. The father was aware of a dull sense of humiliation and of failure. The thing twinged in him.

"Supposing you were in my place"——

"Suppose I was, Probyn, if a little differently. Neither you nor I appear to have understood our sons. Isn't that common ground? Can't we meet on it? If Lance has children, I don't suppose I shall see them, but you will. Meanwhile"——

He laid a hand on his son's arm.

"I'm a very old man, and you are not so young as you were. We can afford to be a little big. That's all I have to say."

* * *

On the night when the Venerable was sleeping at Cheam, Lance had drawn the curtains across the window of his upper room, and lit the lamp. He was in a mood for work; he had been working well all day, and the urge was still on him.

He had been working for 20 minutes when something occurred to disturb him. There was an impatient lifting of the head. The hand that held the pen rested tensely on the edge of the table.

"Let them knock."

The stillness of the cottage seemed to resent the interruption as much as he did. It closed over the sound and smoothed itself out like water. The pen poised itself over the paper.

The knocking was repeated.

He got up and opened the bedroom door. The stairs and the lower part of the cottage were in darkness, but at the foot of the stairs a candlestick was always kept on a little bracket, and Lance lit this candle. It was a still and windless night, and when he unlocked and opened the cottage door, the flame of the candle swayed slightly, but gave out its full light.

He saw the whiteness of a face and the dark outline of a figure, and the unexpectedness of both made him mute for the moment. He just stood there holding the candle.

It was she who spoke.

"I wanted to see—Mr. Pybus—"

Her voice and its quality were as unexpected as her presence. There was something mysterious and strange and emotional. He thought of her most curiously as a bird blown against a window, and crouching close to it. That was to say, it was the spirit of her—the personal, intimate, feminine essence of her.

"I'm sorry, my grandfather's away tonight."

"Oh."

He raised the candle. The movement was unconscious, prompted no doubt by the desire that was in him, the desire to see her face more clearly.

"I'm sorry. Can I——?"

He lowered the candle. She stood very still, but he had a sudden fear that she was going away, that she would melt abruptly into the darkness, and there was that in him which did not want her to go. At least, not yet. He moved back slightly into the room.

"Will you come in a moment? I'll light the lamp."

Still looking toward the candle flame and not at his face, she answered him with the same dull and inward voice.

"Please don't bother. It's not worth while. But if I might sit down for a minute——"

He made way. He half closed the door after her, and placing the candlestick on the table, glanced at the fire.

"I'm afraid it's nearly out."

Having entered the room, she remained standing by the table, giving him a sort of impression that she was incapable of further movement.

"Won't you try this chair? My grandfather will be back tomorrow. If I can take any message——"

"Thank you. I'm sorry he's not here. No—perhaps tomorrow."

She sat there, straight and unrelaxed, staring at the remnants of a fire, and suddenly she shivered. He had left the door half open, and yet that little shiver of hers was more spiritual than physical.

"Nothing that I can do?"

"Nothing. I wanted to ask your grandfather——"

"Yes—I see. Would you care to write a letter?"

"A letter? I might. No—perhaps you will tell him——"

"Yes."

"That I should like to see him—soon."

"I'll tell him directly he comes back."

"Thank you."

(Continued Tomorrow.)

(Copyright, 1928.)

RADIO PROGRAMS

Central Standard Time

Monday, July 30.

KDKA, Pittsburg (315m-950kc) — 5:30, Roxy's gang; 7, Riverside hour; 7:30, Tango orchestra; 8, Works of great composers.

KFUO, St. Louis (545m-550kc)—9, Young people's program; Address: "Character Sketch of David," Rev. Merz. Music.

KMOX, St. Louis (299m-1000kc)—6:30 a. m., Setting-up exercises; 7:30 a. m. to 2:45 p. m., Studio program; 6, Amos 'n' Andy; 6:10, Baseball talk; 6:30, Airport bond issue talk; 7, United Opera program; 8, Captivators hour; 9, Ozark program; 9:30, Gladys Heaney, pianist; 10, Highlights of the daily news; 10:10, Skouras Bros. Club.

KOA, Denver (325m-920kc)—8, Brown orchestra; 8:30, Fisk program; 9, Answers on Financial questions; 9:05, General Electric hour; 10:05, Dreaded hour; 10:30, Creole orchestra.

KOIL, Council Bluffs (319m-940kc)—7, United Opera program; 9, Program; 9:30, Sweeney Duo Pianists; 11, Amos 'n' Andy; 11:15, Crosley organist; 12:15, McMillan program.

KTHS, Hot Springs (499m-600kc) — 9, Meyer Davis orchestra; 10, News of the world; 10:15, Como Roof Garden.

KWK, St. Louis (234m-1280kc)—6:30 a. m. to 8 a. m., Getting-up exercises; 9:30 a. m. to 2:45 p. m., Studio program; 3:30 Roxy's gang; 7, Riverside hour; 7:30, Chase orchestra; 8, Celia Slovatsky, pianist; 8:30, Chase orchestra; 9, Own Your Own Home trio; 9:45, Municipal Airport Bond issue talk; 10:03, Lange's orchestra; 10:30, Chase orchestra; 11, Lange's orchestra.

KYW, Chicago (526m-570kc) — 5:30, Roxy's gang; 7, Riverside hour; 7:30, Organ recital; 8, Symphonic ensemble; 9, Bill Schack; 10, Program.

WDAF, Kansas City (370m-810kc)—5:30, Air school; 6, O'Cedar concert; 6:30, A. and P. Gypsies; 7:30, General Motors hour; 8:30, Fisk program; 11:45, Nighthawk frolic.

WEAF, New York (491m-610kc) — 6, O'Cedar Shining hour (KSD); 6:30, A. and P. Gypsies (KSD); 7:30, General Motors hour (KSD); 8:30, Cabin door (KSD); 9, Park Central Venetian Gondoliers.

WGN-WLIB, Chicago (416m-720kc)—6, Drake orchestra; 6:30, A. and P. Gypsies; 7:30, General Motors hour; 8:30, Program; 9:30, Lawrence Salerno, baritone; 10:10, Dixon's Hawaiians; 10:45, Drake orchestra.

WGY, Schenectady (379m-790kc)—5:30, General Electric hour; 6:30, A. and P. Gypsies; 7:30, General Motors hour; 8:30, Cabin Door; 9, Smith's cavaliers.

WHAS, Louisville (322m-930kc)—7, Riverside hour; 7:30, General Motors hour; 8:30, Fisk program.

WHO, Des Moines (535m-560kc) — 6, O'Cedar hour; 6:30, A. and P. Gypsies; 7:30, Special One-Hour program; 8:30, Fisk program; 9, Bankers little symphony; 10, Studio program; 10:30, Sheasby's orchestra; 11:30, Herbie Koch, organist.

WIL, St. Louis (258m-1160kc)—6, Program; 7, Wick's organ recital; 7:40, Sunshine saxophone quartet; 7:45, Prosworth and Miller; 8:15, Jack Coleman, tenor; 8:30, Webber's orchestra; 9:15, Moore, Welsh and Kieffer; 9:30, Clark Ryan, baritone; 9:35, Program; 9:50, Moore, Welsh and Kieffer; 10, Zinser orchestra; 10:30, Phil Funkhouser; 10:45, Weaver and Fodge; 11, Weber's orchestra.

WJZ, New York (454m-660kc) — 5:30 Roxy's gang (KWK); 7, Riverside hour (KWK); 7:30, El Tango Romantico (KWK); 8, Works of great composers; 9, Slumber music.

WLW, Cincinnati (428m-700kc) — 5:30, Orchestra; 6, Riverside hour; 6:30, Program; 7:30, Crosley trio; 8, Amos 'n' Andy; 8:30, Ice Ball program; 9, Russland Steppers; 9:30, Orchestra.

WOC, Davenport (376m-800kc)—6, O'Cedar Shining hour; 6:30, Children's hour; 7, Organ recital; 7:30, General Motors Program; 10, Heuer's orchestra.

WSAI, Cincinnati, (361m-830kc) — 6, O'Cedar program; 6:30, A. and P. Gypsies; 8:30, General Motors hour; 9, Crosley Showbox hour; 9:30, Fisk program; 10, Heuer's orchestra.

WSB, Atlanta (476m-630kc)—5:30, Roxy's gang; 7, Riverside hour; 7:30, General Motors hour; 9, Program; 10:45, Orchestra.

WSM, Nashville (337m-890kc) — 5:30, Roxy's gang; 7, Riverside hour; 7:30, General Motors hour; 8:30, Dinner concert; 9, Loew's program; 9:30, Vito's radio seven; 10:15, Orchestra.

WWJ, Detroit (352m-850kc)—6, Melody Maids; 6:30, A. and P. Gypsies; 7:30, Program; 8:30, Feature; 9, Dance music.

Sources of Battery Trouble.

Corroded terminals on a storage battery are a hindrance to the passage of the normal amount of current, and cracked or broken jars invite the addition of water which weakens the cell capacity. Impurities in the cells may be eliminated by pouring out the electrolyte and flushing the cells with distilled water. Corrosion of the grid, the reversal of the negative and positive plates, the growth of positive plates, the shrinkage of negatives and explosions are the main sources of battery trouble.

ADVERTISEMENT

Makes Her Own Skin Bleach

Known for having one of the most beautiful skins in New York, Miss Mildred Ball, favorite artists' and photographers' model, recently made the statement that most of the New York models use a skin bleach of their own making.

According to Miss Ball, "we get three ounces of Orchard White from the druggist and add to it the juice of two lemons. This makes a full quarter pint of a perfectly harmless yet marvelously effective bleach. Applied to face, neck and arms, it bleaches any dark or discolored skin a beautiful rosy white. It also makes any rough or coarse skin soft and smooth. Many of the girls use it, too, for a tan and freckle bleach. Nothing like this wonderful mixture can be bought ready to use because it acts best when freshly prepared. The cost for several weeks' supply is only a few cents."

ON THE AIR TONIGHT

The O'Cedar Shining Hour will go on the air over KSD at 6 o'clock tonight. This is a regular Monday evening feature over this station.

Thomas' overture to "Raymond" is the opening number on the A. & P. Gypsies program over KSD beginning at 6:30 o'clock. The program:

Raymond Overture .....Thomas
Serenade d'Arlequin.....Drigo
Cello solo.
Solo
The Ameer Selections.....Herbert
Popular dance number
Le Seduccion Tango.....Noceti
Solo
In Fairyland .....Huerter
Dear Heart, What Might Have Been .....Spencer
Popular dance number
Solo
Pas Des Echarpes.....Chaminade
Variations .....Chaminade

A number of musical "best-sellers" of the past decade will be played during the Riverside Hour over KWK, beginning at 7 o'clock. The program:

Spirit of Progress March...Riehl
Band.
Beloved .....Berlin
Band.
Medley of Foster's Favorites—Foster
Quartet.
The World Is Waiting for the Sunrise
Band.
Rhapsody in Blue (original form) .....Gershwin
Band.
Song of Love.....Romberg
Band.
The Song Is Ended.....Berlin
Quartet.
Just a Memory.....Henderson
Band.
Spirit of Progress March....Riehl

* * *

An abridged production of "La Traviata" will be presented by the United Opera Company over KMOX, beginning at 7 o'clock.

* * *

The adventures of Evelyn de la Tour, well-known musical comedy player and dancer in South American cabarets, will form the basis for "El Tango Romantico," a new series of Monday programs to start over KWK at 7:30 o'clock tonight.

* * *

Arthur Pryor's Band, under the personal direction of that famous band leader, will be the guests of honor at the General Motors Family Party, at which Buick is host, over KSD, beginning at 7:30 this evening.

* * *

The regular weekly program of the Captivators will be broadcast over KMOX beginning at 8 o'clock tonight. The program:

Improvisation .....White
Good News—
The Captivators.
Kilties March. .....Murchison
Male quartet.
Melusina at the Fountain..Jacquet
The Captivators.
Beside Thy Door.....Snodgrass
Charles Hart, tenor.
Warm Weather—
Arthur Schutt, pianist.
Oh, Gee, Oh, Joy—
The Captivators.
Moon Marketing.....Weaver
Elsie Thiede, soprano.
Orientale. .....Amani
Cradle in Caroline—
The Captivators.
Sleep Time, My Honey....Howell
Mixed quartet.
Iumoresque .....Tschaikovsky
The Captivators.

Post-Dispatch Radio Broadcasting Station KSD

550 Kc.

Daylight weekday broadcasting at 9:40, 10:40, 11:40 a. m., 12:40, 1:40 and 3:40 p. m. Market quotations and news bulletins of interest to the Middle West. Prices supplied by Market News Service, U. S. Department of Agriculture and Principal Exchanges.

Standard time given at 8:30 P. M. by the Howard Watch Co.

1:00 P. M.—Hotel Statler Concert Ensemble.

5:55 P. M.—Final baseball scores.

6:00 P. M.—O'Cedar Shining Hour.

6:30 P. M.—A & P Gypsies.

7:30 P. M.—General Motors Family Party.

8:30 P. M.—The Cabin Door.

Tuesday, July 31

9:00 A. M.—N. B C. Studio Program.

9:15 A.M.—Radio Household Institute.

A Banjo Song.....Homer
Frank Croxton, basso.
C'est Vous.....Silver
Four Walls—
The Captivators.
Old Man Noah.....Bartholomew
Male quartet.
Pasadena (tango).....Handy
Do I Hear You Saying I Love You? from "Present Arms"—
Give Me Some New Birds—
The Captivators.

Noises From the Receiver.

For perfect reception, it is a good plan to keep the speaker away from the receiver five or six feet. Generally the tube in the second detector socket is the one that will cause the trouble. To test for this, hold the second detector tube firmly with the hand, noting if the hum or howl stops. If it does this is positive proof that the tube is microphonic. Try the other tubes in the set in the second detector socket, and in this way one will probably be found that is not microphonic.

No Newspapers.

It is a mistaken idea that newspapers around the ice in the refrigerator are of any benefit. True, it may keep the ice a little longer, but it also prevents the ice from chilling the rest of the refrigerator.

Beauty Shop

By Frances Olivier.

THE BATHING GIRL.

THE mode in bathing costumes being what it is, if a girl is to present an attractive picture at the surf, then she must take some extra pains with her grooming. There is, for example, the matter of stockingless limbs.

Indeed, sheer hose demand that the legs shall be beautifully groomed, and sheer white hose in particular. We suggest, therefore, to the young lady whose skin is given to "downiness," a daily limb bath with the following bleaching root-destroying mixture: Equal parts of peroxide of hydrogen (full strength) and ordinary household ammonia.

If the skin is tender—and certainly a woman ought to know her own skin well enough to be clear on this point — then the solution had better contain more of the peroxide than of the ammonia; let us say, two-thirds of the former to one-third of the latter. And should signs of irritation appear after the bleaching bath is given, discontinue using the bleach for a few days and soothe the skin with a half-and-half solution of witch hazel and water, or with your favorite healing cream, balm or lotion. Fresh, sweet milk is excellent for the purpose, incidentally.

For skins made of "sturdier stuff" too, skins that are willing to do a little temporary suffering in order to achieve beauty, the peroxide-ammonia solution in the proportion of one-fifth ammonia to four-fifths peroxide, preceded by a layer of soothing cream and some deft tweezing, is a formula that has given excellent results in a number of cases.

Then there is the old-fashioned pumice stone, offering a practical solution to the removal of superfluous hair from the limbs. Nothing elaborate about the process either—the "stone" is just briskly rubbed back and forth over the skin until the unwanted hairs are loosened from their "moorings," so to speak. Sometimes a slight disturbance of the skin follows this treatment, too, but the discontinuance of the treatment for a few days with soothing applications of water and witch hazel or again fresh, sweet milk, usually dispels the trouble in a comparatively short time.

(Copyright, 1928.)

Handkerchiefs Are Big

THE new Paris handkerchiefs are man-sized, but feminine style. A chiffon or georgette crepe handkerchief to match the elaborate afternoon dress is considered a necessary detail at many dress houses. For evening handkerchiefs are increasingly elaborate. Plain ones require hand-rolled hems and those with lace on them are of surprising value. Black or navy blue handkerchiefs are considered very smart for evening.

Hear the Wonderful *Majestic* Electric Radio Receiver Ask Your Radio Dealer

Each Box Holds Beauty For You

In the box, Black and White Face Powder delights you with its exquisite texture, tint and fragrance. Smoothed on your skin, its appeal is irresistible!

This dainty powder is made from purest materials and is bolted many times through silk, making each tiny particle infinitely fine and light. Such smooth, even texture prevents coarsening of the pores and gives to your skin a velvety feeling and appearance.

Black and White Beauty Creations are of a quality acceptable to those who seek the best, at prices within the reach of all —25c and 50c.

BLACK AND WHITE *Face Powder* HIGHEST QUALITY SOLD EVERYWHERE

$20.00 Round Trip NIAGARA FALLS Saturdays— August 4th and August 25th 16-Day Limit Good on Cleveland and Buffalo Steamers without extra cost Full particulars at City Ticket Office, 320 North Broadway, phone Main 4.285, and Union Station, phone Garfield 6600 BIG FOUR ROUTE

QUALITY WET WASH—"No Lost Clothes" WET WASH, Per lb., 5c CALL CAbany 2004

Open Nights Until 9 P. M. — Welch & Co 1105-7-9 Olive St. — Open Nights Until 9 P. M.

FURNITURE BUYERS!

FURNITURE, RUGS, RADIOS

The Easiest Credit Terms in All St. Louis

LIVING-ROOM BEDROOM DINING-ROOM

FLOOR LAMP FREE — $5 DOWN — FLOOR LAMP FREE

$110 Living-Room Suites $5 Down Sacrificed..... $58.00
$115 Living-Room Suites $5 Down Sacrificed..... $64.30
$150 Living-Room Suites $5 Down Sacrificed..... $78.64
$152 Living-Room Suites $5 Down Sacrificed..... $89.35

$105 Bedroom Suites $5 Down Slashed to $58.50
$142 Bedroom Suites $5 Down Slashed to $75.34
$155 Bedroom Suites $5 Down Slashed to $94.75
$235 Bedroom Suites $5 Down Slashed to $129.60

$145 Dining-Room Suites $5 Down Reduced to $78.45
$157 Dining-Room Suites $5 Down Reduced to $87.60
$175 Dining-Room Suites $5 Down Reduced to $98.65
$237 Dining-Room Suites $5 Down Reduced to $116.35

$25 Value Refrigerators — Refrigerators, regular $25 value, go at..... Only a few of these splendid $12.95

50 Miles "FREE" Delivery — Open Every Night Till 9

Welch & Co 1105-7-9 Olive St.

TODAY'S PHOTO PLAY INDEX

ASHLAND 3520 Newstead — Belle Bennett in "Sporting Age," Comedy and Review

Bremen 20th & Bremen — Sally O'Neil in "Sally" and Reisen "Burning Up Broadway"

Cherokee 2716 Cherokee — Patsy Ruth Miller "Hero for a Night" the Gift Shop.

Embassy 4938 Delmar — PENNY NIGHT; Dorothy Leonard in "Ladies of Night Club."

EXCELLO 2506 Salisbury — "The Divine Woman" Ken Maynard in "Sons of the Saddle."

FAIRY 5640 Easton — "Freckles" and Bill Cody in "Laddie Be Good." Also Comedy.

IRMA 6234 Bartmer — "The Little Shepherd of Kingdom Come" and "Below the Line."

KING BEE 1710 S. Jefferson — "Powder My Back" and "A Hero for a Night." Also Felix the Cat.

Kirkwood Kirkwood, Mo. — Double Program, "The Lone Eagle" and "The Row." Also Comedy.

Knickerbocker 3145 Park — Shirley Mason in "SO YOU'RE IN LOVE" and Gifts to the Ladies.

Macklind 5415 Arsenal — "Turn Back the Hours" and Walter Hagen in "Green Grass Widows."

McNAIR 2100 Pestalozzi — Milton Sills in "HAWK'S NEST" and "HONOR BOUND."

MELBA Grand & Miami — Emil Jannings in "The Street of Sin" and "With the Tide."

Michigan 7224 Michigan — Milton Sills in "The Hawk's Nest" and "Mission Bells" and Comedy.

MOGLER 9th & Bremen — Sally O'Neil in "Sally" and Hedda Hopper in "Burning Up Broadway."

New SHENANDOAH Delway & Shenandoah — "Woman on Trial" With Ad-Star Cast. Also Comedy.

O'FALLON 4042 W. Florissant — Lois Moran and Gene Hardy in "BROADWAY NIGHTS."

PAULINE 5000 Clayton — SPECIAL FEATURE PICTURE PROGRAM. EDY AND OTHERS.

Pestalozzi 2841 Pestalozzi — "The Air Patrol" and "Golden Shackles" also Comedy.

QUEENS 4700 Maffitt — Irene Rich in "The Desired Woman" and "Man's Country."

RITZ Grand & Juniata — DOUBLE PROGRAM. WILLIAM HAINES in "TELLING THE WORLD" and Estelle Brody and Stewart in "Mademoiselle From Maxim's." First Run in City. First Time.

ROBIN 5479 Robin — Mary Astor in "SADIE LOVE" and "WIVES OF DARING." Also Comedy.

EAST ST. LOUIS

STATE 25th & State — "NOT FOR PUBLICATION" WITH STAR CAST. ALSO COMEDY.

PHOTOPLAY THEATERS

ANSWERS TO

The Post-Dispatch reserves the right to ... Personal and telephone calls or ... given attention, except letters on medical ... sincerity when accompanied by stamps.

J. W. S., DETROIT.—The cyclone in St. Louis you ask about was May 27, 1896.

H. H.—Thornton Wilder won the 1927 Pulitzer prize, the latest award, for the best novel, with his Bridge of San Luis Rey.

K. K. AND B. O.—As to Jess Haines ever pitching a no-hit game, he shut out the Boston Braves July 17, 1924, without a hit. This was a game on Tuberculosis Society benefit day.

JERRY.—Knights of the Ku Klux Klan in St. Louis, if any, are not listed in available directories. Address of headquarters of the organization is given as 2621 Peachtree road, Atlanta, Ga., in the 1928 World Almanac, with the notation that the address dates from 1915.

FIFTEEN ROUNDS.—No record is kept of number of times boxers may clinch and be separated by the referee. The referee is merely required to keep them apart and fighting. A boxer may back at times when on the defensive. He does not run from his opponent as you suggest.

TEACHER.—You may get maps of Illinois roads in various places. Write the Resort and Travel Bureau of the Post-Dispatch, inclosing 10 cents. The questions about construction of roads and amount of paving could only be answered by Highway Department, which has charge of construction. There are ...

MEDICAL QUES...

Health and sanitation questions of public ... sidered. Diagnosis or treatment of individ...

FOURTH OF JULY.—For poison ... by and poison oak: Equal parts of black wash and lime water used on the affected area, followed by zinc ointment; also, calamine lotion application on linen cloths kept constantly wet with the lotion, and continuously applied. For treatment of bites of chiggers see separate article in this column on or about this date.

A. P. L.—What you should take should be prescribed by a physician who may have the advantage of seeing you and judging your condition; but there is no objection to answering your question as to how calomel is taken. It may be taken in one-quarter grain doses every one-half hour for six doses, before bed time. This should be followed by a dose of magnesium sulfate on arising the following morning, a tablespoonful to a glass of water.

MRS. J. AND T. S.—On chigger bites, and the irritated places caused by scratching them, sodium hyposulphite solution, one part to eight parts of water will give relief. This should be mopped on and permitted to dry. Carbolated vaseline rubbed into the skin will give relief. Carbolic solution has a slightly anaesthetic effect on the skin. It may be used in solution of 1 per cent carbolic acid in water, and while a prescription may not be necessary to get the carbolic acid, a pharmacist should make the solution, as carbolic acid must be properly dissolved, and a solution made too strong or not well dissolved would cause damage to the skin. If the application of any remedy does not stop the itching permanently, repeat it, and in all cases refrain from rubbing or scratch-

Marriage Licenses Births Recorded Burial Permits

At Belleville.

...lott Martin—Vera Evans, St. Louis.
...ohn Zinder—Dorothy Bungert, St. Louis.
...ewis Backus—Dora Bland, St. Louis.

BIRTHS RECORDED.

BOYS.

...and A. Fudzi, 4315 Cozens.
...and M. Seaver, 3619A N. Leffingwell.
...and V. Johnson, 2326 Gamble.
...and P. Johnson, 3123 Clifton.
...and J. Banks, 1911 Hickory.
...and M. Mohan, 1500 S. 15th.
...and F. Falcetti, 2805 Chippewa.
...and M. Singleton, 1413 N. Park.
...and G. Moore, 4148 Lexington.
...and E. Kahdeman, 4116 Nebraska.
...and M. Brush, 3110 Page.
...and L. Hirlinger, 3009 Indiana.
...and M. Kudlek, 1922 Withnell.
...and S. Mundy, 2214 Hickory.
...and E. Mincher, 1022 N. Cardinal.
...and M. Kenny, 2437 Cote Brilliante.
...and A. Ryan, 7004 Greenway.
...and N. Kuntzman, 3423A Pennsylvania.
...and R. Aug, 5884 Cote Brilliante.
...and M. Barker, Wood River, Ill.
...and O. Kolmer, Waterloo, Ill.
...and M. B. Thal, 5630 Pershing.
...and M. Reisch, 3107 Osceola.
...and C. Klees, 4037 Claxton.
...and F. Stebelman, 2902 Case.
...Gillis.

GIRLS.

...and R. Garner, 2261A Randolph.
...and E. Robertson, 915 S. 13th.
...and M. Lovell, 3687 Market.
...and P. Meyer, 1009 Garrison.
...and E. Reisinger, 4568 Page.
...and H. Steehmeier, 6443 Nashville.
...and L. Hiett, 6029 Maple.
...and I. Atwell, P. O. B. 29, Box 702.
...and E. Schoelling, 3823 California.
...and I. Wynn, 3715 N. 25th.
...and E. Heim, 4348 Enright.
...and J. Flynn, Chicago, Ill.
...and A. Swanoff, 6748 Raymond.
...and M. Kroe, 10104 Gravois.
...and A. Bendel, 2902A Missouri.
...and T. Rubin, 3096A Lyons.
...and A. Cochran, 2030A Ann.
...and E. Imhof, 2418 McNair.
...and E. Foley, 1096A Eichelberger.
...and F. Helfrich, 1041A Victor.
...and C. Collins, 1804A E. Prairie.
...and E. Thurman, 4734 Nebraska.
...and B. Manzelsdorf, 2306A Ann.
...and H. Kearns, 7983 Lindeberg.
...and C. Bellmeyer, 5370 Ellisen.
...and E. Newbold, 5076 Cates.
...and E. Tabacchi, 1827A Coleman.
...and F. Brazan, 2841 Gamble.
...and S. Goldbloom, 6311 S. Rosebery.
...and F. Kiehr, 2849 Geaer.
...and A. Menke, Emerson and Wise.

BURIAL PERMITS.

...h. Taylor, 1, 2843 Dayton.
...ock, 81, 5800 Arsenal.
...ood, 80, 5800 Arsenal.
...ker, 23, 2208 Chestnut.
...rman, 68, 1432 Collins.
...Davis, 77, 971 Market.
...Koch, 79, 906½ S. 2d.
...Mack, 50, 799 Market.
...Goldman, 68, 4434 Bryan.
...ner, 57, 1421 North Market.
...Stokes, 42, 160 St. George.
...Manning, 35, 1 Gamble.
...Davis, 38, 5423 St. Louis.
...Wampelin, 28, 5061A Lotus.
...Summers, 56, 4739 Clover.
...Mockering, 59, 4118 Virginia.
...Demmer, 67, 3615A Clark.
...Detweiler, 74, 5341 Plover.
...Carter, 40, 14 Franklin.
...Wallace, 40, 1629 Chestnut.
...J. Hill, 18 days, Caroline.
...Hart, 67, Bellon Station.
...German, 36, 935 Marcville.
...Barron, 80, 307 N. 6th.
...Mildred Davis, 21, 11A S. Cehanne.
...Warner, 78, 4723 Terrace av.
...William H. Schukraft, 42, 3622 Minnesota.

Candle Novelties.

Character candles are a novelty, especially as a small gift to those interested in early American lore and the Pilgrims as individuals. The candles are clever replicas of John Alden, Priscilla and similar characters. Candles for use in warm weather are hand dipped, with a hard outer coating which prevents their being affected by the most extreme temperature.

LOEW'S STATE — WASHINGTON AT 6TH — CONTINUOUS FROM 10 A. M. — SHOPPERS' MATINEE 25c TILL 1 P. M. 35c TILL 6 P. M. — CONRAD NAGEL ELEANOR BOARDMAN "DIAMOND HANDCUFFS" "CLEOPATRA" M.-G.-M. Color Film Exclusive Pictures of Noble Rescue — NAT NAZARRO JR.'S "VACATION DAYS" With the Summertime Darlings Collins & Peterson Murray Leaf Eddie Allen Yentoff & Vaughn

SKOUDAS THEATERS — AMBASSADOR — A Super-Carnival of Fun and Frivolity — LOWERY BOWERY FOLLIES — Making Merry on the Bowery with a Gain N. Y. Cast! — On the Screen— A Romance Sensationally Daring — MAN-WOMAN and WIFE — With PAULINE STARKE, NORMAN KERRY — MISSOURI — The Second Edition of the Chicago Revue — FRANK TAYLOR in "ENCORE" With "MISS PERSONALITY" (Ruth Petty) — On the Screen— MILTON SILLS in "BURNING DAYLIGHT" With Doris Dawson Jack Winton

ST. LOUIS — GRAND AT DELMAR — Keith-Albee-Orpheum Vaudeville-Photoplays — A Hand Grenade of Happiness — Headed by Miss FRANCES WHITE — Diminutive Musical Comedy Star — 4 Other Big Fun Acts 4 — Photoplay — BUCK PRIVATES — It's a Scream! — Tonight—Entire Balcony, 50c — CONTINUOUS 1 TO 11

3rd BIG WEEK AND STILL GROWING! — Vitaphone's First All-Talking Picture! — "LIGHTS OF NEW YORK" — With Helene Costello—Cullen Landis — And Great Program of Short Units With — GIOVANNI MARTINELLI of the Metropolitan Opera — THE BROX SISTERS Harmonists of the "Scandals" — WINNIE LIGHTNER Singing Comedienne — AND OTHERS! — Skouras Brothers' GRAND CENTRAL

The Cool GRAND OPERA HOUSE — 11 a. m.—Continuous—12 p. m. — Year's Wonder Show, Featuring LITTLE SAMPSON World's Smallest Strong Man — 6—OTHER GREAT ACTS—6 — Photoplay — CHICKEN A LA KING — Matinee Today, 25c; Children, 15c

BASEBALL TODAY — SPORTSMAN'S PARK — BROWNS vs. PHILADELPHIA — LADIES' DAY—Children Under 16 Years Not Admitted Free — GAME STARTS AT 3 O'CLOCK — Box and reserved seat tickets on sale at 409 Olive st. CHestnut 7600

PHOTOPLAY THEATERS

The quickest way to get ... or office help—through a ... Dispatch Want ad.

TODAYS PHOTO PLAY INDEX

ASHLAND 3520 Newstead — Belle Bennett in "The Sporting Age." Also Comedy and Review.

Bremen 20th & Bremen — Sally O'Neil in "Becky," and Helen Costello in "Burning Up Broadway."

Cherokee 2716 Cherokee — Patsy Ruth Miller in "Hero for a Night" and the Gift Shop.

Embassy 4938 Delmar — PENNY NIGHT: Barbara Leonard in "Ladies of the Night Club."

EXCELLO 2506 Salisbury — "The Divine Woman," and Ken Maynard in "Somewhere in Sonora."

FAIRY 5640 Easton — "Freckles" and Bill Cody in "Laddie Be Good." Also a Comedy.

IRMA 6234 Bartmer — "The Little Shepherd of Kingdom Come" and "Follow the Leader."

KING BEE 1710 N. Jefferson — "Powder My Back" and "A Hero for a Night." Also Felix the Cat.

Kirkwood Kirkwood, Mo. — Double Program, "The Lone Eagle" and "Do It Now." Also Comedy.

Knickerbocker 3145 Park — Shirley Mason in "SO THIS IS LOVE" and Gifts to the Ladies.

Macklind 5415 Arsenal — "Turn Back the Hours" and Walter Hagen in "Green Grass Widows."

McNAIR 2100 Pestalozzi — Milton Sills in "THE HAWK'S NEST" and "HONOR BOUND." Comedy.

MELBA Grand & Miami — Emil Jannings in "The Street of Sin" and "Out With the Tide."

Michigan 7224 Michigan — Milton Sills in "The Hawk's Nest" also "Mission Bells" and Others.

MOGLER 9th & Bremen — Sally O'Neil in "Becky" and Helen Costello in "Burning Up Broadway."

New SHENANDOAH Bdway & Shenandoah — "Woman on Trail," With All-Star Cast. Also Comedy.

O'FALLON 4042 W. Florissant — Lois Moran and Sam Hardy in "BROADWAY NIGHTS."

PAULINE 5000 Clayton — SPECIAL FEATURE PICTURE PROGRAM. COMEDY AND OTHERS.

Pestalozzi 2841 Pestalozzi — "The Air Patrol" and "Golden Shackles" also Comedy.

QUEENS 4700 Maffitt — Irene Rich in "The Desired Woman" and "Dead Man's Curve."

RITZ Grand & Junlata — DOUBLE PROGRAM—WILLIAM HAINES in "TELLING THE WORLD" and Estelle Brody and John Stewart in "Mademoiselle From Armentieres." First Run in City. First Show 6:45 P. M. Washed Air Cooling System.

ROBIN 5479 Robin — Mary Astor in "SAILORS' WIVES" and Also "MEN OF DARING."

EAST ST. LOUIS

STATE 25th & State — "NOT FOR PUBLICATION" WITH STAR CAST. ALSO COMEDY.

PHOTOPLAY THEATERS

LOEW'S STATE
WASHINGTON AT 8TH
CONTINUOUS FROM 10 A. M.
SHOPPERS' MATINEE
25c TILL 1 P. M. 35c 1 TO 6 P. M.
CONRAD NAGEL
ELEANOR BOARDMAN
"DIAMOND HANDCUFFS"
"CLEOPATRA"
M.-G.-M. Color Film
Exclusive Pictures of Noble Roscne
NAT NAZARRO JR.'S
"VACATION DAYS"
With the
Summertime Darlings
Collins & Peterson
Murray Leaf
Eddie Allen
Vestoff & Vaughn

SKOURAS THEATERS
AMBASSADOR
A Super-Carnival of Fun and Frivolity
BOWERY FOLLIES
Making Merry on the Bowery with a Gain N. Y. Cast!
On the Screen—
A Romance Sensationally Daring
MAN-WOMAN and WIFE
With PAULINE STARKE NORMAN KERRY
MISSOURI
The Second Edition of his "Summer Revue"
FRANK FAY in "ENCORE"
With "MISS PERSONALITY" Ruth Petty
On the Screen
MILTON SILLS in "BURNING DAYLIGHT"
With Doris Kenyon Jane Winton

The quickest way to get home or office help—through a Post-Dispatch Want ad.

ANSWERS TO QUERIES

The Post-Dispatch reserves the right to reject any query. Personal and telephone calls or answers by mail cannot be given attention, except letters on medical questions of undoubted sincerity when accompanied by stamped addressed envelope.

J. W. S., DETROIT.—The cyclone in St. Louis you ask about was May 27, 1896.

H. H.—Thornton Wilder won the 1927 Pulitzer prize, the latest award, for the best novel, with his Bridge of San Luis Rey.

K. K. AND B. O.—As to Jess Haines ever pitching a no-hit game, he shut out the Boston Braves July 17, 1924, without a hit. This was a game on Tuberculosis Society benefit day.

JERRY.—Knights of the Ku Klux Klan in St. Louis, if any, are not listed in available directories. Address of headquarters of the organization is given as 2621 Peachtree road, Atlanta, Ga., in the 1928 World Almanac, with the notation that the address dates from 1915.

FIFTEEN ROUNDS.—No record is kept of number of times boxers may clinch and be separated by the referee. The referee is merely required to keep them apart and fighting. A boxer may back at times when on the defensive. He does not run from his opponent as you suggest.

TEACHER.—You may get maps of Illinois roads in various places. Write the Resort and Travel Bureau of the Post-Dispatch, inclosing 10 cents. The questions about construction of roads and amount of paving could only be answered by Highway Department, which has charge of construction. There are no news items giving the information. See legal answers following this date for answer to your question about teaching certificates.

INQUIRER.—To prepare frog legs for the table, skin them, cut off toes, wash in slightly salted water. Cook for three minutes in boiling water to which two tablespoons of vinegar or lemon juice and a teaspoonful of salt has been added for each quart of water. Drain and wipe dry. Dip in beaten egg and cracker or bread crumbs and fry in butter. The legs of both bullfrogs and the smaller, green marsh frogs are edible, and the latter are more delicate and tender than bullfrog legs. Only the hind legs (the saddle) are eaten. They are considered best from June to October.

R. H.—The cities of the United States which have population expressed in seven figures are: New York, 5,970,800; Chicago, 3,102,800; Philadelphia, 2,035,900; Detroit, 1,334,500; Los Angeles, 1,300,000. Next in size are those with population above 800,000 which are: Cleveland, 984,500 St. Louis, 839,200; Baltimore, 819,000. The figure given for St. Louis is the number of people within the city limits which have not been changed since 1876. Population of this district and its environs is 1,125,000, so that the population of this area and that of Los Angeles are very nearly the same.

MEDICAL QUESTIONS

Health and sanitation questions of public interest only will be considered. Diagnosis or treatment of individual cases will not be given.

FOURTH OF JULY.—For poison ivy and poison oak: Equal parts of black wash and lime water used on the affected area, followed by zinc ointment; also, calamine lotion application on linen cloths kept constantly wet with the lotion, and continuously applied. For treatment of bites of chiggers see separate article in this column on or about this date.

A. P. L.—What you should take should be prescribed by a physician who may have the advantage of seeing you and judging your condition; but there is no objection to answering your question as to how calomel is taken. It may be taken in one-quarter grain doses every one-half hour for six doses, before bed time. This should be followed by a dose of magnesium sulfate on arising the following morning, a tablespoonful to a glass of water.

MRS. J. AND T. S.—On chigger bites, and the irritated places caused by scratching them, sodium hyposulphite solution, one part to eight parts of water will give relief. This should be mopped on and permitted to dry. Carbolated vaseline rubbed into the skin will give relief. Carbolic solution has a slightly anesthetic effect on the skin. It may be used in solution of 1 per cent carbolic acid in water, and while a prescription may not be necessary to get the carbolic acid, a pharmacist should make the solution, as carbolic acid must be properly dissolved, and a solution made too strong or not well dissolved would cause damage to the skin. If the application of any remedy does not stop the itching permanently, repeat it, and in all cases refrain from rubbing or scratching the part. The treatment is largely to make this possible, until irritation subsides and the skin has a chance to heal. A very good way is to apply the remedy at night, when scratching and injury to the skin is done almost unconsciously, especially by children. The prevention of chigger bites is accomplished differently, the use of sulphur on the skin, also oil of pennyroyal rubbed on the limbs, being recommended. Dust powdered sulphur on the legs and in shoes and stockings before going into the grass. If going into dense vegetation the sulphur could, of course, be used over more area, to furnish more protection. Chiggers will not attack the skin while sulphur is on it. By removing the clothing worn out of doors, and having a bath and fresh clothes immediately on coming indoors, you will prevent many of the chiggers from reaching the unprotected skin.

ROSE.—To reduce the hips: Stand erect with arms raised above the head and extended, bend forward and try to touch the floor with tips of fingers without bending the knees; rise slowly, and repeat 10 times. Then, stand with one foot on an ottoman and swing the opposite leg from the hip, without bending the knee. Take a short, slow motion at first and gradually swing the leg higher with every movement, swinging each one 50 times morning and night. A general reduction of the body weight aids the reduction of any part, and this is best accomplished by following a diet of nonfattening foods. A list of such foods will be mailed you if you wish to send stamped, addressed envelope asking for this.

Marriage Licenses Births Recorded Burial Permits

At Belleville.

Martin—Vera Evans, St. Louis.
Zindel—Dorothy Bangert, St. Louis.
Backus—Dora Bland, St. Louis.

BIRTHS RECORDED.

BOYS.

A. and A. Fudzi, 4315 Cozens.
and M. Scave, 3619A N. Leffingwell.
and W. Johnson, 2326 Gamble.
and F. Johnson, 3123 Clifton.
and F. Banks, 1911 Hickory.
and M. Mckee, 1300 S. 14th.
and F. Falcetti, 2605 Chippewa.
and M. Singleton, 1413 N. Park.
and G. Moore, 414S Lexington.
and E. Kahderman, 4116 Nebraska.
and M. Brush, 5110 Page.
and L. Hirlinger, 3009 Indiana.
and M. Kuddick, 1922 Withnell.
and S. Mundy, 2214A Hickory.
and E. Mincher, 1023 N. Cardinal.
and M. Kenny, 5457 Cote Brilliante.
and A. Ryan, 7004 Greenway.
and M. Kuntzman, 3423A Pennsylvania.
and R. Aug, 5884 Cote Brilliante.
and M. Barker, Wood River, Ill.
and O. Kollner, Waterloo, Ill.
and M. B. Thal, 5630 Pershing.
and M. Reisch, 3107 Osceola.
and C. Klees, 4537 Claxton.
and F. Siebelman, 2902 Cass.

GIRLS.

and R. Garner, 2221A Randolph.
and H. Hobson, 916 S. 13th.
and M. Lovell, 3687 Market.
and P. Meyer, 1009 Garrison.
and M. Reisinger, 4568 Page.
and H. Stechmesser, 6443 Nashville.
and L. Hiett, 6039 Maple.
and V. Atwell, P. O. B. 29, Box 702.
and E. Schoelling, 2625 California.
and L. Wynn, 3715 N. 25th.
and M. Helm, 4548 Enright.
and J. Flynn, Chicago, Ill.
and A. Sigaloff, 6748 Raymond.
and M. Mez, 1010A Geyer.
and A. Bendel, 3802A Missouri.
and T. Huhn, 3006A Lemp.
and A. Cochran, 2030A Ann.
and E. Imhoff, 2418 McNair.
and A. Foley, 1026A Eichelberger.
and L. Helfrich, 1041A Victor.
and M. Collins, 1804A E. Prairie.
and E. Thurman, 4725 Nebraska.
and B. Manzelsdorf, 2305A Ann.
and H. Kearns, 7063 Lindelberg.
and C. Reinecke, 5370 Union.
and E. Newbold, 5076 Cates.
and E. Tabacchi, 1827A Coleman.
and F. Brahm, 2841 Gasconade.
and S. Goldbloom, 6311 S. Roseberry.
and E. Kiehr, 2840 Osage.
and A. Menke, Emerson and Wise.

BURIAL PERMITS.

Taylor, 1, 2843 Dayton.
Jones, 81, 5800 Arsenal.
Beasley, 60, 1402 N. 14th.
Good, 80, 5800 Arsenal.
Barker, 23, 2208 Chestnut.
Harrigan, 69, 1432 Collins.
Brown, 77, 911 Market.
Karla Koch, 79, 3065½ S. 2d.
Allie Mack, 50, 700 Market.
Deborah Goldberg, 68, 4424 Evans.
Jones, 51, 1421 North Market.
Stodgwell, 2, 160 St. George.
Ella Manning, 35.
Davis, 38, 5423 St. Louis.
Mary Wangelin, 28, 5661A Lotus.
Summers, 53, 4739 Greer.
Summers, 56, 4739 Greer.
Semles, 59, 4867 Farlin.
Mocking, 59, 4118 Virginia.
Cummer, 62, 3615A Clark.
Detweiler, 74, 5541 Plover.
Carter, 40, 1016 Franklin.
Wallace, 40, 1629 Chestnut.
J. Hill, 18 days, Caroline.
Hart, 67, Baden Station.
Garman, 98, 935 Marsville.
Sullivan, 80, 107 N. 6th.
Mildred Davis, 2, 11A S. Cehanne.
Wagner, 78, 4723 Terrace av.
H. Schukraft, 62, 3232 Minnesota.

Candle Novelties.

Character candles are a novelty, especially as a small gift to those interested in early American lore and the Pilgrims as individuals. These candles are clever replicas of John Alden, Priscilla and similar characters. Candles for use in warm weather are hand dipped, with a hard outer coating which prevents their being affected by the most extreme temperature.

Philadelphia Woman Collects Old Shoes

TWENTY years ago a young girl traveling through Europe became interested in a pair of unusual shoes. She bought them. Then, because she owned one pair, she became interested in other shoes which she thought curious, and to gratify her whim she collected them.

Today Mrs. William Davison Jr. of Philadelphia has a collection of shoes which she believes unique in this country.

Aided by friends who remembered her hobby and adding to her collection during her own travels, Mrs. Davison now has more than 100 pairs of peasant's shoes of many nations and curious savage footgear besides.

Since few persons have collected shoes and because native costumes are rapidly passing, Mrs. Davison's collection has become far more valuable than she had expected. Her "old shoes," as she always considered them, now are said to be worthy of presentation to a museum. That, says Mrs. Davison, will probably be their destination.

Steamship Movements.

By the Associated Press.

Arrived.

New York, July 29, Adriatic, Liverpool; Caronia, London; Belgenland, Antwerp; Dresden, Bremen.

Queenstown, July 29, Scythia, from New York.

Plymouth, July 28, and Havre, July 29, Carmania, from New York.

New York, July 30, Albert Ballin, from Hamburg; American Banker, London.

Fayal, July 28, Asia, New York.

Cobh, July 29, Cleveland, New York for Hamburg.

New York, July 30, Oscar II, Copenhagen.

Bremen, July 29, Stuttgart, New York.

Cardiff, July 29, George Washington, New York for Bremen.

Sailed.

Cherbourg, July 28, Berengaria, for New York.

Queenstown, July 29, Samaria, New York.

Havre, July 29, Tuscania, New York.

Barcelona, July 24, Antonio Lopez, for New York.

Southampton, July 28, Athenia, New York.

Marseilles, July 28, President Hayes, New York.

Indigestion?
Severe indigestion pains and intestinal disorders are quickly relieved by taking a little of Chamberlain's Colic Remedy in water. Used for 57 years as a family remedy to stop stomach pain. Your druggist has it. For free trial size, write Chamberlain Medicine Co., 604 Sixth Ave., Des Moines, Iowa.
Chamberlain's Colic Remedy
"The First Aid in Stomach Ache"

Bobby Thatcher—By George Storm

"Beg Your Pardon."

The Nebbs—By Sol Hess

The Sacrifice.

This Comic Appears as a Full Page in One of the TWO Comic Sections of the Sunday Post-Dispatch

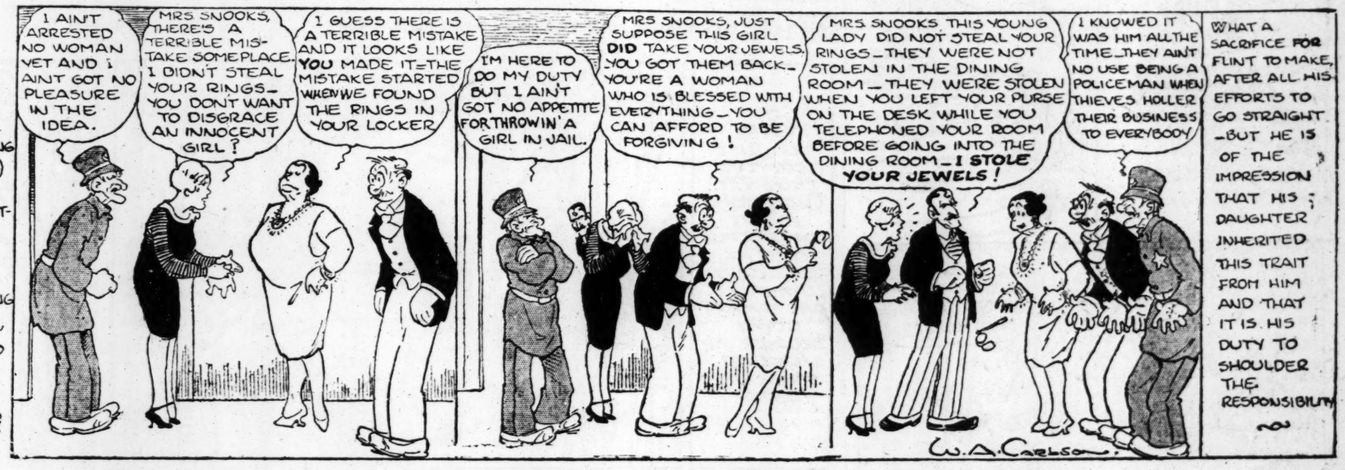

COAL
Prices may advance soon. If you give us your order now, take part and we will deliver balance at same price when wanted and allow 50c per ton cash discount on 2 tons or more for pay on delivery. We deliver anywhere that trucks can go. No solicitors, no collectors, buy direct, pay cash and save the commission. Many others do it, so can you.
ANCHOR COAL CO. GRand 3870 GRand 3871 GRand 3872 GRand 3873

WILLIAM R. SCHNEIDER
(Republican Candidate for Governor)
Will Speak Over KMOX at 6:30 Tonight

ADVERTISEMENT
Itching Torture
Use Zemo, Healing Liquid
There is one safe, dependable treatment for the itching torture of Eczema. The first application of Zemo usually stops itching and gives relief. It will help rid the skin of Pimples, Rashes, Blotches, Blemishes and similar annoying skin irritations.
You will be surprised how quickly skin troubles will react to this clean, antiseptic, soothing liquid. Easy to apply at any time. 35c, 60c and $1.00
zemo
FOR SKIN IRRITATIONS

Corns
Pain gone—forgotten in one minute
They work like magic. In one minute Dr. Scholl's Zino-pads end corn pain.
Millions have adopted this new, scientific, quick, safe, sure way. By this method a corn heals itself, because it removes the cause—friction and pressure of shoes. If applied at first sign of irritation from tight shoes, Dr. Scholl's Zino-pads positively prevent corns.
Powerful liquids or caustic plasters don't give you these results—often make the toes sore from acid burn. Zino-pads won't irritate the tenderest skin. They are thin, protective, healing. At all drug, shoe and dept. stores. Buy a package today—35c.
Dr Scholl's Zino-pads
Put one on—the pain is gone!

Here is why
wise housewives use Black Flag Powder rather than liquid, to kill roaches, fleas, bed-bugs—and other crawling pests. These insects hide when you're around. The surest way to get them is to blow Black Flag Powder into cracks. When the bugs crawl out—they breathe the powder. And they are killed—quickly, surely! For Black Flag is the deadliest insect-killer made. Powder, 15 cents and up.
© 1928, B. F. Co.
BLACK FLAG
Some prefer Powder to kill crawling pests—roaches, ants, etc., and Black Flag Liquid to kill flying pests—flies, mosquitoes, etc.

The World's "Speediest"
Does a Washing for 5 in Less Than One Hour
This wonderful, ultra-modern, work-saving Washer that washes 12 shirts or equivalent in SIX MINUTES, and it washes the
Cuffs and Collar Bands
absolutely clean without rubbing or boiling
The Graybar Speedster
Come in and See This Marvelous Washer in Action—Easy to Buy. $15 Down—One Year to Pay
904 Pine St. Brandt Electric Co. Phone CHestnut 9220
Serving the Home Electrically Since 1886

NO MORE WASHDAY DRUDGERY—
—when you send your clothes to this modern laundry. Even your daintiest pieces, as well as the children's clothing, will be washed immaculately clean and the flat pieces ironed in a way that will delight.
22 Lbs. Soft Finish Or 9c Per Lb. $1.98
Imperial Laundry
Delmar at Walton
Phone FOrest 7300

Would You Like to Get Rid of Your
ASTHMA
HAY FEVER?
Tear out this advertisement and send with your name and address—we''ll tell you how.
R. M. R. LABORATORIES, Inc.
1039 Alaska Bldg., Seattle, Wash.

Too Much ACID
Many people, two hours after eating, suffer indigestion, as they call it. It is usually excess acid. Correct it with an alkali. The best way, the quick, harmless and efficient way is Phillips' Milk of Magnesia. It has remained for 50 years the standard with physicians. One spoonful in water neutralizes many times its volume in stomach acids, and at once. The symptoms disappear in five minutes.
You will never use crude methods when you know this better method. And you will never suffer from excess acid when you prove out this easy relief. Please do that—for your own sake—now.
Be sure to get the genuine Phillips' Milk of Magnesia prescribed by physicians for 50 years in correcting excess acids. 25c and 50c a bottle—any drug store.
"Milk of Magnesia" has been the U. S. Registered Trade Mark of The Charles H. Phillips Chemical Company and its predecessor Charles H. Phillips since 1875.

LINEN SUITS CLEANED
PHONE CHAPMAN
4 BRANCHES
3100 ARSENAL
CHAPMAN BROS. LOTHES CLEANERS

OFFICIAL BALLOT

Pursuant to the Election Laws of the State of Missouri, the following is published as the official ballot to be voted at the Special Bond Election to be held on Tuesday, August 7th, 1928, in the City of St. Louis, Missouri, viz:

SPECIAL BOND ELECTION
CITY OF ST. LOUIS, MO.,
AUGUST 7, 1928

Shall the City of St. Louis be authorized to borrow money and issue bonds in the sum of $2,000,000 for the acquisition, improvement and development of land for an airport with the necessary landing field, buildings, runways and other appurtenances and equipment used or which may be used in aviation?

For increase of debt—YES
For increase of debt—NO

(Note: To vote for proposition, scratch "NO." To vote against proposition scratch "YES.")

IN WITNESS WHEREOF, the undersigned, composing the Board of Election Commissioners for the City of St. Louis, Missouri, have caused this notice to be signed and the official seal of the office affixed at office this 30th day of July, 1928.

GEORGE EIGEL, Chairman.
HARRY C. WILLSON, Member.
WM. F. FAHEY, Member.
JAMES Y. PLAYER, Secretary.
Composing the Board of Election Commissioners.

(SEAL)
Attest:
JAMES Y. PLAYER, Secretary.

INDUSTRIAL BUILDINGS
With Steeldeck Roofs
Insulated to any degree and Waterproofed
Let us show at what great savings we can give you exactly the one-story building you need. Walls of any type; any arrangement of doors and windows. Ask for complete quotation, suggestions and Catalog.
TRUSCON STEEL COMPANY
St. Louis, Mo. 1304 Ambassador Bldg.
Phone GArfield 2056
TRUSCON

ST. LOUIS POST-DISPATCH
DAILY MAGAZINE

Krazy Kat—By Herriman

Enfranchised Fannie—By Gettier

"When politicians speak of looking for candidates of the right stamp," says Enfranchised Fannie, "they probably have in mind the rubber stamp."

Embarrassing Moments

The Bungle Family—By Harry J. Tuthill

Guiltless Ajax.

This Comic Appears as a Full Page in One of the TWO Comic Sections of the Sunday Post-Dispatch

Ella Cinders—By Bill Conselman and Charlie Plumb

On Second Thought.

This Comic Appears as a Full Page in One of the TWO Comic Sections of the Sunday Post-Dispatch

Bobo Baxter—By Rube Goldberg

An Aeroplane Is Comparatively Safe.

Bringing Up Father—By George McManus

This Comic Appears in One of the TWO Comic Sections of the Sunday Post-Dispatch

"Spunky" Edwards' Monkey —By Fontaine Fox

A Fox Comic Appears Every Sunday in one of the TWO Comic Sections of the Post-Dispatch

TODAY'S NEWS TODAY
ST. LOUIS PM — LONDON PM
VOL. 80. NO. 328.

SENTENCES OF SIX MONTHS GIVEN TEXTILE STRIKE CHIEFS

Three Radical Leaders in New Bedford Walkout Ordered Imprisoned for Violating Riot Act.

THREE WOMEN GET THREE MONTHS EACH

Twenty-Eight Others Receive Two-Month Terms —Appeals Taken After Hearing on Disorders.

By the Associated Press.

NEW BEDFORD, Mass., July 31.—Three laeders of the textile strikers' group were sentenced today to six months in the House of Correction on charges of violation of the riot act, following disturbances last night growing out of arrests of pickets. They were held in $1500 bond when notice of appeal was given. Twenty-eight other men were sentenced to two months each and held in $500 bond.

The three sentenced to the long terms are Fred E. Beal of Lawrence, Joseph Cabral of New Bedford and Jack Rubinstein of New York. The police assert they headed the so-called "radical group" among the strikers. Three women picket leaders got three months each and filed $1000 bonds when they appealed.

Two hundred and fifty pickets were confined in the Central Police Station last night as the result of clash with authorities that eventually called out a compan. of Coast Artillery to disperse at bayonet point a crowd of 10,000 persons in one of the most turbulent demonstrations of the 16-week textile strike.

Long into the morning the prisoners continued to shout and sing in the crowded quarters at the station while radical leaders of the Textile Mills Committee urged their companions under arrest to embarrass authorities still further by refusing to apply for or accept bail.

Thousands Cheer Prisoners.

Thousands of strikers, sympathizers and spectators lined the streets near the courthouse today to cheer the arrival of truckloads of pickets. The prisoners cheered and waved greetings to their sympathizers.

Pickets Unaffiliated With Unions.

Those under arrest were operatives affiliated with the labor group opposed to the New Bedford Textile Council, the recognized union body which has consistently refused to be a party to the demonstrations which have involved police clashes.

Many were taken into custody in a wholesale roundup of pickets before the Whitman mill early last night. Vans of patrolmen made a quick dash to the scene after authorities had been defied by Fred E. Beal, an organizer for the Textile Mill Committees, to oust the picket line.

As news spread of the wholesale roundup, a crowd estimated at 10,000 gathered about the police station. Chief of Police Samuel D. McLeod then called upon Battery E of the Coast Artillery, while Deputy Sheriffs forced their way into the throng to read the riot act.

The National Guardsmen surprised the mob by pouring out of the station with fixed bayonets and although a few stones greeted their arrival, the crowd was quickly pushed back and the streets cleared for two blocks in all directions. An erroneous report that a man or woman had been stabbed by a soldier's bayonet temporarily caused fresh excitement.

Strikers to Vote on Mediation.

While the so-called "radicals" were contending with police, the Textile Council met and voted to submit to its constituent unions the question of arbitrating the strike as proposed last week by the State Board of Arbitration and Conciliation at a meeting attended by representatives of labor and manufacturers.

The unions are expected to make known their decision by Thursday night.

Mill gates were sparsely picketed today, with the exception of the Whitman mill. At that mill a line of several hundred pickets was on duty and a crowd of more than 2000 looked on.